As a component of CDCR's 16-week Basic Correctional Officer Academy there is a mandatory POST/PC832 Arrest Course and Exam. **Registration must be completed prior to the start of the academy and is accomplished via POSTs Test Management and Assessment System**. The following information is also found on the JoinCDCR Website.

Clicking the following link will bring you to the depicted screen.
https://TMAS.POST.CA.GOV/Register.aspx
Detailed instructions are provided below:

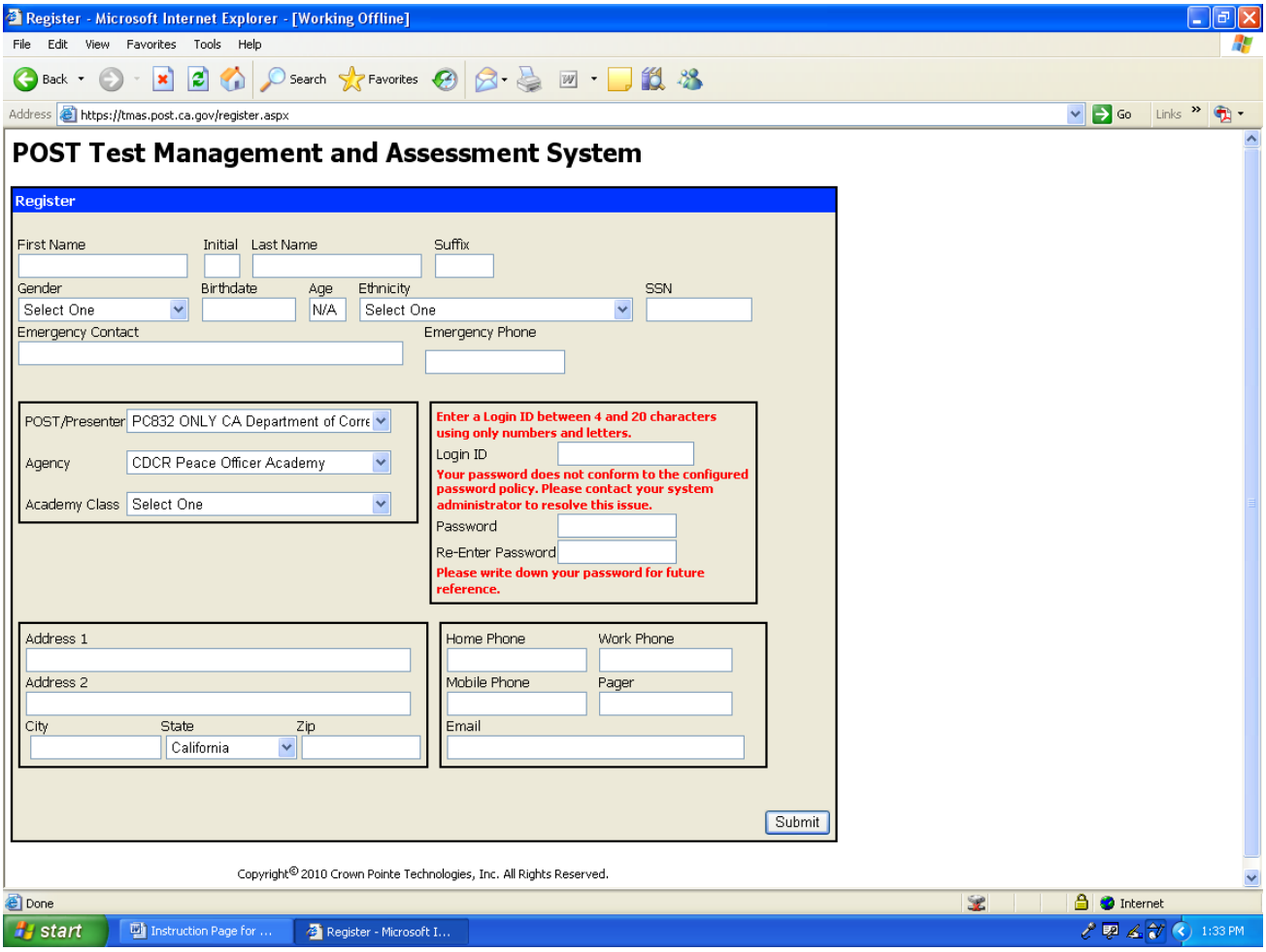

Follow the instructions below step by step to complete the registration process.

Instructions to Cadets:

1. First Name : Complete
2. Initial: Complete
3. Last Name: Complete
4. Suffix: Complete if applicable
5. Gender: Using drop down menu, select one
6. Birthdate: Leave Blank
7. Age: Leave Blank

8. Ethnicity: Leave Blank
9. SSN: Enter your complete Social Security Number
10. Emergency Contact: Leave Blank
11. Emergency Phone: Leave Blank
12. POST Presenter Using drop down menu, select:
    PC832 ONLY CA Department of Corrections
13. Agency: Using drop down menu, select:
    CDCR Peace Officer Academy
14. Academy Class: Using drop down menu, select *80102-13-013-CDC (BCOA VI-14)*
15. Logon ID: Type your last name and any two digits, including a capital, i.e., Johnson12 (The password is case sensitive.)
16. Password: Retype your login ID. (your password and log-in ID should be the same)
17. Address 1: Leave Blank
18. Address 2: Leave Blank
19. City: Leave Blank
20. State: Leave Blank
21. Zip: Leave Blank
22. Home Phone: Leave Blank
23. Work Phone: Leave Blank
24. Mobile Phone: Leave Blank
25. Pager: Leave Blank
26. Email: Leave Blank

When completed click the SUBMIT button to ensure your registration information is forwarded to POST.