



California Department of Corrections and Rehabilitation

# OFFENDER DATA POINTS

OFFENDER DEMOGRAPHICS FOR THE 24-MONTH PERIOD ENDING DECEMBER 2018

Division of Correctional Policy Research and Internal Oversight

OFFICE OF RESEARCH | PUBLISHED JANUARY 2020





The Mission of the California Department of Corrections and Rehabilitation's Office of Research:  
"To inform public policy by analyzing correctional trends, developing population projections,  
guiding research projects and publishing Department reports."

Ralph Diaz, Secretary  
Jeff Macomber, Undersecretary  
Guillermo Viera Rosa, Director  
Julie Basco, Deputy Director  
Chris Chambers, Associate Director  
Amber Lozano, Chief



Produced by:

Ashley Gabbard, Staff Services Manager II  
Krista Christian, Research Data Specialist II  
Shelley Buttler, Research Data Specialist I  
John Yessen, Research Data Specialist I  
Michael Keeling, Research Data Analyst II  
Yvonne Lawrence, Research Data Analyst II

You can request reports by visiting the California Department of Corrections and Rehabilitation's Office of Research  
Website: <https://www.cdcr.ca.gov/research/>

Data Sources:

Adult data is from the Offender Based Information System and Strategic Offender Management System  
Mental Health data is from the Strategic Offender Management System and Health Care Placement Oversight Program  
Youth data is from the Offender Based Information Tracking System

This report would not have been possible without the generous support of others. Specifically, we would like to thank Chanya Bruno, David Campbell, Kendra Jensen, Miguel Lizarde, and Sam Mooc from the Office of Research for providing their assistance in the production of this Offender Data Points report.

This page intentionally left blank.

## Table of Contents

1.0: In Custody Population .....	1
Figure 1.1: California Department of Corrections and Rehabilitation Institutions Map.....	1
Table 1.2: In Custody Population by Year .....	2
Figure 1.2: Graph of In Custody Population and Various Sentencing Policy Changes from 1976 to 1997 .....	2
Table 1.3: In Custody Population by Year .....	3
Figure 1.3: Graph of In Custody Population and Various Sentencing Policy Changes from 1998 to 2018 .....	3
Table 1.4: In Custody Population by Gender .....	4
Figure 1.4: Graph of In Custody Population by Gender .....	4
Table 1.5: In Custody Population by Major County of Commitment.....	5
Figure 1.5: Graph of In Custody Population by Major County of Commitment .....	5
Table 1.6: In Custody Population Breakout by Type .....	6
Figure 1.6: Graph of In Custody Population Breakout by Type.....	6
Table 1.7: In Custody Population by Bed Security Level.....	7
Figure 1.7: Graph of In Custody Population by Bed Security Level.....	7
Table 1.8: In Custody Specialized Bed Populations.....	8
Table 1.8.1: In Custody Specialized Bed Populations by Location (as of December 31, 2018).....	8
Table 1.9: In Custody Population by Inmate Classification Score .....	9
Figure 1.9: Graph of In Custody Population by Inmate Classification Score.....	9
Table 1.10: In Custody Population by Sentence Type.....	10
Figure 1.10: Graph of In Custody Population by Sentence Type .....	10
Table 1.11: In Custody Population by Controlling Offense Category.....	11
Figure 1.11: Graph of In Custody Population by Controlling Offense Category .....	11
Table 1.12: In Custody Population by Controlling Offense Group (Crimes Against Persons).....	12
Figure 1.12: Graph of In Custody Population by Controlling Offense Group (Crimes Against Persons).....	12
Table 1.13: In Custody Population by Controlling Offense Group (Property Crimes) .....	13
Figure 1.13: Graph of In Custody Population by Controlling Offense Group (Property Crimes) .....	13
Table 1.14: In Custody Population by Controlling Offense Group (Drug Crimes).....	14
Figure 1.14: Graph of In Custody Population by Controlling Offense Group (Drug Crimes) .....	14
Table 1.15: In Custody Population by Controlling Offense Group (All Other Crimes) .....	15
Figure 1.15: Graph of In Custody Population by Controlling Offense Group (All Other Crimes).....	15
Table 1.16: In Custody Population by California Static Risk Assessment Score.....	16
Figure 1.16: Graph of In Custody Population by California Static Risk Assessment Score .....	16
Table 1.16.1: In Custody Population by California Static Risk Assessment (CSRA) Score and Location for Calendar Year 2018. ....	17
Table 1.17: In Custody Population by Ethnicity .....	18
Figure 1.17: Graph of In Custody Population by Ethnicity .....	18

# Offender Demographics

Table 1.18: In Custody Population by Major Country of Birth .....	19
Figure 1.18: Graph of In Custody Population by Major Country of Birth.....	19
Table 1.19: In Custody Population by Age .....	20
Figure 1.19: Graph of In Custody Population by Age .....	20
Table 1.20: In Custody Population by Average Age and Gender .....	21
Figure 1.20: Graph of In Custody Population by Average Age and Gender .....	21
Table 1.21: In Custody Population by Serious and Violent Status .....	22
Figure 1.21: Graph of In Custody Population by Serious and Violent Status.....	22
Table 1.22: In Custody Second Striker Population by Non Violent and Violent .....	23
Figure 1.22: Graph of In Custody Second Striker Population by Non Violent and Violent .....	23
Table 1.23: In Custody Non Serious, Non Violent, Non Sex Registrant Population .....	24
Figure 1.23: Graph of In Custody Non Serious, Non Violent, Non Sex Registrant Population.....	24
Table 1.24: In Custody Sex Registrant Population by Gender .....	25
Figure 1.24: Graph of In Custody Sex Registrant Population by Gender .....	25
Table 1.25: Mental Health Population by Level of Care .....	26
Figure 1.25: Graph of Mental Health Population by Level of Care .....	26
Table 1.25.1: Mental Health Population by Level of Care and Location as of December 31, 2018.....	27
2.0: In Custody Female Population .....	28
Table 2.1: In Custody Female Population .....	28
Figure 2.1: Graph of In Custody Female Population .....	28
Table 2.2: In Custody Female Population by Inmate Classification Score .....	29
Figure 2.2: Graph of In Custody Female Population by Inmate Classification Score .....	29
Table 2.3: In Custody Female Population by Sentence Type .....	30
Figure 2.3: Graph of In Custody Female Population by Sentence Type.....	30
Table 2.4: In Custody Female Population by Offense Category.....	31
Figure 2.4: Graph of In Custody Female Population by Offense Category .....	31
Table 2.5: In Custody Female Population by California Static Risk Assessment Score .....	32
Figure 2.5: Graph of In Custody Female Population by California Static Risk Assessment Score.....	32
Table 2.6: In Custody Female Population by Ethnicity.....	33
Figure 2.6: Graph of In Custody Female Population by Ethnicity .....	33
Table 2.7: In Custody Female Population by Age.....	34
Figure 2.7: Graph of In Custody Female Population by Age .....	34
Table 2.8: In Custody Female Population by Serious and Violent Status .....	35
Figure 2.8: Graph of In Custody Female Population by Serious and Violent Status .....	35
Table 2.9: In Custody Female Non Serious, Non Violent, Non Sex Registrant Population .....	36
Figure 2.9: Graph of In Custody Female Non Serious, Non Violent, Non Sex Registrant Population .....	36
3.0: Admissions to State Prison.....	37

# Offender Demographics

Figure 3.1: 2017 Admissions to State Prison by County of Commitment Map.....	37
Figure 3.2: 2018 Admissions to State Prison by County of Commitment Map.....	38
Table 3.3: Admissions to State Prison by Type .....	39
Figure 3.3: Graph of Admissions to State Prison.....	39
Table 3.4: Admissions to State Prison by Major County of Commitment .....	40
Figure 3.4: Graph of Admissions to State Prison by Major County of Commitment .....	40
Table 3.5: Admissions to State Prison by Sentence Type .....	41
Figure 3.5: Graph of Admissions to State Prison by Sentence Type .....	41
Table 3.6: Admissions to State Prison by Controlling Offense Category .....	42
Figure 3.6: Graph of Admissions to State Prison by Controlling Offense Category .....	42
Table 3.7: Admissions to State Prison by Controlling Offense Group (Crimes Against Persons).....	43
Figure 3.7: Graph of Admissions to State Prison by Major Controlling Offense Group (Crimes Against Persons).....	43
Table 3.8: Admissions to State Prison by Controlling Offense Group (Property Crimes) .....	44
Figure 3.8: Graph of Admissions to State Prison by Controlling Offense Group (Property Crimes).....	44
Table 3.9: Admissions to State Prison by Controlling Offense Group (Drug Crimes) .....	45
Figure 3.9: Graph of Admissions to State Prison by Major Controlling Offense Group (Drug Crimes) .....	45
Table 3.10: Admissions to State Prison by Controlling Offense Group (All Other Crimes).....	46
Figure 3.10: Graph of Admissions to State Prison by Controlling Offense Group (All Other Crimes) .....	46
Table 3.11: Admissions to State Prison by Ethnicity .....	47
Figure 3.11: Graph of Admissions to State Prison by Ethnicity.....	47
Table 3.12: Second Striker Admissions to State Prison and Parole Violators with a New Term .....	48
Figure 3.12: Graph of Second Striker Admissions to State Prison and Parole Violators with a New Term .....	48
Table 3.13: Second Striker Admissions to State Prison by Non Violent and Violent .....	49
Figure 3.13: Graph of Second Striker Admissions to State Prison by Non Violent and Violent.....	49
Table 3.14: Non Serious, Non Violent, Non Sex Registrant Admissions to State Prison.....	50
Table 3.15: Admissions to State Prison with a Mental Health Designation.....	51
Figure 3.15: Graph of Admissions to State Prison with a Mental Health Designation .....	51
4.0: Releases from State Prison .....	52
Figure 4.1: 2017 Releases from State Prison by Release County Map .....	52
Figure 4.2: 2018 Releases from State Prison by Release County Map .....	53
Table 4.3: Releases from State Prison by Type .....	54
Figure 4.3: Graph of Releases from State Prison by Type.....	54
Table 4.4: Releases from State Prison by Type and Average Length of Stay .....	55
Figure 4.4: Graph of Releases from State Prison by Type and Average Length of Stay.....	55
Table 4.5: Releases from State Prison to Parole by Major Release County.....	56
Figure 4.5: Graph of Releases from State Prison to Parole by Major Release County .....	56
Table 4.6: Releases from State Prison to Post Release Community Supervision by Major Release County .....	57

Figure 4.6: Graph of Releases from State Prison to Post Release Community Supervision by Major Release County	57
Table 4.7: Releases from State Prison by Sentence Type .....	58
Figure 4.7: Graph of Releases from State Prison by Sentence Type .....	58
Table 4.8: Releases from State Prison by Average Length of Stay Versus Average Sentence Length .....	59
Figure 4.8: Graph of Releases from State Prison by Average Length of Stay and Average Sentence Length .....	59
Table 4.9: Releases from State Prison by Sex Registrant Population .....	60
Figure 4.9: Graph of Releases from State Prison by Sex Registrant Population .....	60
5.0: Parolee Population.....	61
Table 5.1: Parolee Population by Region .....	61
Figure 5.1: Graph of Parolee Population by Region.....	61
Table 5.2: Parolee Population by Major Parole County.....	62
Figure 5.2: Graph of Parolee Population by Major Parole County .....	62
Table 5.3: Parolee Population by Parole Agent Caseload Supervision .....	63
Figure 5.3: Graph of Parolee Population by Parole Agent Caseload Supervision.....	63
Table 5.4: Parolee Population by Sentence Type.....	64
Figure 5.4: Graph of Parolee Population by Sentence Type .....	64
Table 5.5: Parolee Population by Offense Category .....	65
Figure 5.5: Graph of Parolee Population by Offense Category.....	65
Table 5.6: Parolee Population by Ethnicity .....	66
Figure 5.6: Graph of Parolee Population by Ethnicity.....	66
Table 5.7: Parolee Population by Age .....	67
Figure 5.7: Graph of Parolee Population by Age.....	67
Table 5.8: Parolee Population by Average Age and Gender .....	68
Figure 5.8: Graph of Parolee Population by Average Age and Gender.....	68
Table 5.9: Parolee Population by Serious and Violent Status .....	69
Figure 5.9: Graph of Parolee Population by Serious and Violent Status.....	69
Table 5.10: Parolee Second Striker Population by Non Violent and Violent .....	70
Figure 5.10: Graph of Parolee Second Striker Population by Non Violent and Violent.....	70
Table 5.11: Parolee Non Serious, Non Violent, Non Sex Registrant Population.....	71
Figure 5.11: Graph of Parolee Non Serious, Non Violent, Non Sex Registrant Population .....	71
Table 5.12: Parolee Sex Registrant Population by Gender .....	72
Figure 5.12: Graph of Parolee Sex Registrant Population by Gender.....	72
Table 5.13: Parolees with a Mental Health Designation.....	73
Figure 5.13: Graph of Parolees with a Mental Health Designation .....	73
Table 5.14: Parolee at Large Population .....	74
Figure 5.14: Graph of Parolee at Large Population.....	74
6.0: Youth Population .....	75



## Offender Demographics

Table 6.1: Youth Population.....	75
Figure 6.1: Graph of Youth Population .....	75
Table 6.2: Youth Average Daily Population.....	76
Figure 6.2: Graph of Youth Average Daily Population .....	76
Table 6.3: Average Length of Stay of Youths Released.....	77
Figure 6.3: Graph of Average Length of Stay of Youths Released.....	77

This page intentionally left blank.

# California Department of Corrections and Rehabilitation



## *Offender Data Points*

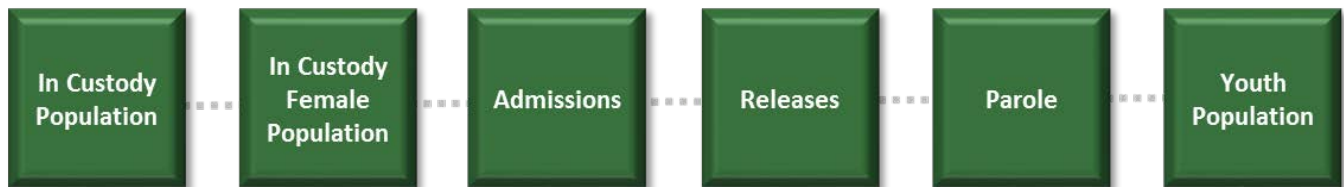

*Prepared by the Office of Research,  
Division of Correctional Policy Research and Internal Oversight*

This page intentionally left blank.

# *Offender Data Points*

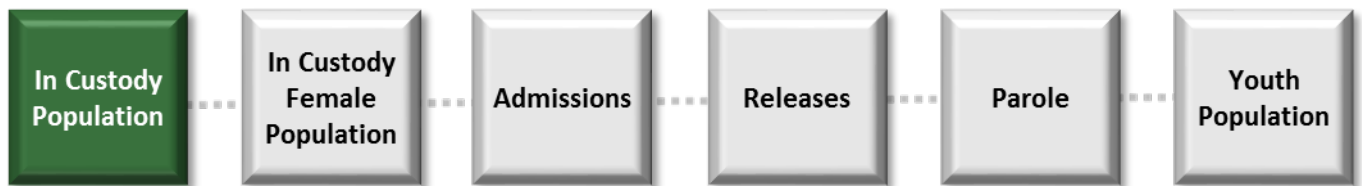

*Prepared by the Office of Research,  
Division of Correctional Policy Research and Internal Oversight  
Data is reported as of the end of each month.*

*Due to rounding, percentages presented throughout this document may not add up precisely to the totals or reflect the absolute figures provided.*

This page intentionally left blank.

1.0: In Custody Population

Figure 1.1: California Department of Corrections and Rehabilitation Institutions Map

# Map of California's Correctional and Rehabilitation Institutions

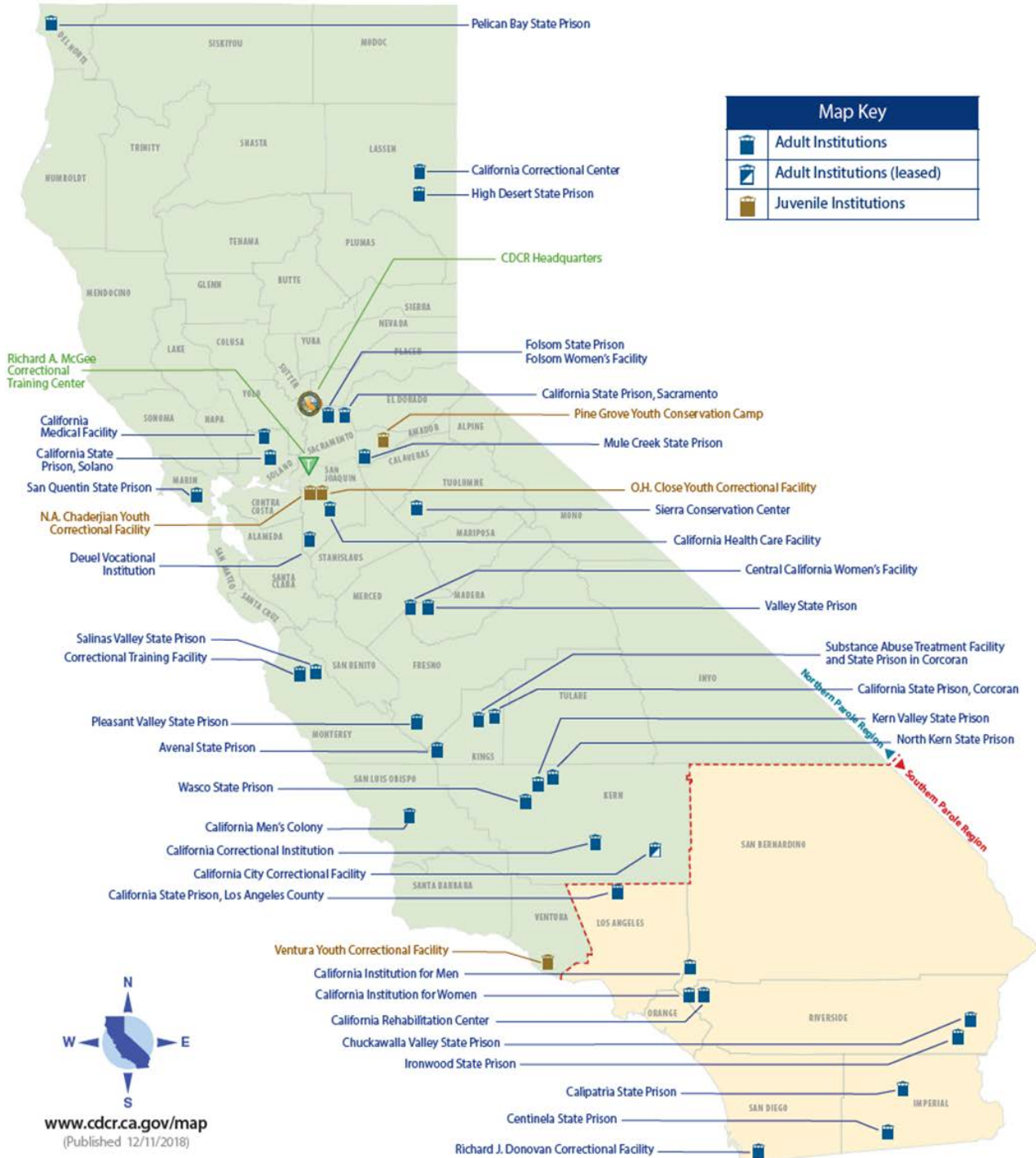

# Offender Demographics

**Table 1.2: In Custody Population Breakout by Type**

In Custody Population	12/31/1976 Total	12/31/1997 Total
Total In Custody Population	21,088	155,276

**Figure 1.2: Graph of In Custody Population and Various Sentencing Policy Changes from 1976 to 1997**

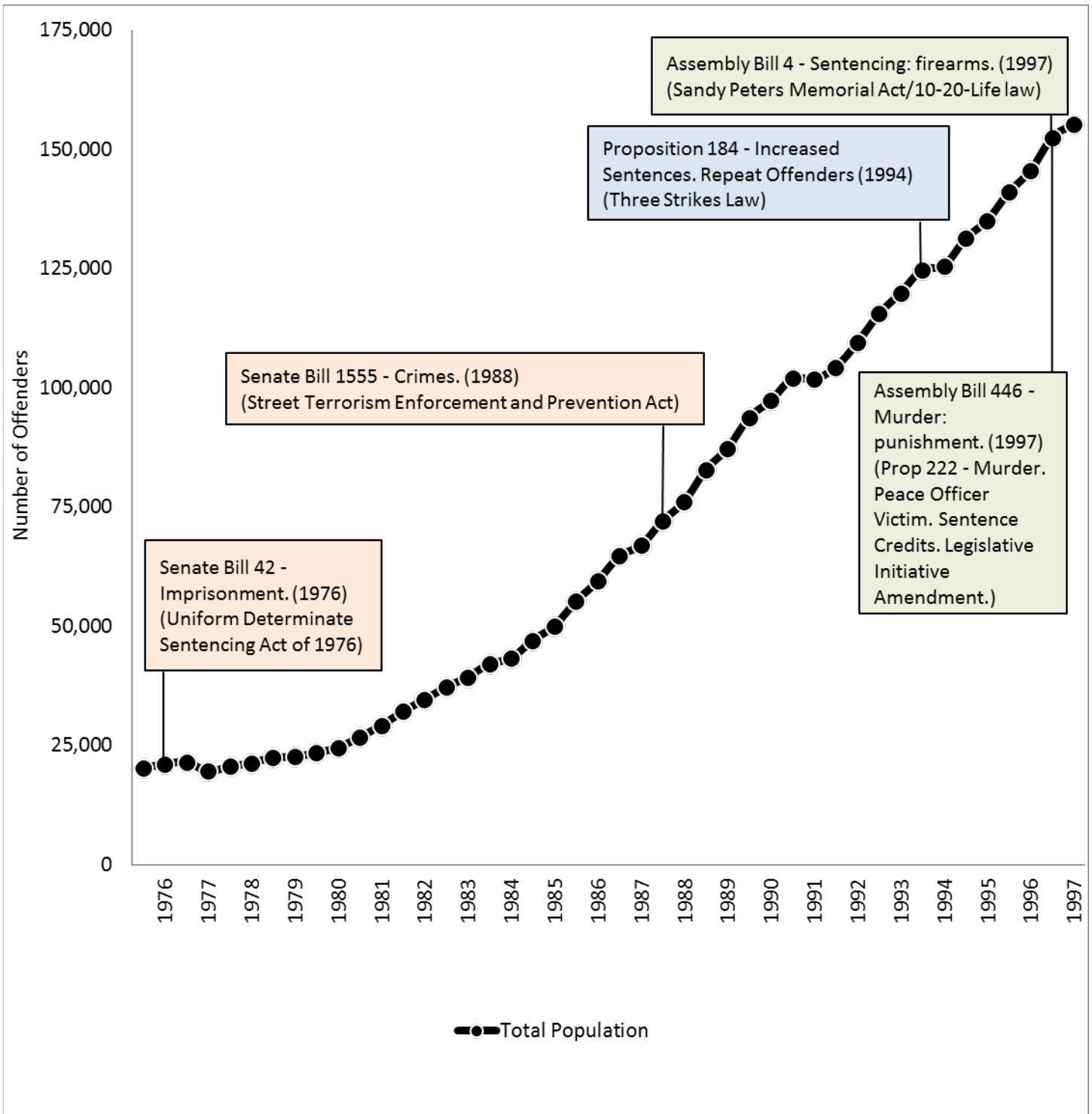



# Offender Demographics

**Table 1.3: In Custody Population Breakout by Type**

In Custody Population	12/31/1998 Total	12/31/2018 Total
Total In Custody Population	159,563	127,709

**Figure 1.3: Graph of In Custody Population and Various Sentencing Policy Changes from 1998 to 2018**

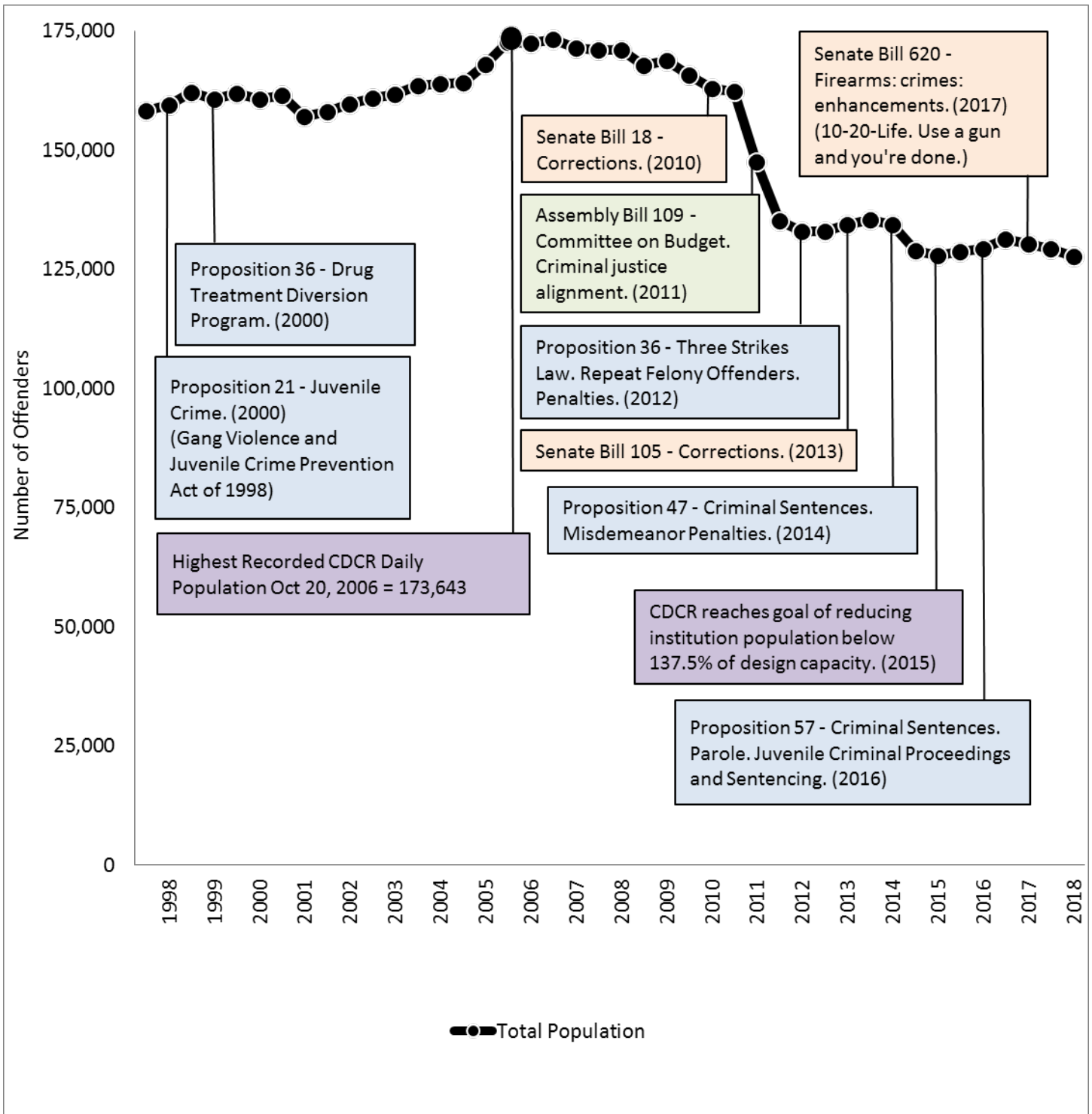

# Offender Demographics

**Table 1.4: In Custody Population by Gender**

In Custody Population	12/31/2017 Total	12/31/2017 Rate	12/31/2018 Total	12/31/2018 Rate	12 Month Change
In Custody Male Population	124,414	95.5%	121,939	95.5%	- 2.0%
In Custody Female Population	5,849	4.5%	5,770	4.5%	- 1.4%
Total In Custody Population	130,263	100.0%	127,709	100.0%	- 2.0%

**Figure 1.4: Graph of In Custody Population by Gender**

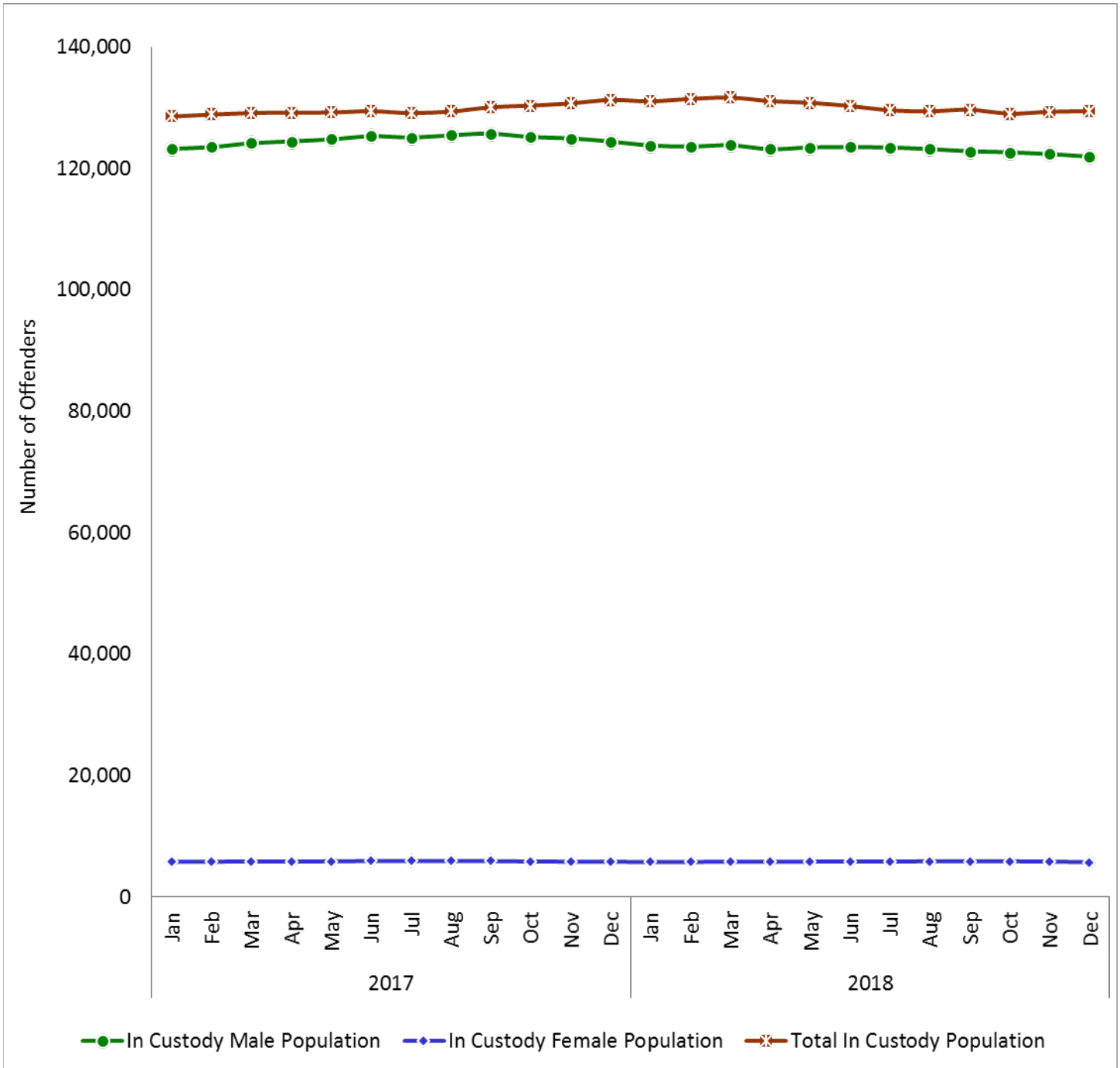

# Offender Demographics

**Table 1.5: In Custody Population by Major County of Commitment**

In Custody Population	12/31/2017 Total	12/31/2017 Rate	12/31/2018 Total	12/31/2018 Rate	12 Month Change
Los Angeles	42,689	32.8%	41,536	32.5%	- 2.7%
Orange	6,555	5.0%	6,382	5.0%	- 2.6%
Riverside	9,899	7.6%	9,619	7.5%	- 2.8%
Sacramento	6,978	5.4%	6,766	5.3%	- 3.0%
San Bernardino	8,076	6.2%	7,716	6.0%	- 4.5%
San Diego	8,837	6.8%	8,714	6.8%	- 1.4%
Others <sup>1</sup>	47,229	36.3%	46,976	36.8%	- 0.5%
<b>Total In Custody Population</b>	<b>130,263</b>	<b>100.0%</b>	<b>127,709</b>	<b>100.0%</b>	<b>- 2.0%</b>

<sup>1</sup> The "Others" category includes counties not listed, those from out of state, and those with unknown county information.

**Figure 1.5: Graph of In Custody Population by Major County of Commitment**

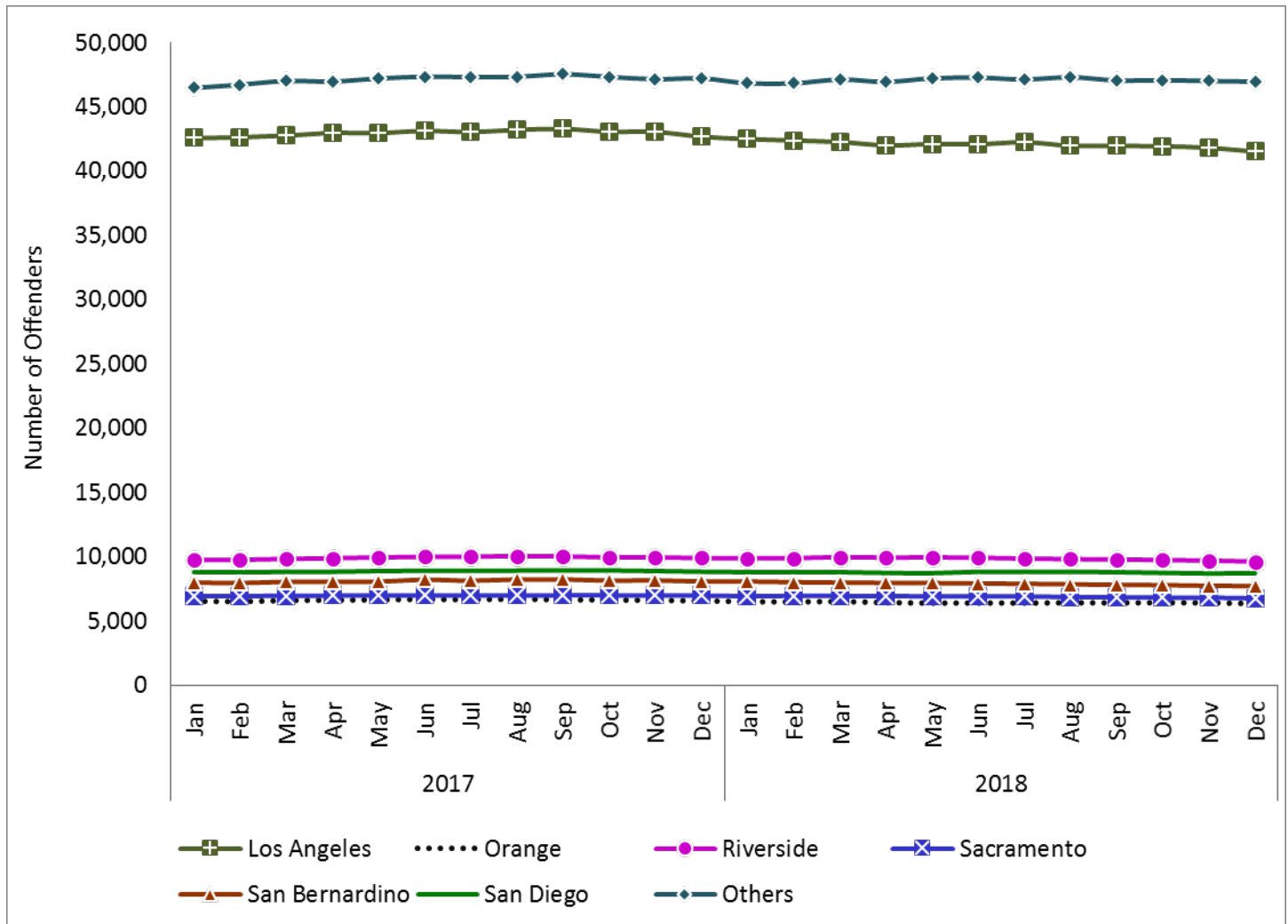

# Offender Demographics

**Table 1.6: In Custody Population Breakout by Type**

In Custody Population	12/31/2017 Total	12/31/2017 Rate	12/31/2018 Total	12/31/2018 Rate	12 Month Change
Institutions	114,536	87.9%	114,440	89.6%	- 0.1%
Fire Camps	3,522	2.7%	3,497	2.7%	- 0.7%
In State Contract Beds	6,599	5.1%	6,341	5.0%	- 3.9%
Department of State Hospitals Beds	262	0.2%	198	0.2%	- 24.4%
Community Rehabilitative Program Placements	1,071	0.8%	1,246	1.0%	+ 16.3%
Out-of-State Correctional Facility Beds	4,273	3.3%	1,987	1.6%	- 53.5%
<b>Total In Custody Population</b>	<b>130,263</b>	<b>100.0%</b>	<b>127,709</b>	<b>100.0%</b>	<b>- 2.0%</b>

**Figure 1.6: Graph of In Custody Population Breakout by Type**

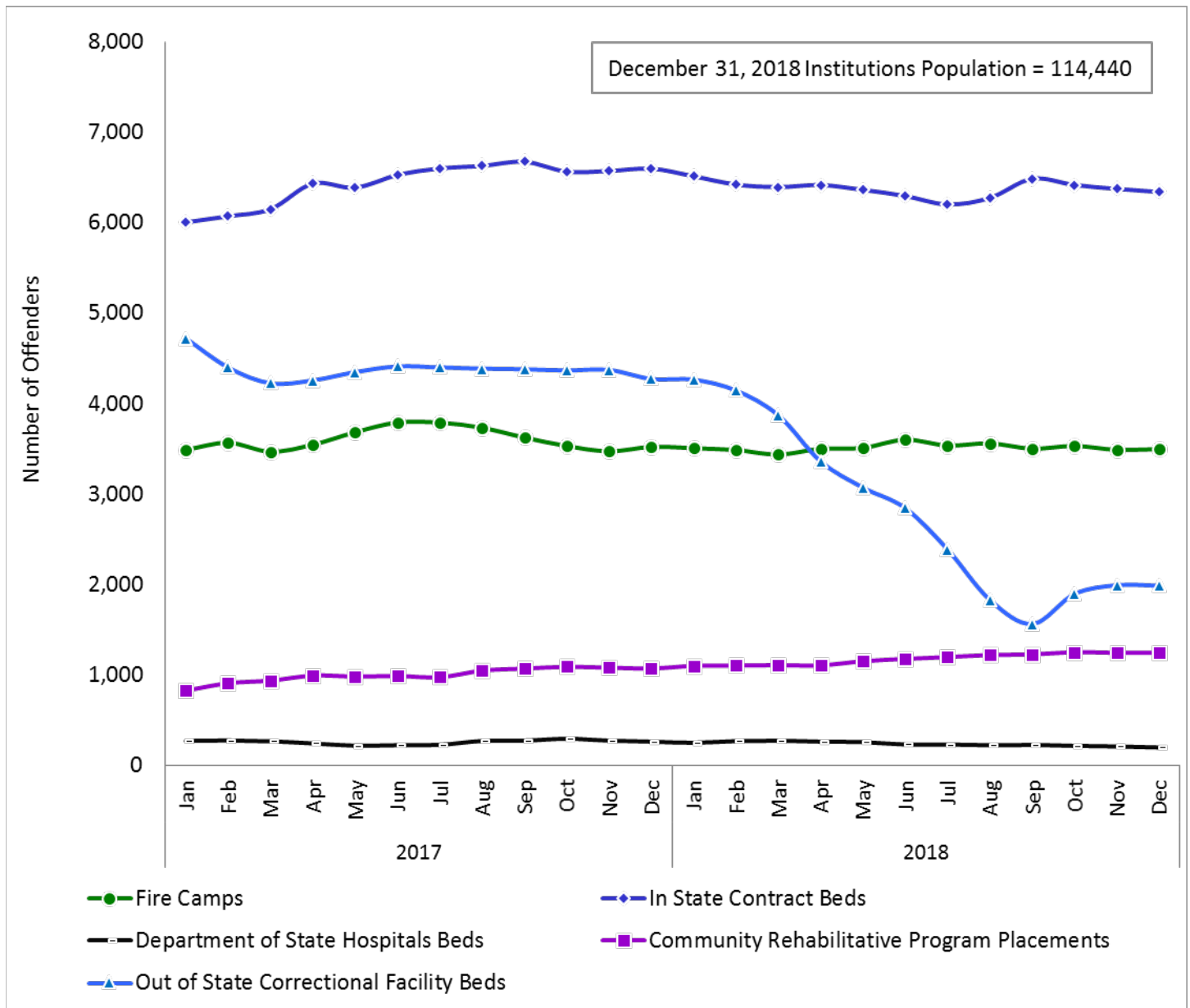

# Offender Demographics

**Table 1.7: In Custody Population by Bed Security Level**

In Custody Population	12/31/2017 Total	12/31/2017 Rate	12/31/2018 Total	12/31/2018 Rate	12 Month Change
Level I Beds	10,146	7.8%	10,948	8.6%	+ 7.9%
Level II Beds	37,822	29.0%	38,248	29.9%	+ 1.1%
Level III Beds	22,398	17.2%	23,003	18.0%	+ 2.7%
Level IV Beds	24,355	18.7%	23,173	18.1%	- 4.9%
Reception Center Beds	10,459	8.0%	9,352	7.3%	- 10.6%
Non Level Specific Beds <sup>1</sup>	8,400	6.4%	8,911	7.0%	+ 6.1%
Female Beds	5,849	4.5%	5,770	4.5%	- 1.4%
Contract and Leased Beds <sup>2</sup>	10,834	8.3%	8,304	6.5%	- 23.4%
<b>Total In Custody Population</b>	<b>130,263</b>	<b>100.0%</b>	<b>127,709</b>	<b>100.0%</b>	<b>- 2.0%</b>

Note: Security level I, II, III, or IV is assigned to an offender based on the Inmate Classification Score System score ranges. The higher the score, the higher the security level.

<sup>1</sup> The "Non Level Specific Beds" category is composed of 41 different bed types such as Protective Housing Unit, Security Housing Unit, Administrative Segregation Unit, and medical beds. From April 2016 forward, the non level specific beds total includes Community Rehabilitative Program Placements, which is comprised of Alternative Custody Program, medical parole, Custody to Community Treatment Reentry Program, and Male Community Reentry Program beds.

<sup>2</sup> The "Contract and Leased Beds" total does not include females because they are only included in the "Female Beds" category.

**Figure 1.7: Graph of In Custody Population by Bed Security Level**

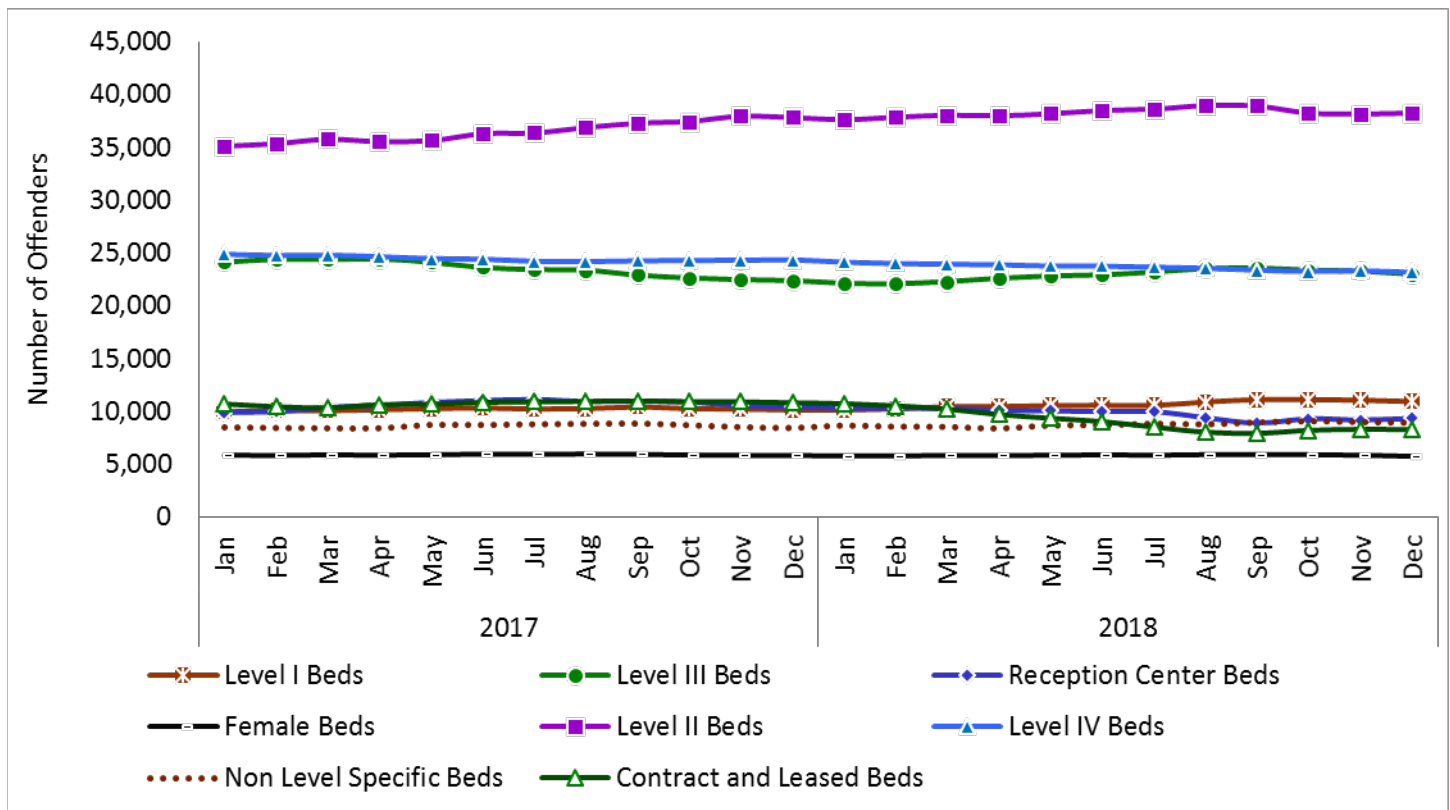

# Offender Demographics

**Table 1.8: In Custody Specialized Bed Populations**

In Custody Population (Rate is the Percent of Total In Custody Population)	12/31/2017 Total	12/31/2017 Rate	12/31/2018 Total	12/31/2018 Rate	12 Month Change
Administrative Segregation Unit	2,593	2.0%	2,813	2.2%	+ 8.5%
Long Term Restricted Housing <sup>1</sup>	86	0.1%	118	0.1%	+ 37.2%
Protective Housing Unit	6	0.0%	6	0.0%	+ 0.0%
Psychiatric Services Unit	194	0.1%	212	0.2%	+ 9.3%
Security Housing Unit	530	0.4%	494	0.4%	- 6.8%
Short Term Restricted Housing <sup>1</sup>	891	0.7%	1,067	0.8%	+ 19.8%
Total Offenders in Specialized Beds	4,300	3.3%	4,710	3.7%	+ 9.5%

<sup>1</sup> Correctional Clinical Case Management System offenders who get extra time outside of their cell are housed in Short Term Restricted Housing or Long Term Restricted Housing.

**Table 1.8.1: In Custody Specialized Bed Populations by Location (as of December 31, 2018)**

In Custody Population	Administrative Segregation Unit	Long Term Restricted Housing	Protective Housing Unit	Psychiatric Services Unit	Security Housing Unit	Short Term Restricted Housing	Total
Avenal State Prison	0	0	0	0	0	0	0
California Correctional Center	123	0	0	0	0	0	123
California Correctional Institution	78	0	0	0	0	0	78
California Health Care Facility, Stockton	30	0	0	0	0	0	30
California Institution for Men	125	0	0	0	0	0	125
California Institution for Women	51	0	0	7	35	0	93
California Medical Facility	99	0	0	0	0	0	99
California Men's Colony	147	0	0	0	0	0	147
California Rehabilitation Center	0	0	0	0	0	0	0
California State Prison, Corcoran	269	118	6	0	66	106	565
California State Prison, Los Angeles County	96	0	0	0	0	99	195
California State Prison, Sacramento	54	0	0	205	0	107	366
California State Prison, Solano	126	0	0	0	0	0	126
California Substance Abuse Treatment Facility	0	0	0	0	0	96	96
Calipatria State Prison	81	0	0	0	0	0	81
Centinela State Prison	116	0	0	0	0	0	116
Central California Women's Facility	97	0	0	0	0	0	97
Chuckawalla Valley State Prison	69	0	0	0	0	0	69
Correctional Training Facility	108	0	0	0	0	0	108
Deuel Vocational Institution	49	0	0	0	0	0	49
Folsom State Prison	123	0	0	0	0	0	123
High Desert State Prison	0	0	0	0	0	138	138
Ironwood State Prison	130	0	0	0	0	118	248
Kern Valley State Prison	112	0	0	0	0	0	112
Mule Creek State Prison	104	0	0	0	0	0	104
North Kern State Prison	0	0	0	0	393	116	509
Pelican Bay State Prison	0	0	0	0	0	172	172
Pleasant Valley State Prison	0	0	0	0	0	0	0
RJ Donovan Correctional Facility	194	0	0	0	0	0	194
Salinas Valley State Prison	73	0	0	0	0	115	188
San Quentin State Prison	128	0	0	0	0	0	128
Sierra Conservation Center	102	0	0	0	0	0	102
Valley State Prison	29	0	0	0	0	0	29
Wasco State Prison	100	0	0	0	0	0	100
Total Offenders in Specialized Beds	2,813	118	6	212	494	1,067	4,710

# Offender Demographics

**Table 1.9: In Custody Population by Inmate Classification Score**

In Custody Population	12/31/2017 Total	12/31/2017 Rate	12/31/2018 Total	12/31/2018 Rate	12 Month Change
Level I Score	10,685	8.2%	13,028	10.2%	+ 21.9%
Level II Score	55,728	42.8%	56,014	43.9%	+ 0.5%
Level III Score	23,712	18.2%	21,173	16.6%	- 10.7%
Level IV Score	31,974	24.5%	30,427	23.8%	- 4.8%
No Score	8,164	6.3%	7,067	5.5%	- 13.4%
<b>Total In Custody Population</b>	<b>130,263</b>	<b>100.0%</b>	<b>127,709</b>	<b>100.0%</b>	<b>- 2.0%</b>

Note: Security level I, II, III, or IV is assigned to an offender based on the Inmate Classification Score System ranges. The higher the score, the higher the security level. Some offenders may have no score because they have not been scored or their information has not yet been entered into the Inmate Classification Score System.

**Figure 1.9: Graph of In Custody Population by Inmate Classification Score**

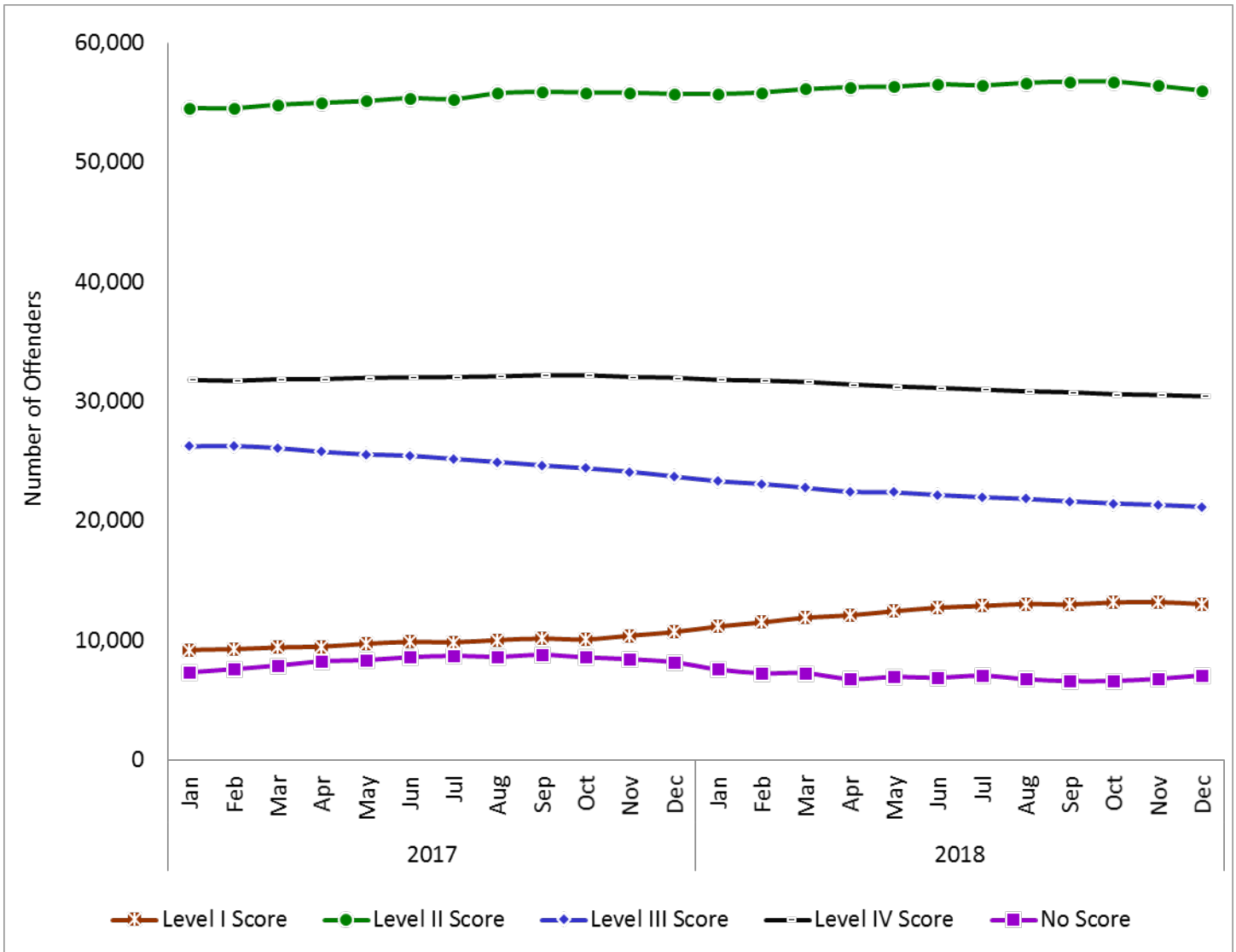

# Offender Demographics

**Table 1.10: In Custody Population by Sentence Type**

In Custody Population	12/31/2017 Total	12/31/2017 Rate	12/31/2018 Total	12/31/2018 Rate	12 Month Change
Determinate Sentencing Law	55,039	42.3%	53,304	41.7%	- 3.2%
Second Striker	33,918	26.0%	33,415	26.2%	- 1.5%
Third Striker	6,957	5.3%	6,901	5.4%	- 0.8%
Lifer	27,431	21.1%	27,328	21.4%	- 0.4%
Life without Parole	5,119	3.9%	5,117	4.0%	- 0.0%
Condemned	730	0.6%	722	0.6%	- 1.1%
Others <sup>1</sup>	1,069	0.8%	922	0.7%	- 13.8%
<b>Total In Custody Population</b>	<b>130,263</b>	<b>100.0%</b>	<b>127,709</b>	<b>100.0%</b>	<b>- 2.0%</b>

<sup>1</sup> The "Others" category includes those with commitment information not yet entered, those sentenced to prison for diagnostic evaluation, and boarders from other jurisdictions.

**Figure 1.10: Graph of In Custody Population by Sentence Type**

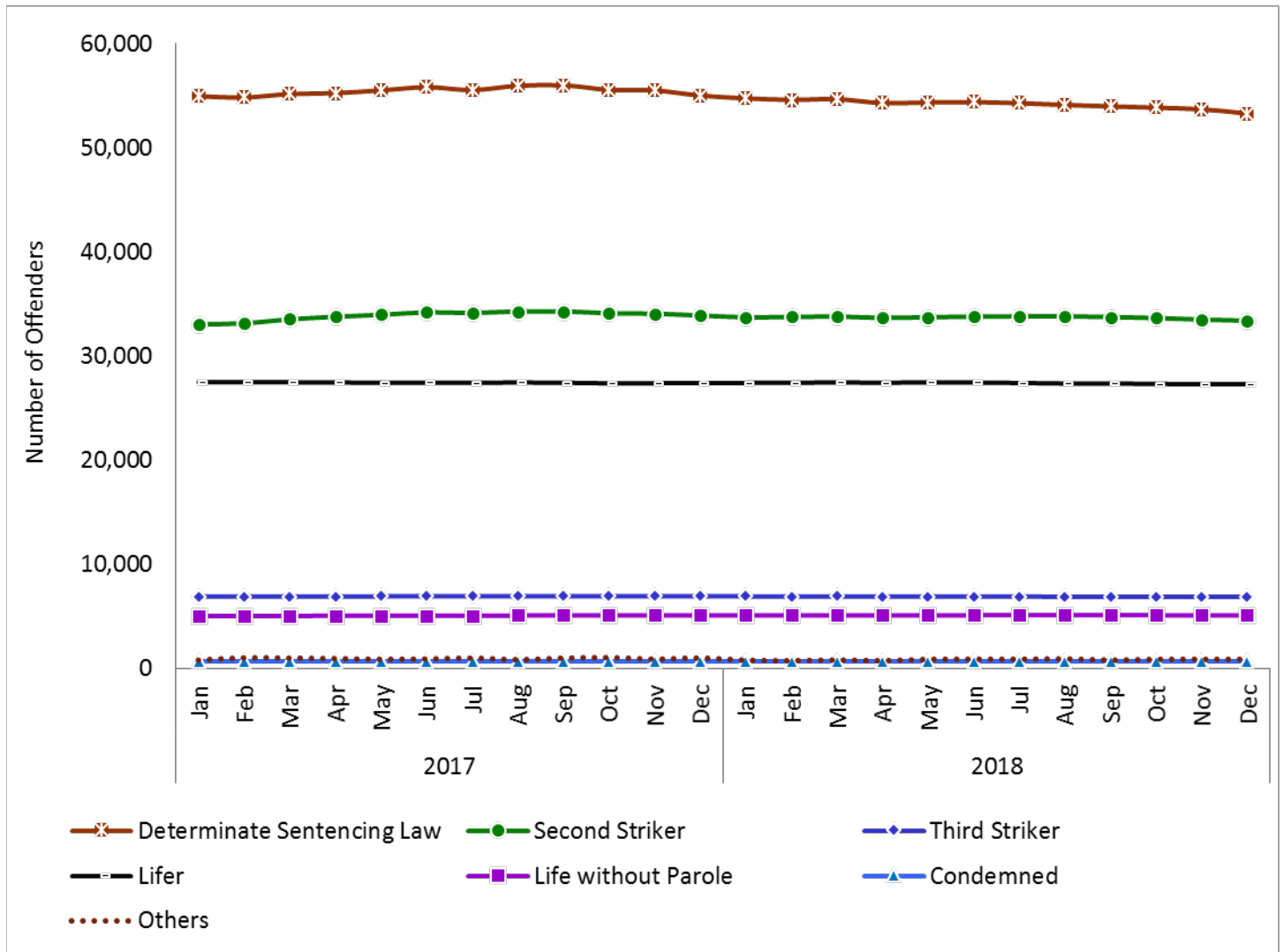



# Offender Demographics

**Table 1.11: In Custody Population by Controlling Offense Category**

In Custody Population	12/31/2017 Total	12/31/2017 Rate	12/31/2018 Total	12/31/2018 Rate	12 Month Change
Crimes Against Persons	98,787	75.8%	97,542	76.4%	- 1.3%
Property Crimes	13,914	10.7%	13,301	10.4%	- 4.4%
Drug Crimes	5,673	4.4%	5,272	4.1%	- 7.1%
Other Crimes <sup>1</sup>	11,889	9.1%	11,594	9.1%	- 2.5%
Total In Custody Population	130,263	100.0%	127,709	100.0%	- 2.0%

<sup>1</sup> Some examples of crimes in the "Other Crimes" category include driving under the influence, possession of a weapon, and other offenses including criminal threat to cause great bodily injury or death, prevent or dissuade a victim or witness, and false imprisonment.

**Figure 1.11: Graph of In Custody Population by Controlling Offense Category**

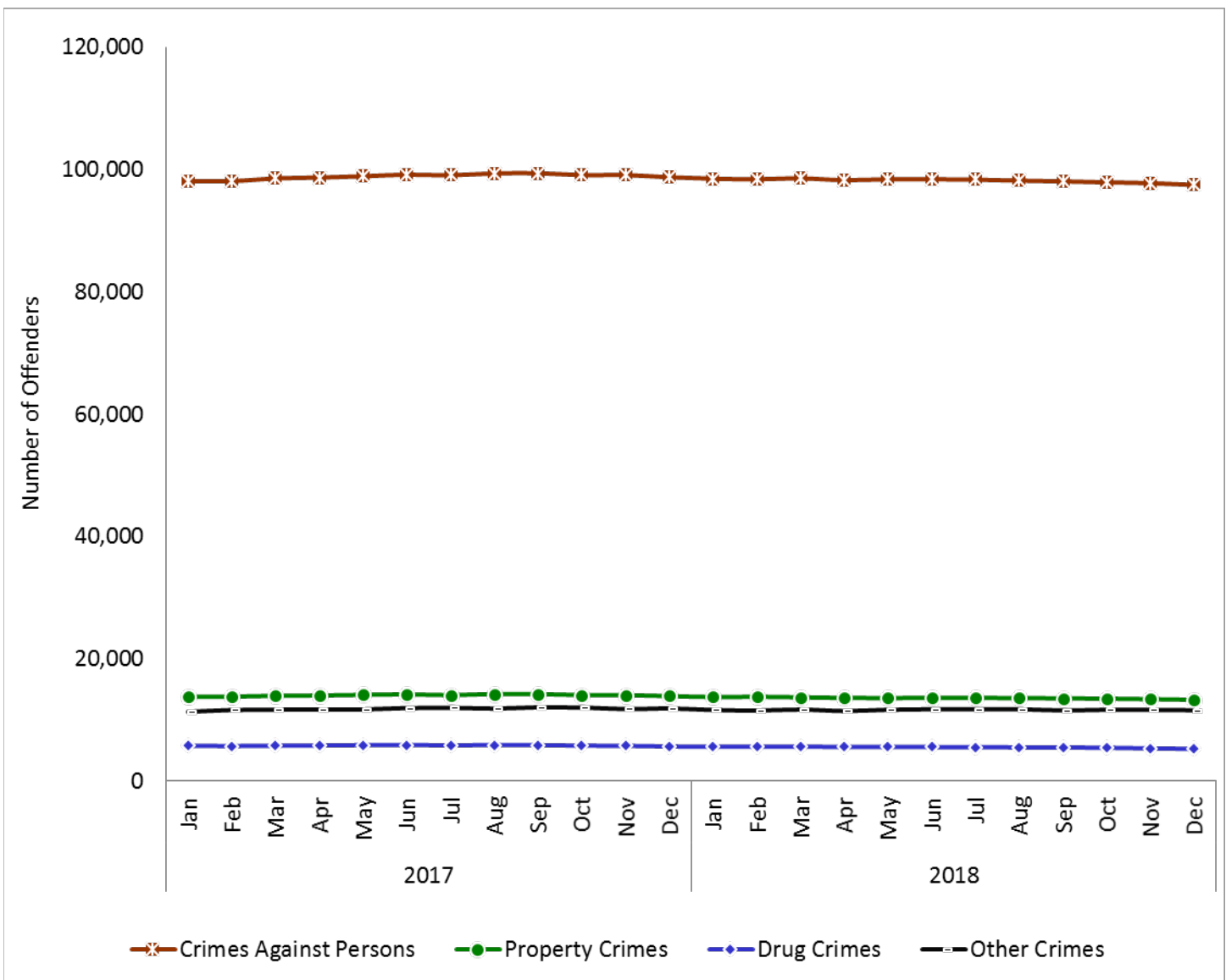

# Offender Demographics

**Table 1.12: In Custody Population by Controlling Offense Group (Crimes Against Persons)**

In Custody Population (Rate is the Percent of Total In Custody Population)	12/31/2017 Total	12/31/2017 Rate	12/31/2018 Total	12/31/2018 Rate	12 Month Change
Murder First	14,492	11.1%	14,418	11.3%	- 0.5%
Murder Second	7,347	5.6%	7,120	5.6%	- 3.1%
Manslaughter	4,030	3.1%	3,965	3.1%	- 1.6%
Vehicular Manslaughter	742	0.6%	739	0.6%	- 0.4%
Robbery	20,926	16.1%	20,250	15.9%	- 3.2%
Assault with Deadly Weapon	13,184	10.1%	13,368	10.5%	+ 1.4%
Other Assault or Battery <sup>1</sup>	18,918	14.5%	18,710	14.7%	- 1.1%
Rape	3,138	2.4%	3,107	2.4%	- 1.0%
Lewd Act with Child	9,634	7.4%	9,607	7.5%	- 0.3%
Oral Copulation	765	0.6%	801	0.6%	+ 4.7%
Sodomy	219	0.2%	228	0.2%	+ 4.1%
Penetration with Object	425	0.3%	417	0.3%	- 1.9%
Other Sex Offenses <sup>2</sup>	2,352	1.8%	2,277	1.8%	- 3.2%
Kidnapping	2,615	2.0%	2,535	2.0%	- 3.1%
<b>Total Crimes Against Persons Population</b>	<b>98,787</b>	<b>75.8%</b>	<b>97,542</b>	<b>76.4%</b>	<b>- 1.3%</b>

<sup>1</sup> Some examples of crimes in the "Other Assault or Battery" category include attempted murder, corporal injury on a spouse or cohabitant, and evading a peace officer while driving recklessly.

<sup>2</sup> Some examples of crimes in the "Other Sex Offenses" category include aggravated assault upon a child under 14 years old, failure to register as a sex offender, and indecent exposure.

**Figure 1.12: Graph of In Custody Population by Controlling Offense Group (Crimes Against Persons)**

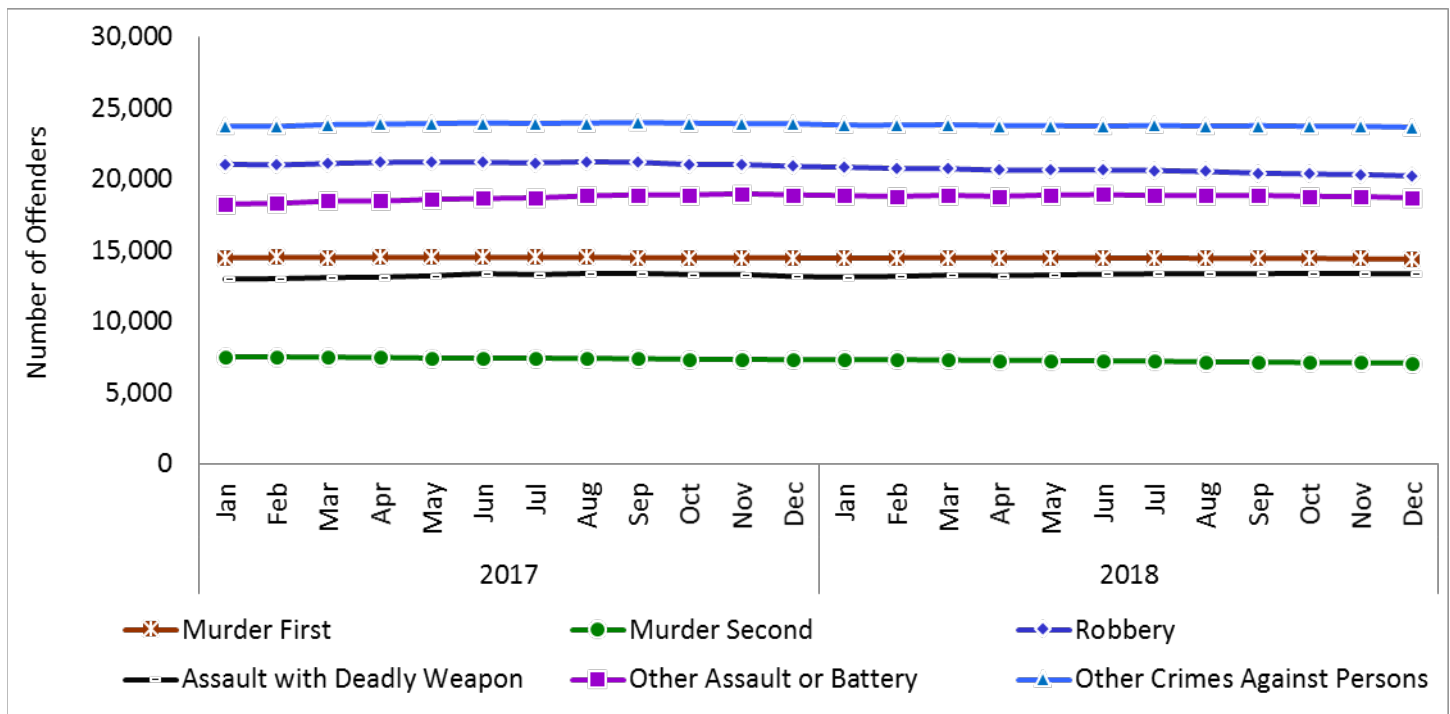

# Offender Demographics

**Table 1.13: In Custody Population by Controlling Offense Group (Property Crimes)**

In Custody Population (Rate is the Percent of Total In Custody Population)	12/31/2017 Total	12/31/2017 Rate	12/31/2018 Total	12/31/2018 Rate	12 Month Change
Burglary First	7,266	5.6%	6,920	5.4%	- 4.8%
Burglary Second	1,212	0.9%	1,193	0.9%	- 1.6%
Grand Theft	700	0.5%	717	0.6%	+ 2.4%
Petty Theft with Prior	94	0.1%	79	0.1%	- 16.0%
Receiving Stolen Property	579	0.4%	571	0.4%	- 1.4%
Vehicle Theft	2,667	2.0%	2,481	1.9%	- 7.0%
Forgery or Fraud	824	0.6%	767	0.6%	- 6.9%
Other Property Offenses <sup>1</sup>	572	0.4%	573	0.4%	+ 0.2%
<b>Total Property Crimes Population</b>	<b>13,914</b>	<b>10.7%</b>	<b>13,301</b>	<b>10.4%</b>	<b>- 4.4%</b>

<sup>1</sup> Some examples of crimes in the "Other Property Offenses" category include cruelty to animals, extortion, and vandalism.

**Figure 1.13: Graph of In Custody Population by Controlling Offense Group (Property Crimes)**

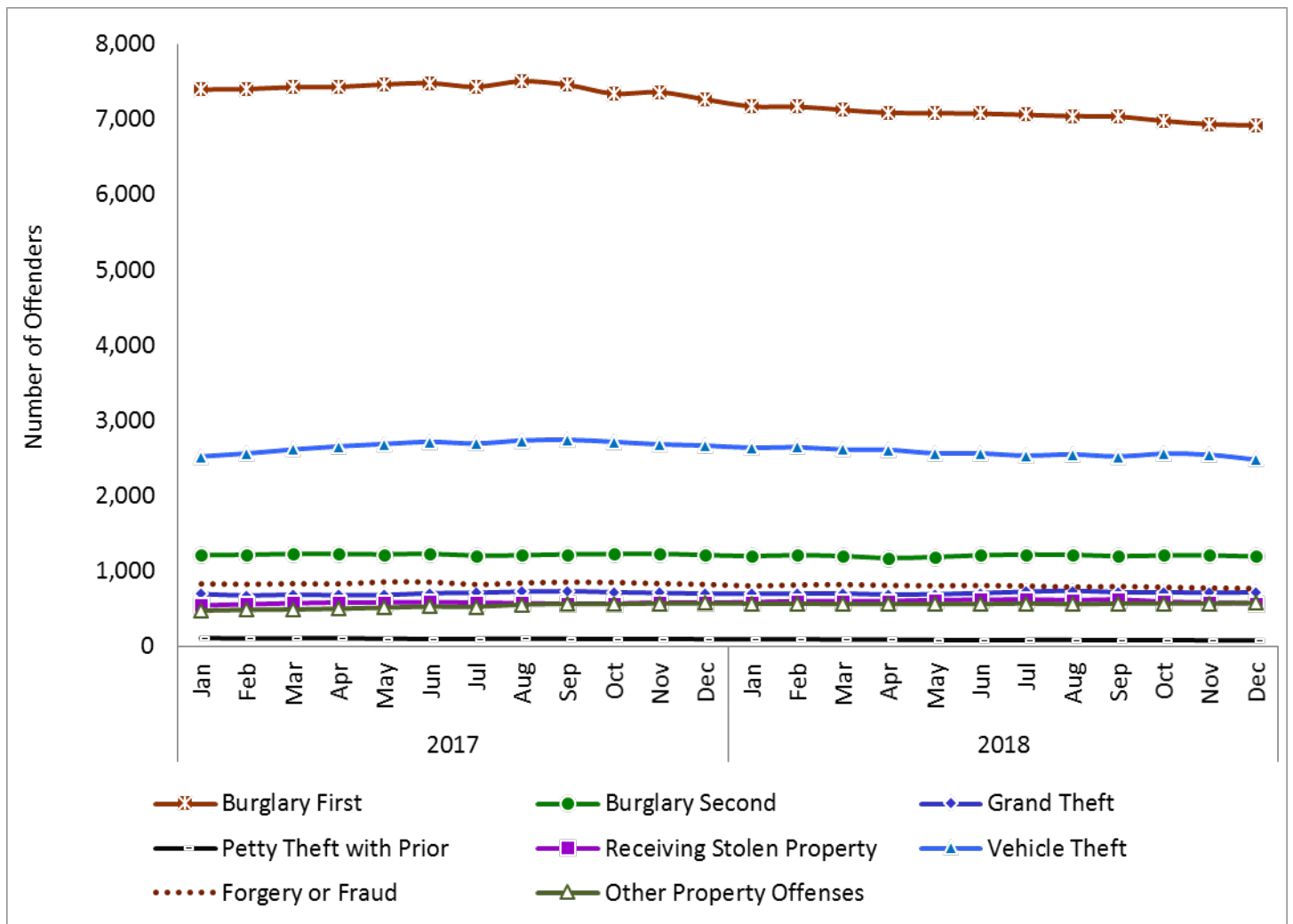

# Offender Demographics

**Table 1.14: In Custody Population by Controlling Offense Group (Drug Crimes)**

In Custody Population (Rate is the Percent of Total In Custody Population)	12/31/2017 Total	12/31/2017 Rate	12/31/2018 Total	12/31/2018 Rate	12 Month Change
Controlled Substance plus Possession	1,094	0.8%	1,212	0.9%	+ 10.8%
Controlled Substance plus Possess for Sale, etc.	3,104	2.4%	2,634	2.1%	- 15.1%
Controlled Substance plus Sales, etc.	631	0.5%	592	0.5%	- 6.2%
Controlled Substance plus Manufacturing	130	0.1%	110	0.1%	- 15.4%
Controlled Substance plus Other <sup>1</sup>	646	0.5%	677	0.5%	+ 4.8%
Hashish Possession	3	0.0%	1	0.0%	- 66.7%
Marijuana Possession for Sale	22	0.0%	12	0.0%	- 45.5%
Marijuana Sales	17	0.0%	13	0.0%	- 23.5%
Other Marijuana Offenses <sup>2</sup>	26	0.0%	21	0.0%	- 19.2%
<b>Total Drug Crimes Population</b>	<b>5,673</b>	<b>4.4%</b>	<b>5,272</b>	<b>4.1%</b>	<b>- 7.1%</b>

<sup>1</sup> Some examples of crimes in the "Controlled Substance plus Other" category include bringing a controlled substance into a prison or jail, employment of a minor for an unlawful transaction, and possession of a controlled substance in prison or jail.

<sup>2</sup> Examples of crimes in the "Other Marijuana Offenses" category include employment of a minor to transport or sell marijuana, furnish or give a minor marijuana, and plant, cultivate, or process marijuana.

**Figure 1.14: Graph of In Custody Population by Controlling Offense Group (Drug Crimes)**

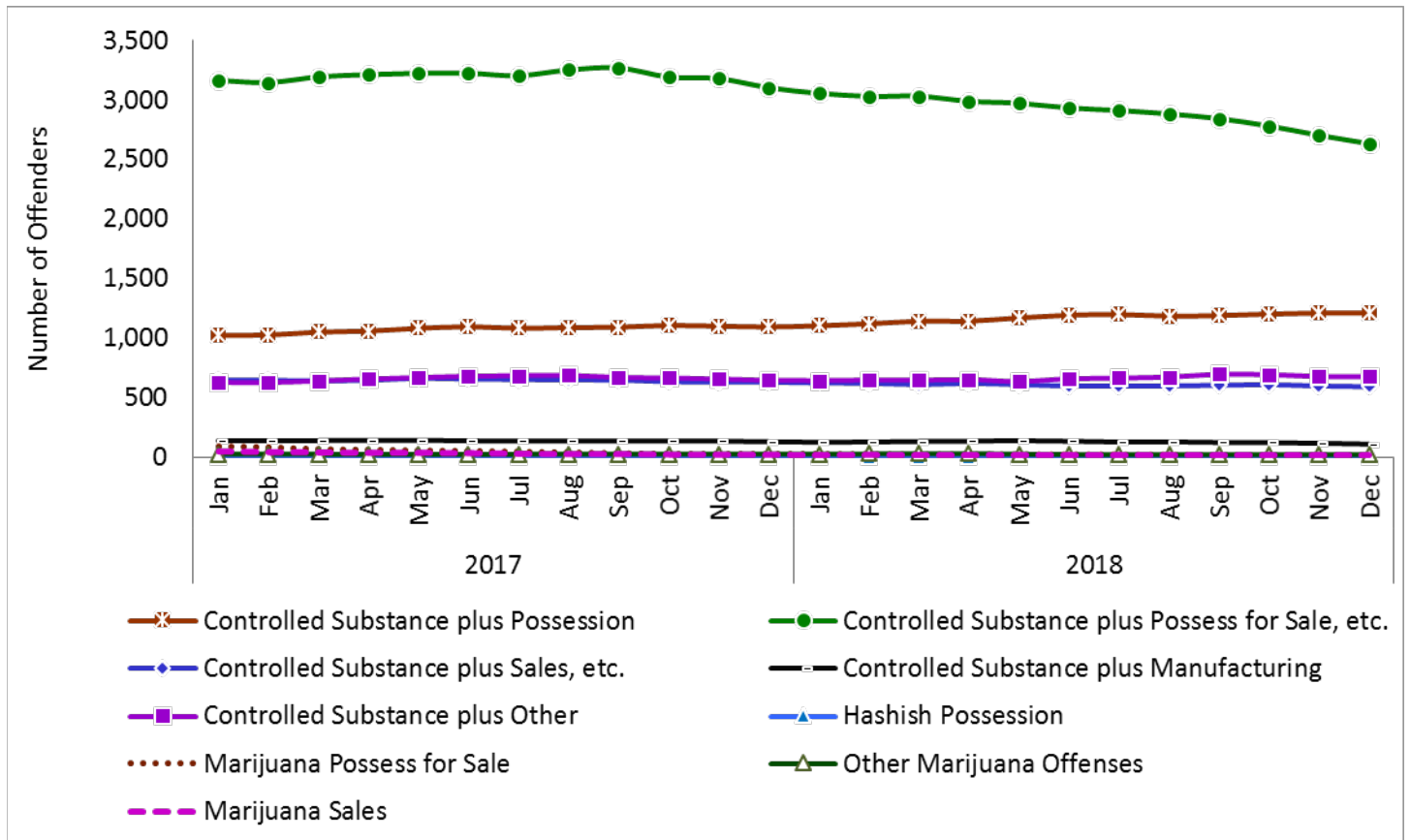

# Offender Demographics

**Table 1.15: In Custody Population by Controlling Offense Group (All Other Crimes)**

In Custody Population (Rate is the Percent of Total In Custody Population)	12/31/2017 Total	12/31/2017 Rate	12/31/2018 Total	12/31/2018 Rate	12 Month Change
Escape	111	0.1%	95	0.1%	- 14.4%
Driving Under the Influence	1,474	1.1%	1,387	1.1%	- 5.9%
Arson	616	0.5%	655	0.5%	+ 6.3%
Possession of Weapon	5,390	4.1%	5,356	4.2%	- 0.6%
Other Offenses <sup>1</sup>	3,403	2.6%	3,371	2.6%	- 0.9%
Uncategorized <sup>2</sup>	895	0.7%	730	0.6%	- 18.4%
<b>Total All Other Crimes Population</b>	<b>11,889</b>	<b>9.1%</b>	<b>11,594</b>	<b>9.1%</b>	<b>- 2.5%</b>

<sup>1</sup> Some examples of crimes in the "Other Offenses" category include criminal threat to cause great bodily injury or death, prevent or dissuade a victim or witness, and false imprisonment.

<sup>2</sup> Some offenders may have uncategorized data because their commitment information has not yet been entered in the Strategic Offender Management System.

**Figure 1.15: Graph of In Custody Population by Controlling Offense Group (All Other Crimes)**

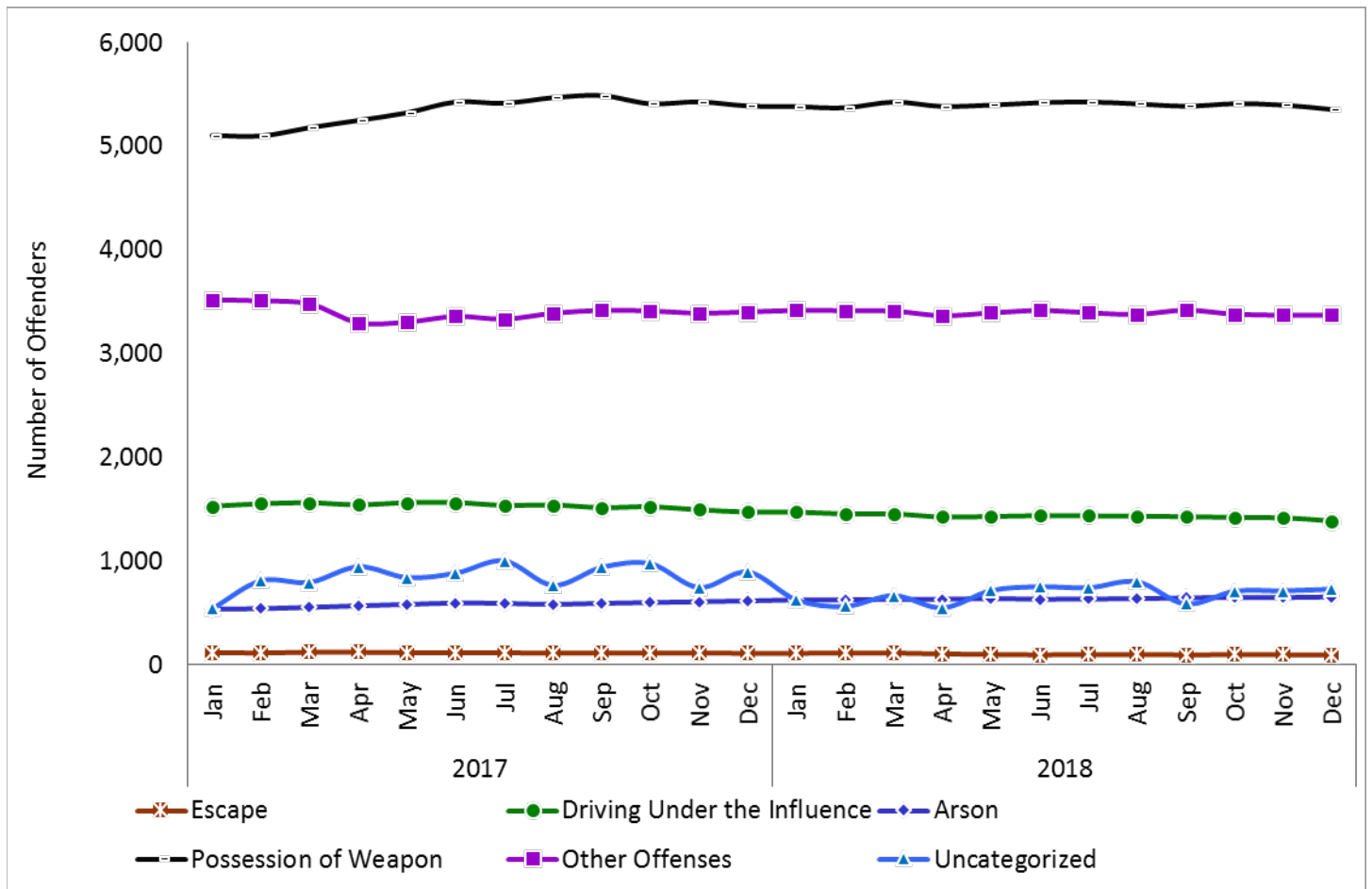

# Offender Demographics

**Table 1.16: In Custody Population by California Static Risk Assessment Score**

In Custody Population	12/31/2017 Total	12/31/2017 Rate	12/31/2018 Total	12/31/2018 Rate	12 Month Change
Low Risk to Reoffend (1)	63,410	48.7%	63,607	49.8%	+ 0.3%
Moderate Risk to Reoffend (2)	31,050	23.8%	29,428	23.0%	- 5.2%
High Risk to Reoffend for a Drug Offense (3)	3,356	2.6%	2,912	2.3%	- 13.2%
High Risk to Reoffend for a Property Offense (4)	7,299	5.6%	6,939	5.4%	- 4.9%
High Risk to Reoffend for a Violent Offense (5)	23,204	17.8%	23,121	18.1%	- 0.4%
No Score	1,944	1.5%	1,702	1.3%	- 12.4%
<b>Total In Custody Population</b>	<b>130,263</b>	<b>100.0%</b>	<b>127,709</b>	<b>100.0%</b>	<b>- 2.0%</b>

Note: The California Static Risk Assessment utilizes an offender’s demographic and criminal history data to predict a low, moderate, or high risk to reoffend. The California Static Risk Assessment scores range from one (1) at the lowest to five (5) at the highest. Some offenders may have no score because they have not been scored or their information has not yet been entered into the Strategic Offender Management System.

**Figure 1.16: Graph of In Custody Population by California Static Risk Assessment Score**

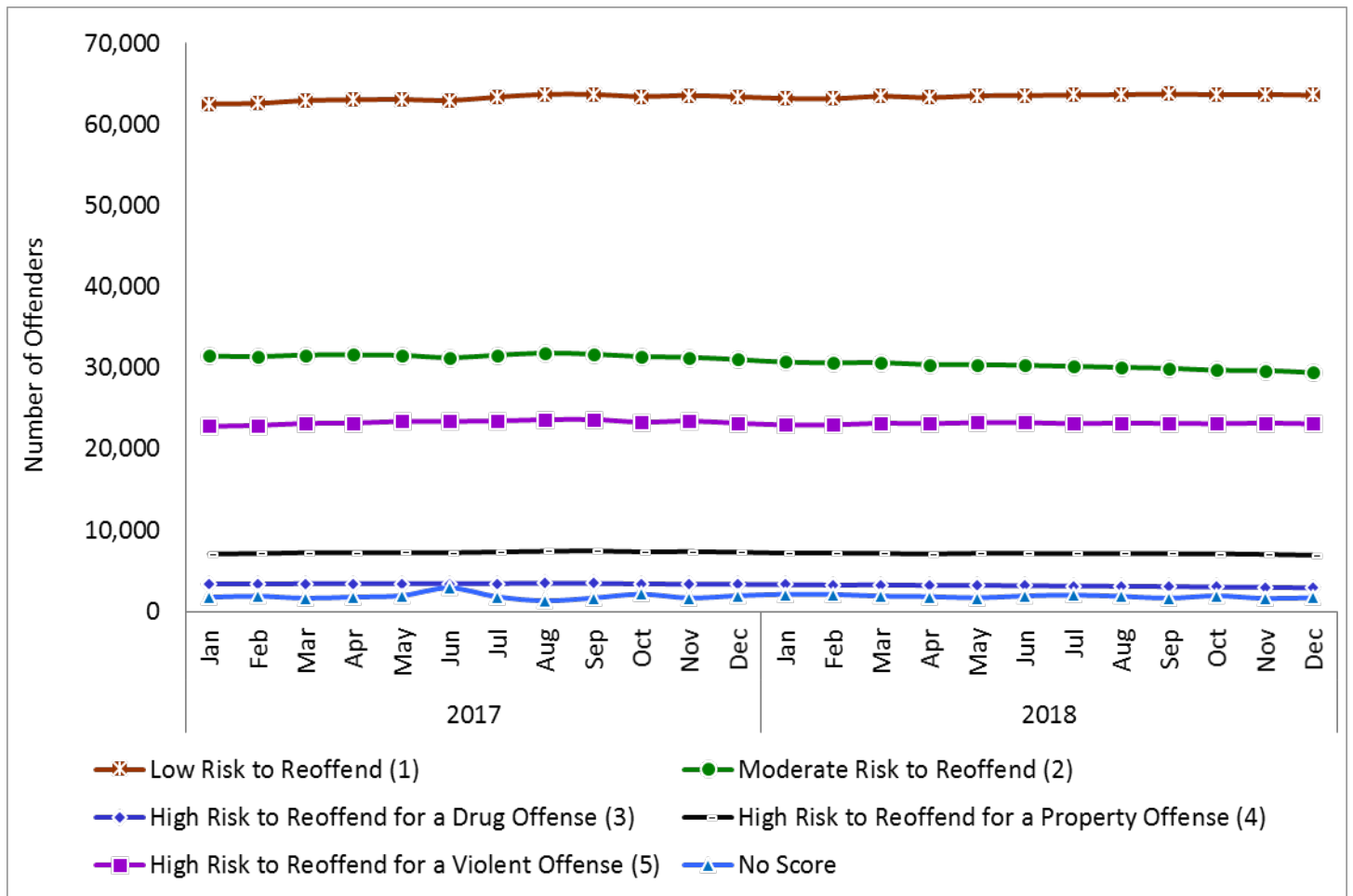

# Offender Demographics

**Table 1.16.1: In Custody Population by California Static Risk Assessment (CSRA) Score and Location for Calendar Year 2018.**

In Custody Population for Calendar Year 2018	No CSRA Score	CSRA Score 1	CSRA Score 2	CSRA Score 3	CSRA Score 4	CSRA Score 5	Total
Avenal State Prison	16	2,768	724	60	143	481	4,192
California City Correctional Facility	13	881	749	63	159	631	2,496
California Correctional Center	44	794	1,454	241	501	1,377	4,411
California Correctional Institution	30	1,934	907	92	274	837	4,074
California Health Care Facility, Stockton	25	1,970	322	24	78	254	2,673
California Institution for Men	115	2,284	614	95	222	361	3,691
California Institution for Women	34	1,183	419	33	195	34	1,898
California Medical Facility	13	1,460	440	43	89	307	2,352
California Men's Colony	21	2,196	745	79	155	510	3,706
California Rehabilitation Center	13	977	706	57	126	541	2,420
California State Prison, Corcoran	13	1,462	779	61	172	754	3,241
California State Prison, Los Angeles County	22	1,897	675	42	97	427	3,160
California State Prison, Sacramento	13	969	499	28	78	477	2,064
California State Prison, Solano	20	2,346	951	56	128	704	4,205
California Substance Abuse Treatment Facility	17	3,184	1,180	90	222	921	5,614
Calipatria State Prison	10	1,437	1,073	65	140	747	3,472
Centinela State Prison	10	1,485	982	76	136	685	3,374
Central California Women's Facility	94	1,800	606	31	248	35	2,814
Chuckawalla Valley State Prison	19	1,944	398	30	82	235	2,708
California Out-of-State Correctional Facility	9	712	622	56	102	486	1,987
Community Prisoner Mother Program	0	3	7	1	4	0	15
Correctional Training Facility	14	3,886	653	68	125	409	5,155
Deuel Vocational Institution	111	707	540	79	173	723	2,333
Female Community Reentry Facility	3	103	67	1	23	1	198
Folsom State Prison	7	1,816	695	89	173	512	3,292
High Desert State Prison	13	1,317	924	69	176	829	3,328
Ironwood State Prison	9	1,147	863	72	121	626	2,838
Kern Valley State Prison	6	1,688	901	74	150	910	3,729
Mule Creek State Prison	15	2,634	649	62	155	448	3,963
North Kern State Prison	339	991	1,042	139	368	1,213	4,092
Pelican Bay State Prison	9	1,085	639	35	115	672	2,555
Pleasant Valley State Prison	16	1,132	826	97	215	830	3,116
Private Community Correctional Facility	12	1,198	464	27	56	208	1,965
Public Community Correctional Facility	7	731	463	42	86	338	1,667
RJ Donovan Correctional Facility	17	2,475	720	61	132	449	3,854
Sacramento Control Office	0	550	471	64	161	0	1,246
Salinas Valley State Prison	14	1,517	893	57	144	737	3,362
San Quentin State Prison	129	2,390	703	82	180	539	4,023
Sierra Conservation Center	63	1,180	1,284	217	488	1,023	4,255
State Hospitals	0	100	44	7	6	41	198
Valley State Prison	19	2,228	529	39	103	320	3,238
Wasco State Prison	348	1,046	1,206	208	438	1,489	4,735
Total	1,702	63,607	29,428	2,912	6,939	23,121	127,709

# Offender Demographics

**Table 1.17: In Custody Population by Ethnicity**

In Custody Population	12/31/2017 Total	12/31/2017 Rate	12/31/2018 Total	12/31/2018 Rate	12 Month Change
Black	37,021	28.4%	36,183	28.3%	- 2.3%
Hispanic	56,714	43.5%	56,275	44.1%	- 0.8%
White	27,712	21.3%	26,819	21.0%	- 3.2%
Others <sup>1</sup>	8,816	6.8%	8,432	6.6%	- 4.4%
<b>Total In Custody Population</b>	<b>130,263</b>	<b>100.0%</b>	<b>127,709</b>	<b>100.0%</b>	<b>- 2.0%</b>

<sup>1</sup> Ethnicity is self reported by offenders who choose from a list of 28 ethnicity types. Some examples of ethnicity choices in the "Others" category include American Indian, Filipino, and Asian. This category also includes offenders whose ethnicity is unknown or not self reported.

**Figure 1.17: Graph of In Custody Population by Ethnicity**

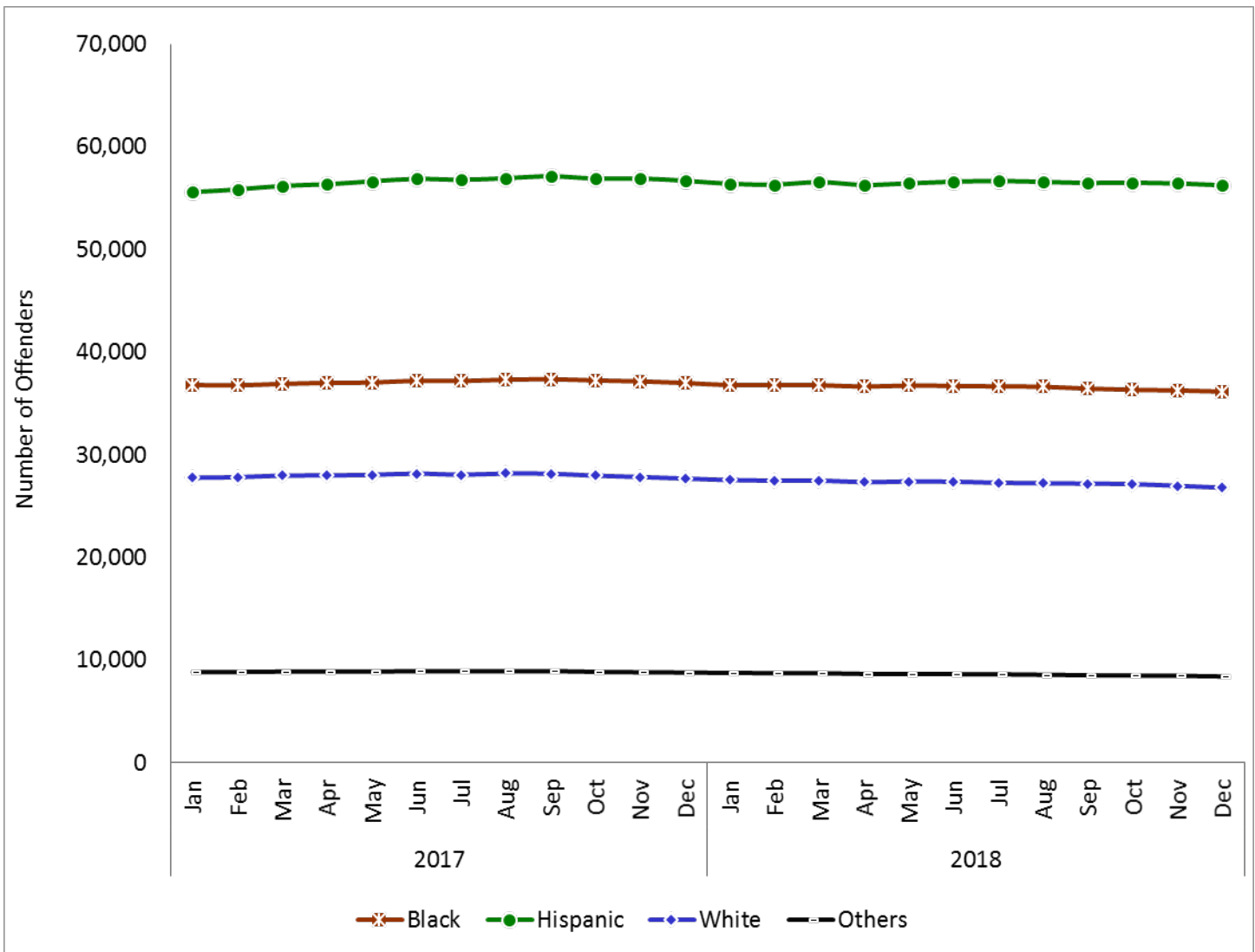



# Offender Demographics

**Table 1.18: In Custody Population by Major Country of Birth**

In Custody Population	12/31/2017 Total	12/31/2017 Rate	12/31/2018 Total	12/31/2018 Rate	12 Month Change
El Salvador	1,021	0.8%	1,006	0.8%	- 1.5%
Guatemala	625	0.5%	630	0.5%	+ 0.8%
Mexico	11,078	8.5%	10,681	8.4%	- 3.6%
Philippines	361	0.3%	370	0.3%	+ 2.5%
United States	106,086	81.4%	104,212	81.6%	- 1.8%
Vietnam	580	0.4%	535	0.4%	- 7.8%
Others	10,512	8.1%	10,275	8.0%	- 2.3%
<b>Total In Custody Population</b>	<b>130,263</b>	<b>100.0%</b>	<b>127,709</b>	<b>100.0%</b>	<b>- 2.0%</b>

Note: The country of birth is self reported by offenders. This data should not be used to determine an offender's documented or undocumented status.

**Figure 1.18: Graph of In Custody Population by Major Country of Birth**

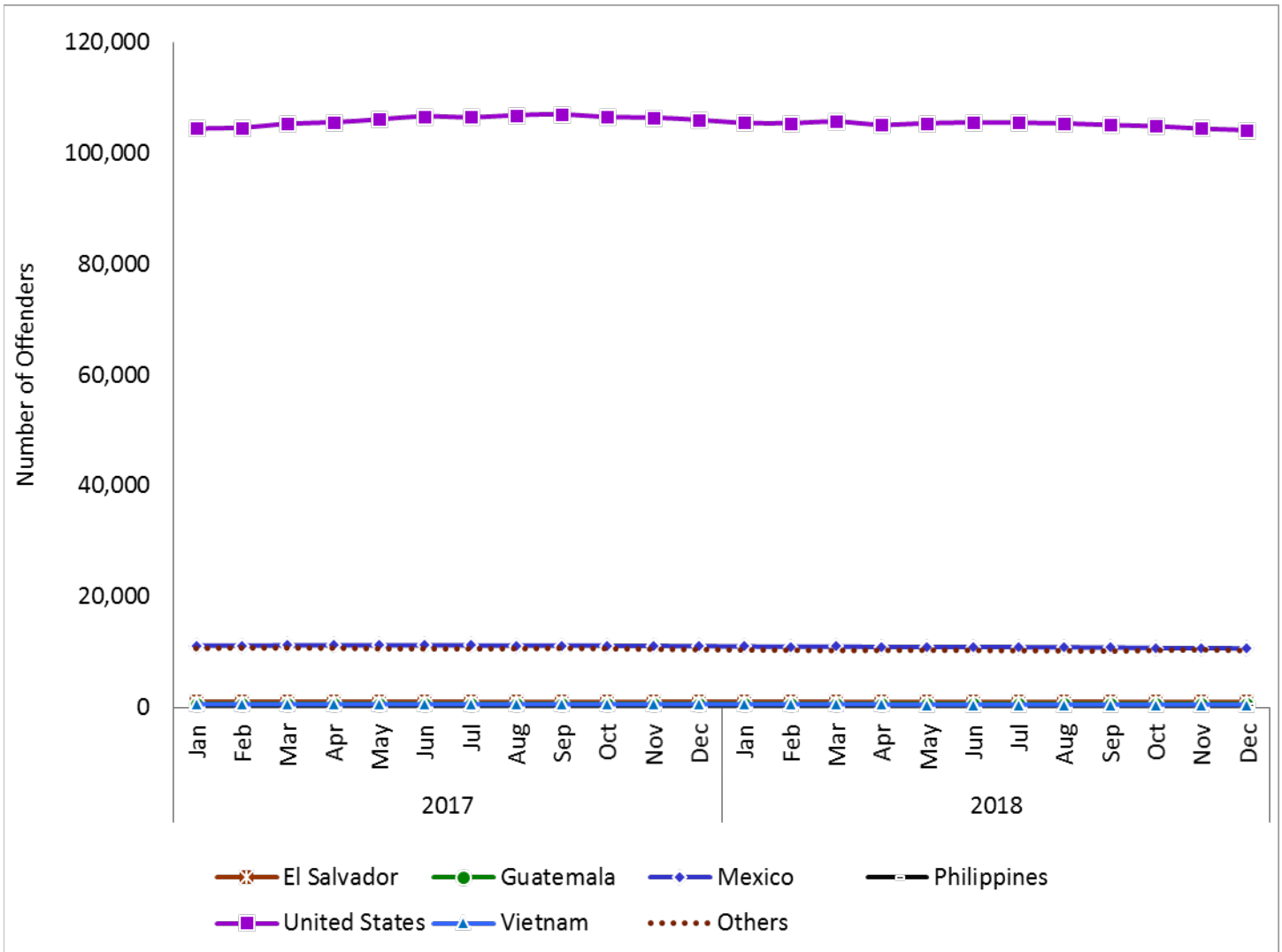

# Offender Demographics

**Table 1.19: In Custody Population by Age**

In Custody Population	12/31/2017 Total	12/31/2017 Rate	12/31/2018 Total	12/31/2018 Rate	12 Month Change
18 to 24 Years	12,850	9.9%	11,410	8.9%	- 11.2%
25 to 29 Years	20,864	16.0%	20,380	16.0%	- 2.3%
30 to 34 Years	19,986	15.3%	19,774	15.5%	- 1.1%
35 to 39 Years	18,984	14.6%	18,756	14.7%	- 1.2%
40 to 44 Years	14,784	11.3%	14,779	11.6%	- 0.0%
45 to 49 Years	12,720	9.8%	12,247	9.6%	- 3.7%
50 to 54 Years	11,121	8.5%	10,639	8.3%	- 4.3%
55 to 59 Years	9,016	6.9%	9,071	7.1%	+ 0.6%
60 to 64 Years	5,255	4.0%	5,581	4.4%	+ 6.2%
65 Years and Older	4,683	3.6%	5,072	4.0%	+ 8.3%
<b>Total In Custody Population</b>	<b>130,263</b>	<b>100.0%</b>	<b>127,709</b>	<b>100.0%</b>	<b>- 2.0%</b>

**Figure 1.19: Graph of In Custody Population by Age**

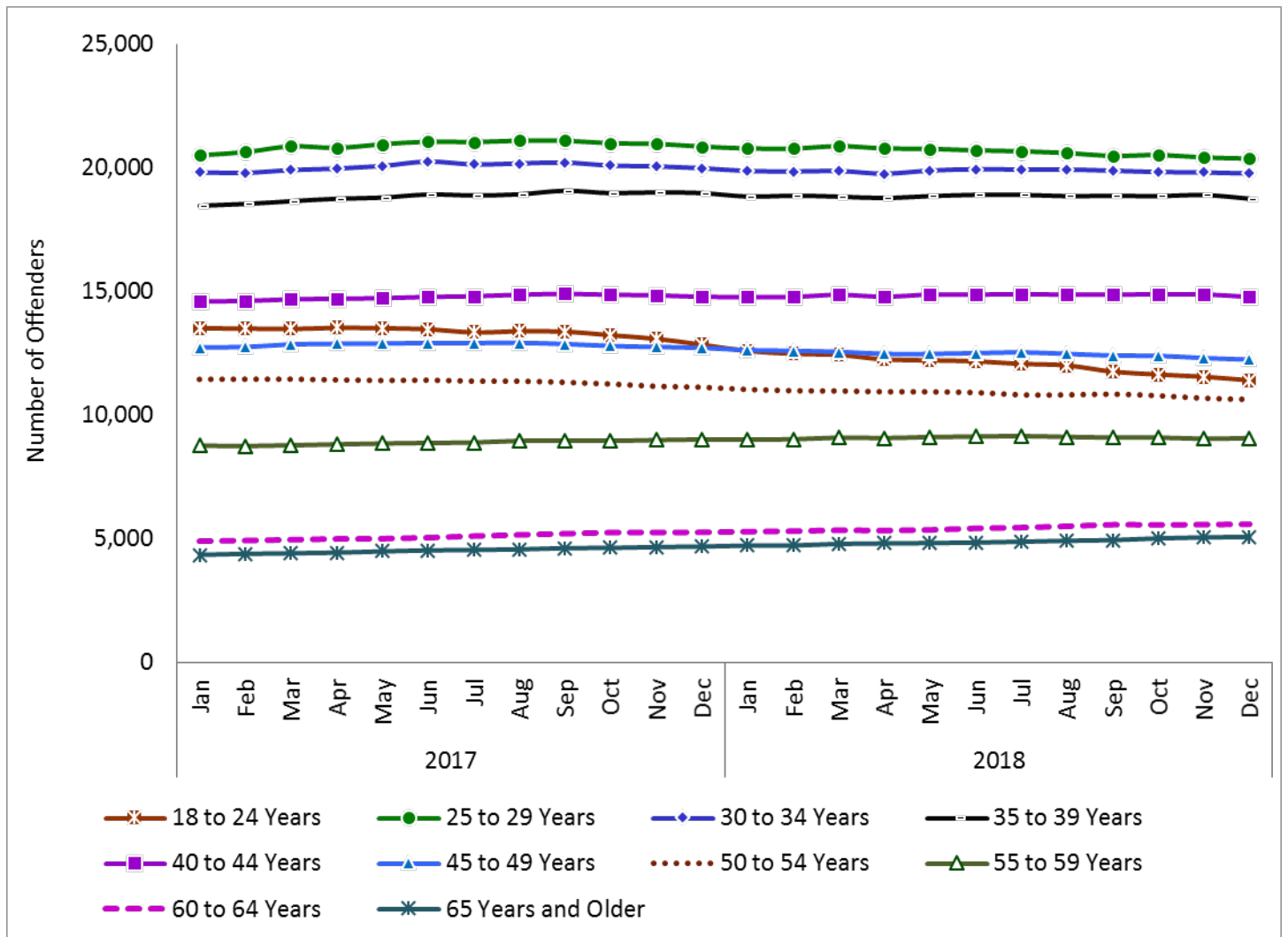

# Offender Demographics

**Table 1.20: In Custody Population by Average Age and Gender**

In Custody Population	12/31/2017 Average Years	12/31/2018 Average Years	12 Month Change
Male Average Age	39.6	40.0	+ 0.9%
Female Average Age	38.0	38.1	+ 0.3%
Average Age	39.6	39.9	+ 0.9%

**Figure 1.20: Graph of In Custody Population by Average Age and Gender**

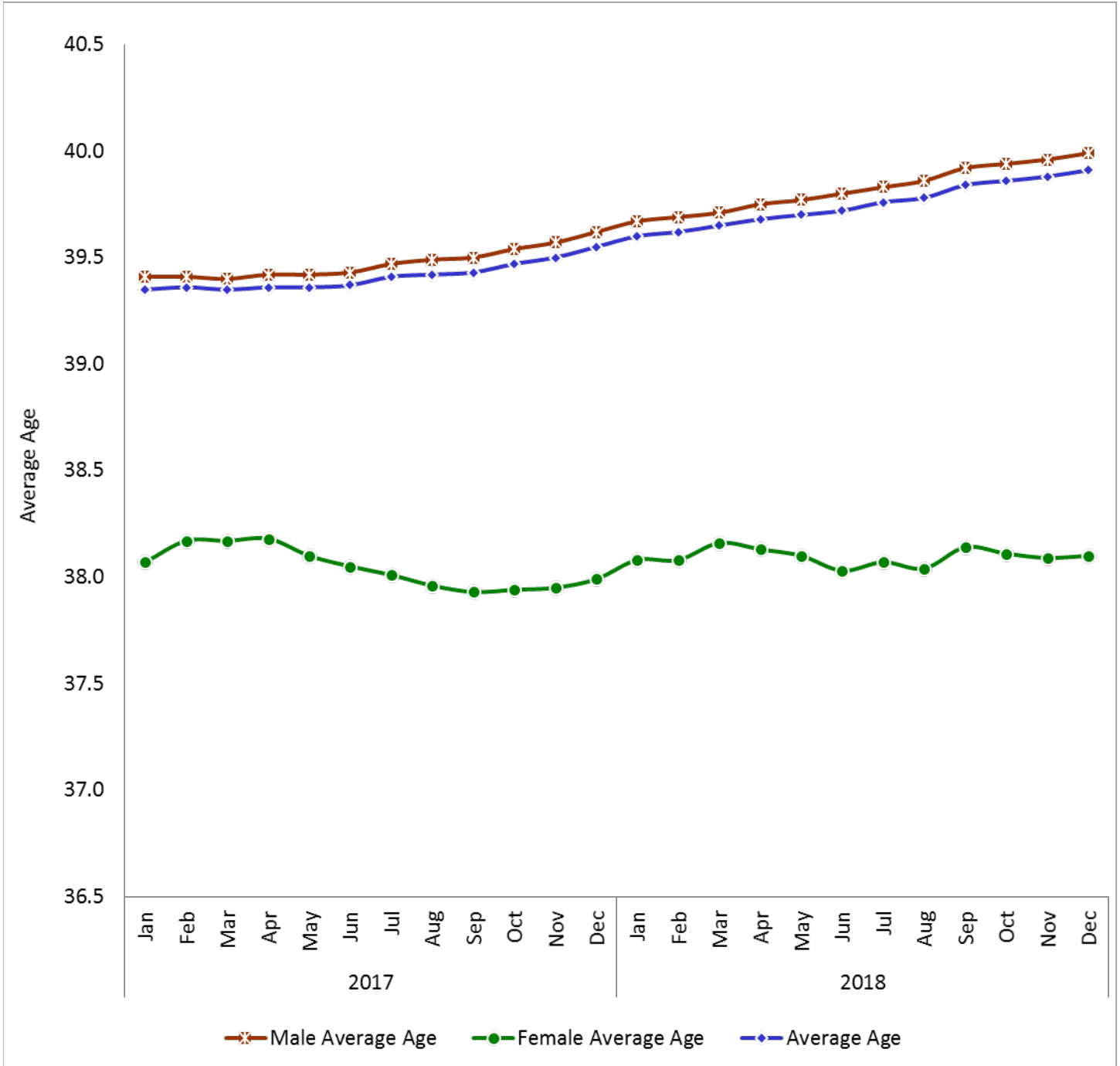

# Offender Demographics

**Table 1.21: In Custody Population by Serious and Violent Status**

In Custody Population	12/31/2017 Total	12/31/2017 Rate	12/31/2018 Total	12/31/2018 Rate	12 Month Change
Current Violent	64,001	49.1%	63,099	49.4%	- 1.4%
Current Serious	17,727	13.6%	16,935	13.3%	- 4.5%
Current Serious and Violent	22,144	17.0%	22,123	17.3%	- 0.1%
No Current Serious or Violent	25,322	19.4%	24,630	19.3%	- 2.7%
Others <sup>1</sup>	1,069	0.8%	922	0.7%	- 13.8%
<b>Total In Custody Population</b>	<b>130,263</b>	<b>100.0%</b>	<b>127,709</b>	<b>100.0%</b>	<b>- 2.0%</b>

Note: Penal Code section 667.5(c) defines violent felonies. Penal Code section 1192.7(c) and Penal Code section 1192.8 define serious felonies.

<sup>1</sup> The "Others" category includes those with commitment information not yet entered, those sentenced to prison for diagnostic evaluation, and other jurisdiction boarders.

**Figure 1.21: Graph of In Custody Population by Serious and Violent Status**

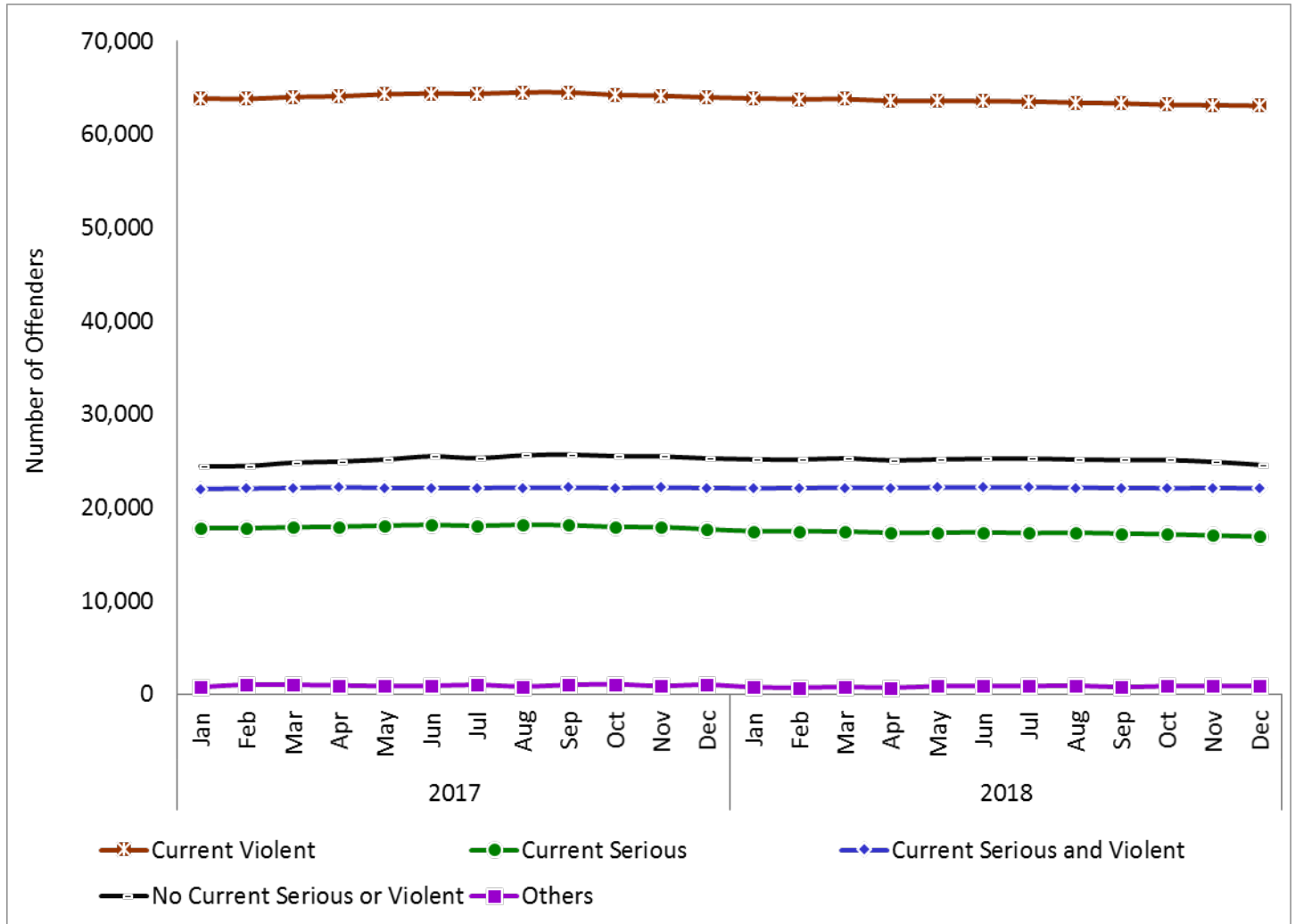

# Offender Demographics

**Table 1.22: In Custody Second Striker Population by Non Violent and Violent**

In Custody Population (Rate is the Percent of Total In Custody Population)	12/31/2017 Total	12/31/2017 Rate	12/31/2018 Total	12/31/2018 Rate	12 Month Change
Non-Violent Second Strikers	19,812	15.2%	18,948	14.8%	- 4.4%
Violent Second Strikers	14,106	10.8%	14,467	11.3%	+ 2.6%
Total Second Strikers	33,918	26.0%	33,415	26.2%	- 1.5%

Note: Penal Code section 667.5(c) defines violent felonies. Penal Code section 1192.7(c) and Penal Code section 1192.8 define serious felonies.

**Figure 1.22: Graph of In Custody Second Striker Population by Non Violent and Violent**

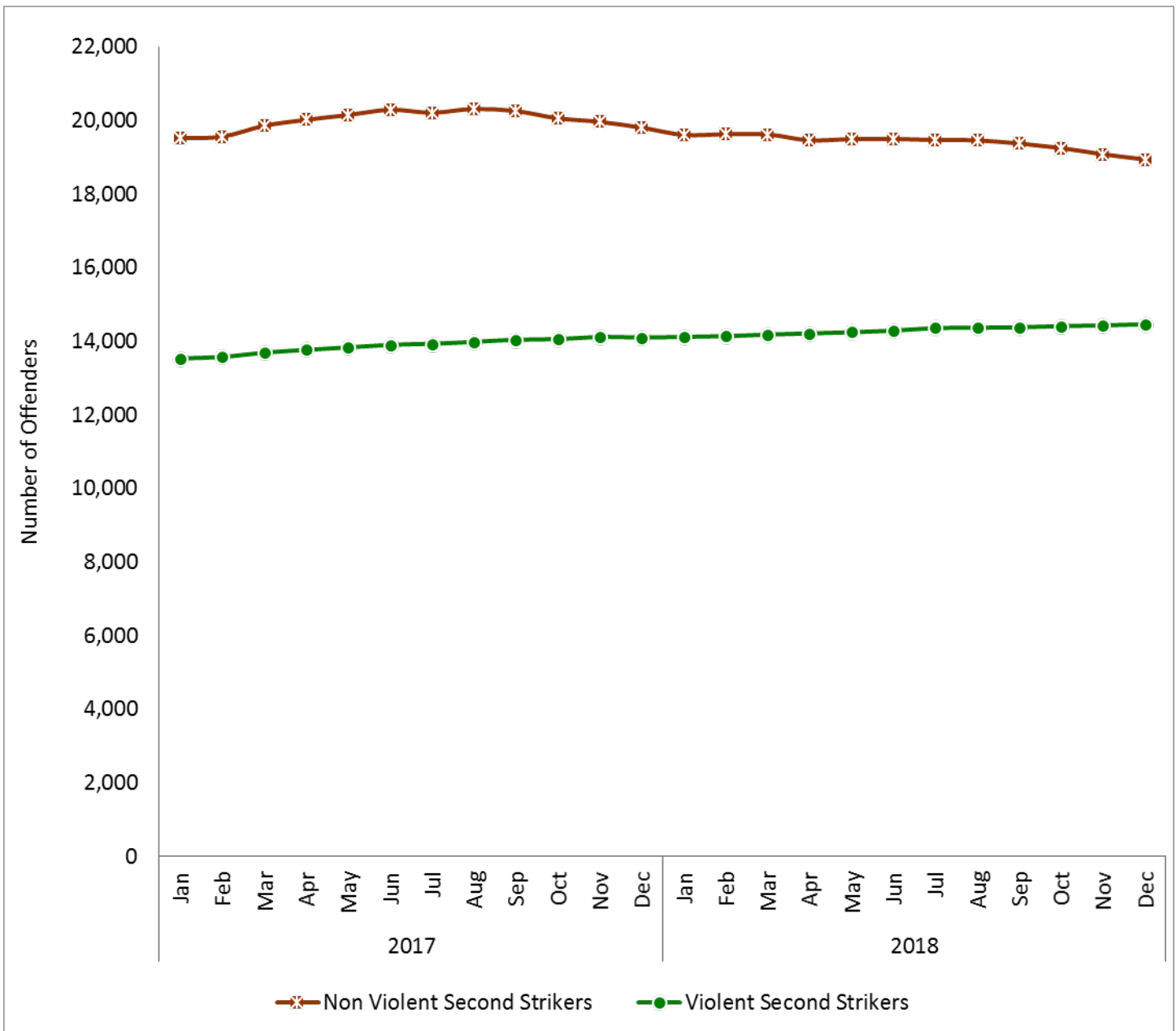

# Offender Demographics

**Table 1.23: In Custody Non Serious, Non Violent, Non Sex Registrant Population**

In Custody Population (Rate is the Percent of Total In Custody Population)	12/31/2017 Total	12/31/2017 Rate	12/31/2018 Total	12/31/2018 Rate	12 Month Change
Non Serious, Non Violent, Non Sex Registrant Population with Prior Serious or Violent	7,836	6.0%	7,706	6.0%	- 1.7%
Non Serious, Non Violent, Non Sex Registrant Population without Prior Serious or Violent	14,193	10.9%	13,847	10.8%	- 2.4%
Total In Custody Non Serious, Non Violent, Non Sex Registrant Population	22,029	16.9%	21,553	16.9%	- 2.2%

Note: Penal Code section 667.5(c) defines violent felonies. Penal Code section 1192.7(c) and Penal Code section 1192.8 define serious felonies. Penal Code section 290 defines those offenders who are required to register as a sex offender.

**Figure 1.23: Graph of In Custody Non Serious, Non Violent, Non Sex Registrant Population**

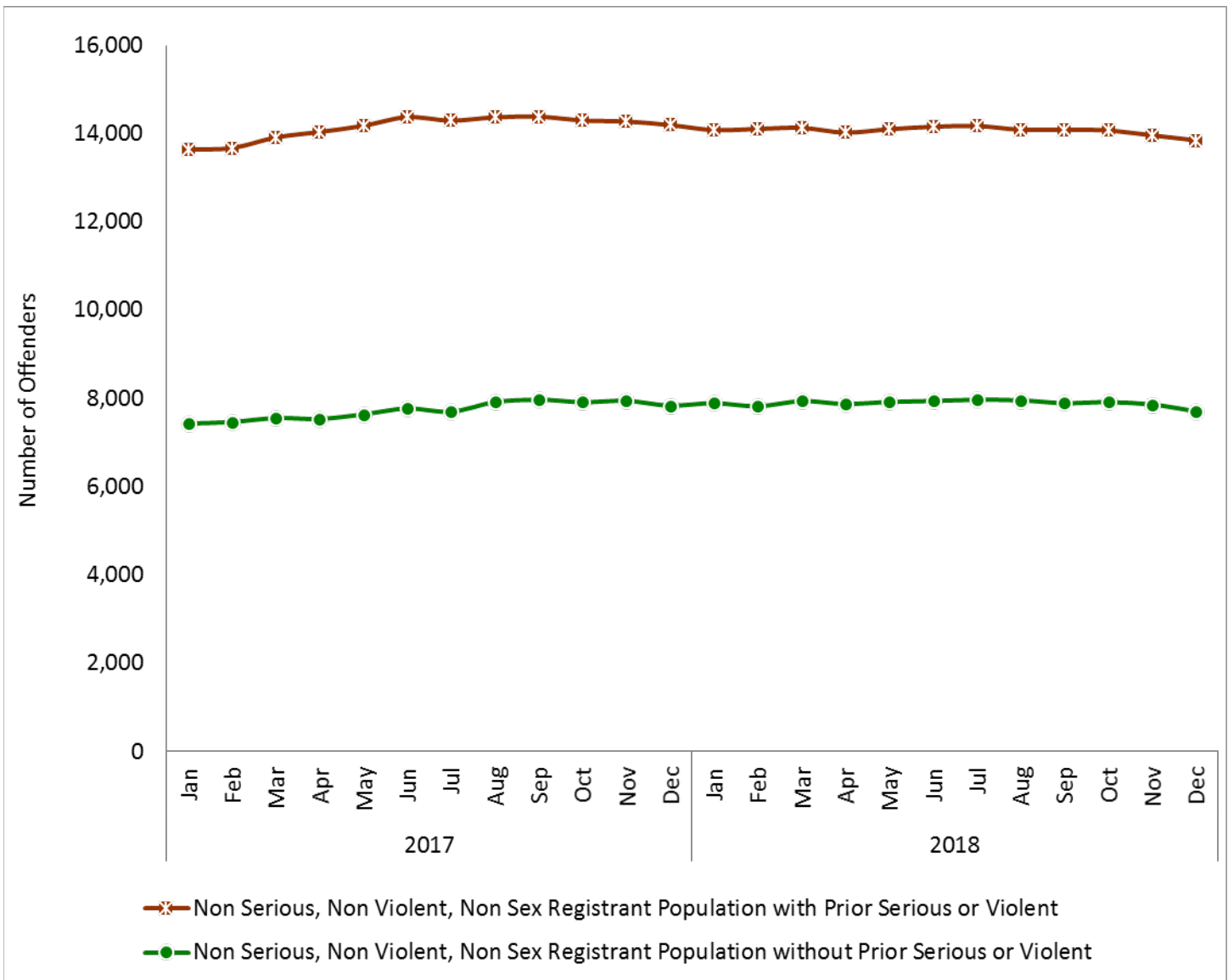

# Offender Demographics

**Table 1.24: In Custody Sex Registrant Population by Gender**

In Custody Population (Rate is the Percent of Total In Custody Population)	12/31/2017 Total	12/31/2017 Rate	12/31/2018 Total	12/31/2018 Rate	12 Month Change
Male Sex Registrants	22,373	17.2%	22,221	17.4%	- 0.7%
Female Sex Registrants	149	0.1%	158	0.1%	+ 6.0%
Total Sex Registrant Population	22,522	17.3%	22,379	17.5%	- 0.6%

Note: Penal Code section 290 defines those offenders who are required to register as a sex offender.

**Figure 1.24: Graph of In Custody Sex Registrant Population by Gender**

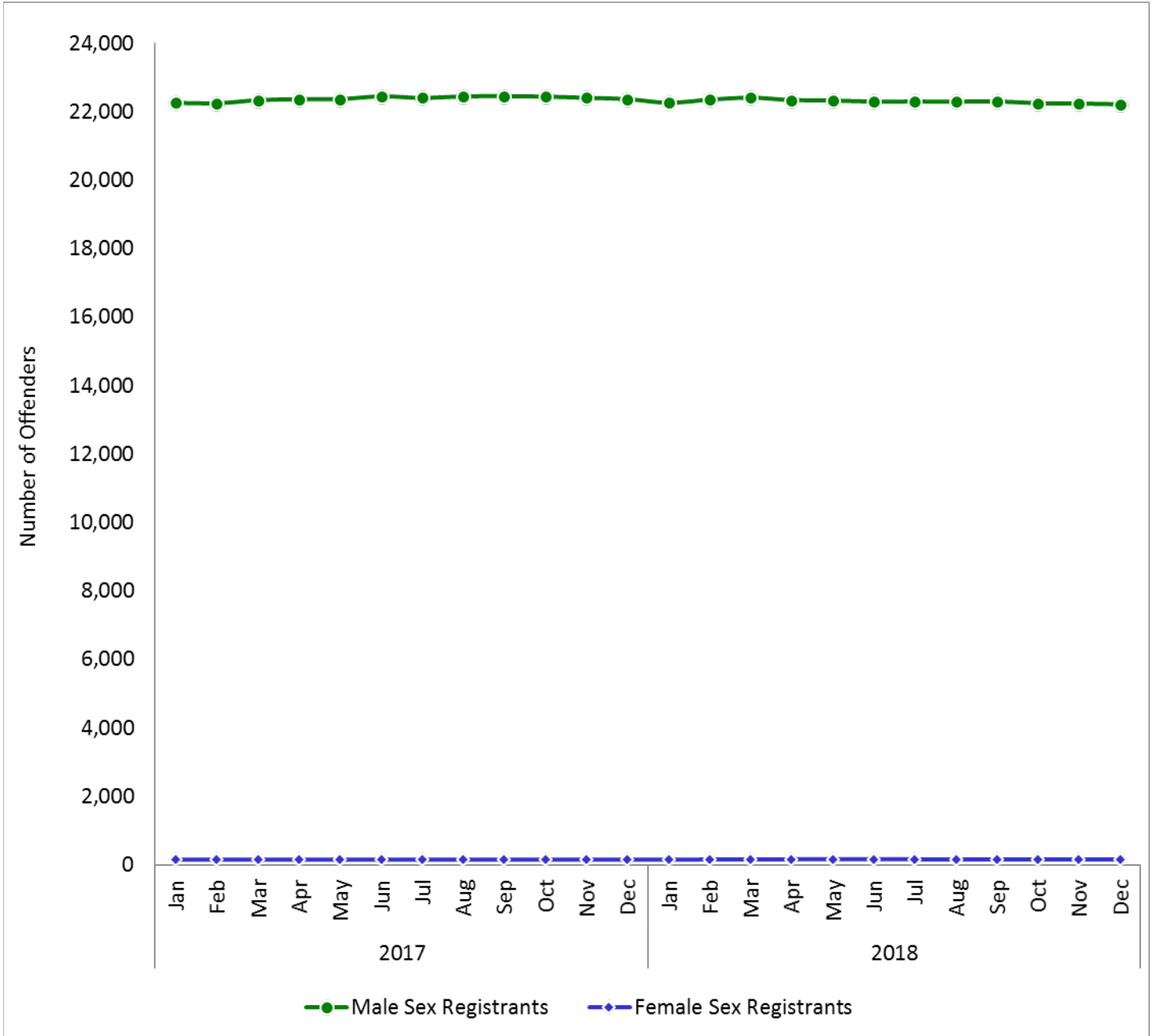

# Offender Demographics

**Table 1.25: Mental Health Population by Level of Care**

In Custody Population (Rate is the Percent of Total In Custody Population)	12/31/2017 Total	12/31/2017 Rate	12/31/2018 Total	12/31/2018 Rate	12 Month Change
Correctional Clinical Case Management System	28,906	22.2%	28,681	22.5%	- 0.8%
Enhanced Outpatient Program	7,835	6.0%	6,871	5.4%	- 12.3%
Mental Health Crisis Bed	354	0.3%	209	0.2%	- 41.0%
Intermediate Care Facility <sup>1</sup>	N/A	N/A	949	0.7%	N/A
Acute Psychiatric Program <sup>1</sup>	N/A	N/A	253	0.2%	N/A
Psychiatric Services Unit <sup>1</sup>	190	0.1%	N/A	N/A	N/A
Department of State Hospitals and Psychiatric Inpatient Program <sup>1</sup>	1,276	1.0%	N/A	N/A	N/A
<b>Total In Custody Mental Health Population</b>	<b>38,561</b>	<b>29.6%</b>	<b>36,963</b>	<b>28.9%</b>	<b>- 4.1%</b>

<sup>1</sup> Prior to August 31, 2018, Offender Data Points used Correctional Clinical Case Management System, Enhanced Outpatient Program, Mental Health Crisis Bed, Psychiatric Services Unit, and the combined Department of State Hospitals and Psychiatric Inpatient Program total (which included Intermediate Care Facility, and Acute Psychiatric Program) to calculate the sum of the mental health population. The mental health population is now calculated by using the sum of five level of care categories, which are Correctional Clinical Case Management System, Enhanced Outpatient Program, Mental Health Crisis Bed, Intermediate Care Facility, and Acute Psychiatric Program. The Psychiatric Services Unit, Department of State Hospitals and Psychiatric Inpatient Program totals are still included in the total mental health population, but are not listed as individual categories.

**Figure 1.25: Graph of Mental Health Population by Level of Care**

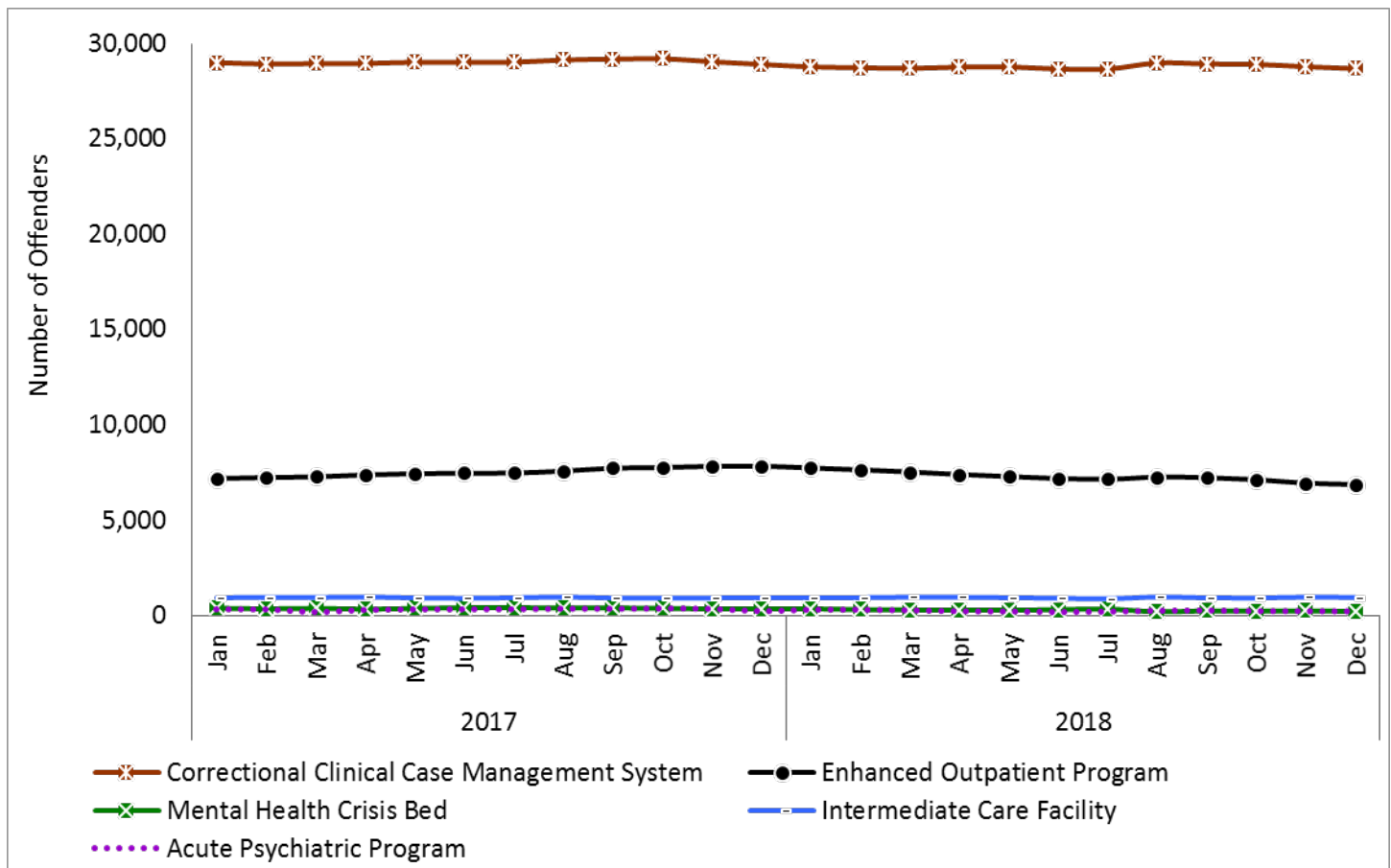



# Offender Demographics

**Table 1.25.1: Mental Health Population by Level of Care and Location as of December 31, 2018**

In Custody Population	Correctional Clinical Case Management System	Enhanced Outpatient Program	Mental Health Crisis Bed	Intermediate Care Facility	Acute Care Facility and Acute Psychiatric Program	Total
(Atascadero) State Hospital	0	3	1	130	6	140
(Coalinga) State Hospital	0	1	0	47	0	48
(Patton) State Hospital (Females)	1	1	0	9	0	11
Avenal State Prison	1,027	0	0	0	0	1,027
California City Correctional Facility	0	0	0	0	0	0
California Correctional Center	0	0	0	0	0	0
California Correctional Institution	1,818	2	1	0	0	1,821
California Health Care Facility, Stockton	677	534	35	291	114	1,651
California Institution for Men	1,139	30	12	1	3	1,185
California Institution for Women (Females)	844	98	10	43	1	996
California Medical Facility	557	480	11	239	110	1,397
California Men's Colony	589	576	37	3	5	1,210
California Rehabilitation Center	1,145	3	0	0	0	1,148
California State Prison, Corcoran	1,171	411	15	0	0	1,597
California State Prison, Los Angeles County	907	669	5	2	1	1,584
California State Prison, Sacramento	476	747	15	0	1	1,239
California State Prison, Solano	850	1	0	0	0	851
California Substance Abuse Treatment Facility	1,983	613	16	0	2	2,614
Calipatria State Prison	6	0	0	0	0	6
Centinela State Prison	9	0	0	0	0	9
Central California Women's Facility (Females)	1,240	114	9	2	0	1,365
Chuckawalla Valley State Prison	6	0	0	0	0	6
Correctional Training Facility	1,493	2	0	0	0	1,495
Deuel Vocational Institution	505	14	0	0	0	519
Folsom State Prison	543	3	0	0	0	546
Folsom Women's Facility (Females)	157	1	0	0	0	158
High Desert State Prison	1,005	4	4	0	0	1,013
Ironwood State Prison	7	0	0	0	0	7
Kern Valley State Prison	1,045	115	2	0	0	1,162
Mule Creek State Prison	1,435	606	6	1	1	2,049
North Kern State Prison	822	49	5	0	0	876
Pelican Bay State Prison	256	3	1	0	0	260
Pleasant Valley State Prison	501	5	0	0	0	506
RJ Donovan Correctional Facility	1,404	805	9	5	3	2,226
Salinas Valley State Prison	1,136	401	6	143	3	1,689
San Quentin State Prison	1,186	164	5	32	1	1,388
Sierra Conservation Center	405	0	0	0	0	405
Valley State Prison	1,131	361	0	1	1	1,494
Wasco State Prison	1,205	55	4	0	1	1,265
<b>Total In Custody Mental Health Population</b>	<b>28,681</b>	<b>6,871</b>	<b>209</b>	<b>949</b>	<b>253</b>	<b>36,963</b>

This page intentionally left blank.

# *Offender Data Points*

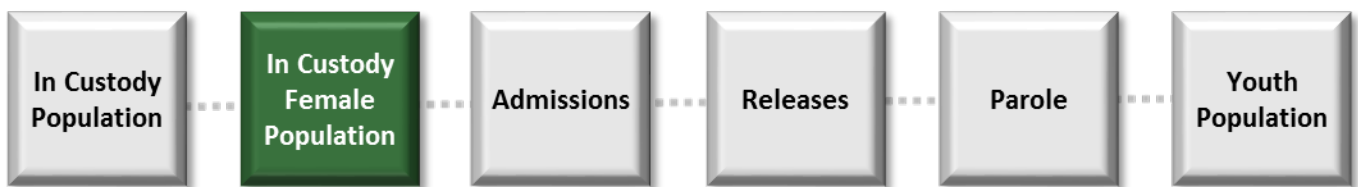

*Prepared by the Office of Research,  
Division of Correctional Policy Research and Internal Oversight  
Data is reported as of the end of each month.*

*Due to rounding, percentages presented throughout this document may not add up precisely to the totals or reflect the absolute figures provided.*

This page intentionally left blank.

## 2.0: In Custody Female Population

**Table 2.1: In Custody Female Population**

In Custody Female Population	12/31/2017 Total	12/31/2017 Rate	12/31/2018 Total	12/31/2018 Rate	12 Month Change
Total In Custody Female Population	5,849	100.0%	5,770	100.0%	- 1.4%

**Figure 2.1: Graph of In Custody Female Population**

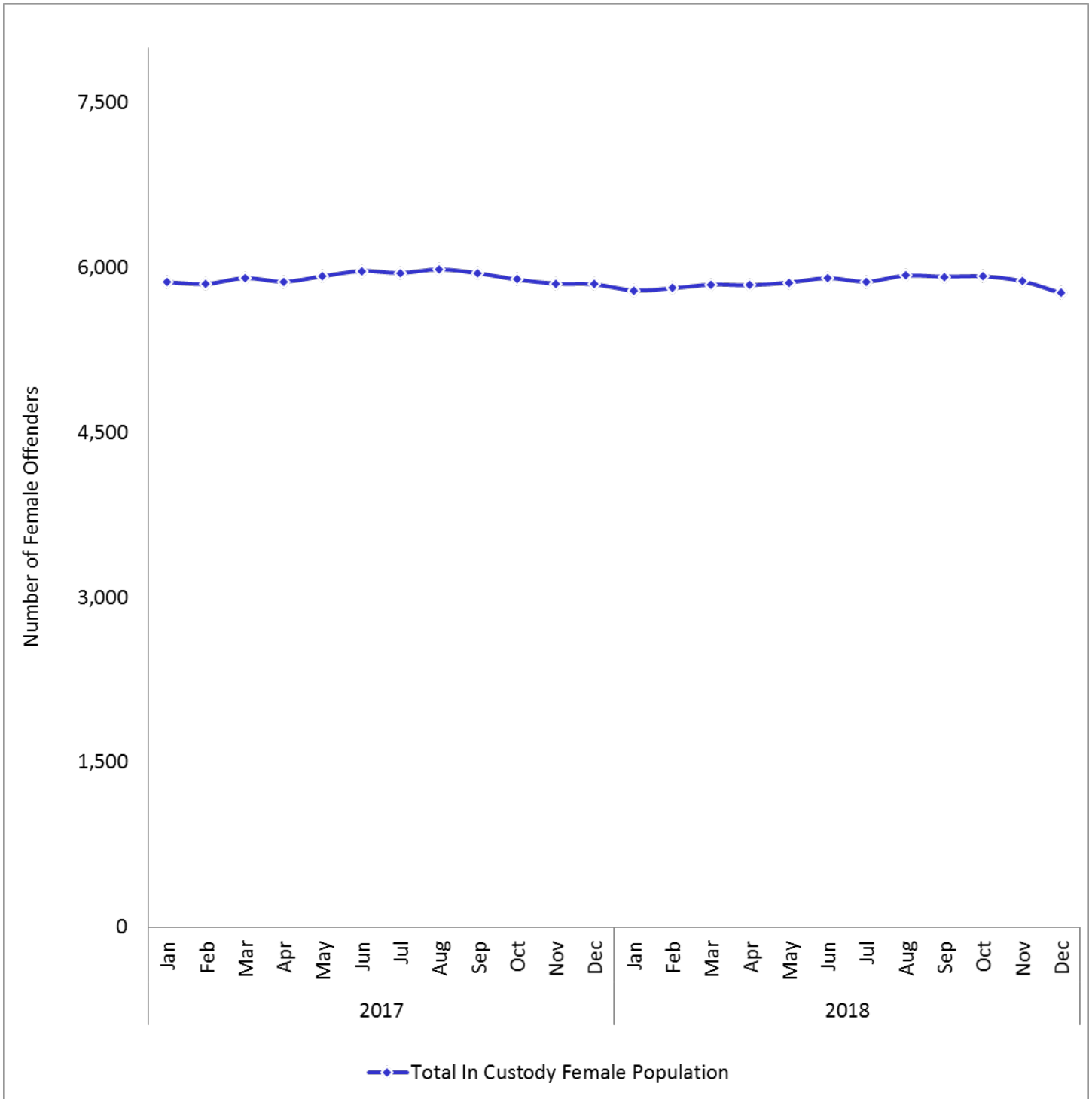

# Offender Demographics

**Table 2.2: In Custody Female Population by Inmate Classification Score**

In Custody Female Population	12/31/2017 Total	12/31/2017 Rate	12/31/2018 Total	12/31/2018 Rate	12 Month Change
Level I Score	1,040	17.8%	1,236	21.4%	+ 18.8%
Level II Score	2,635	45.1%	2,496	43.3%	- 5.3%
Level III Score	734	12.5%	613	10.6%	- 16.5%
Level IV Score	920	15.7%	910	15.8%	- 1.1%
No Score	520	8.9%	515	8.9%	- 1.0%
<b>Total In Custody Female Population</b>	<b>5,849</b>	<b>100.0%</b>	<b>5,770</b>	<b>100.0%</b>	<b>- 1.4%</b>

Note: Security level I, II, III, or IV is assigned to an offender based on the Inmate Classification Score System ranges. The higher the score, the higher the security level. Some offenders may have no score because they have not been scored or their information has not yet been entered into the Inmate Classification Score System.

**Figure 2.2: Graph of In Custody Female Population by Inmate Classification Score**

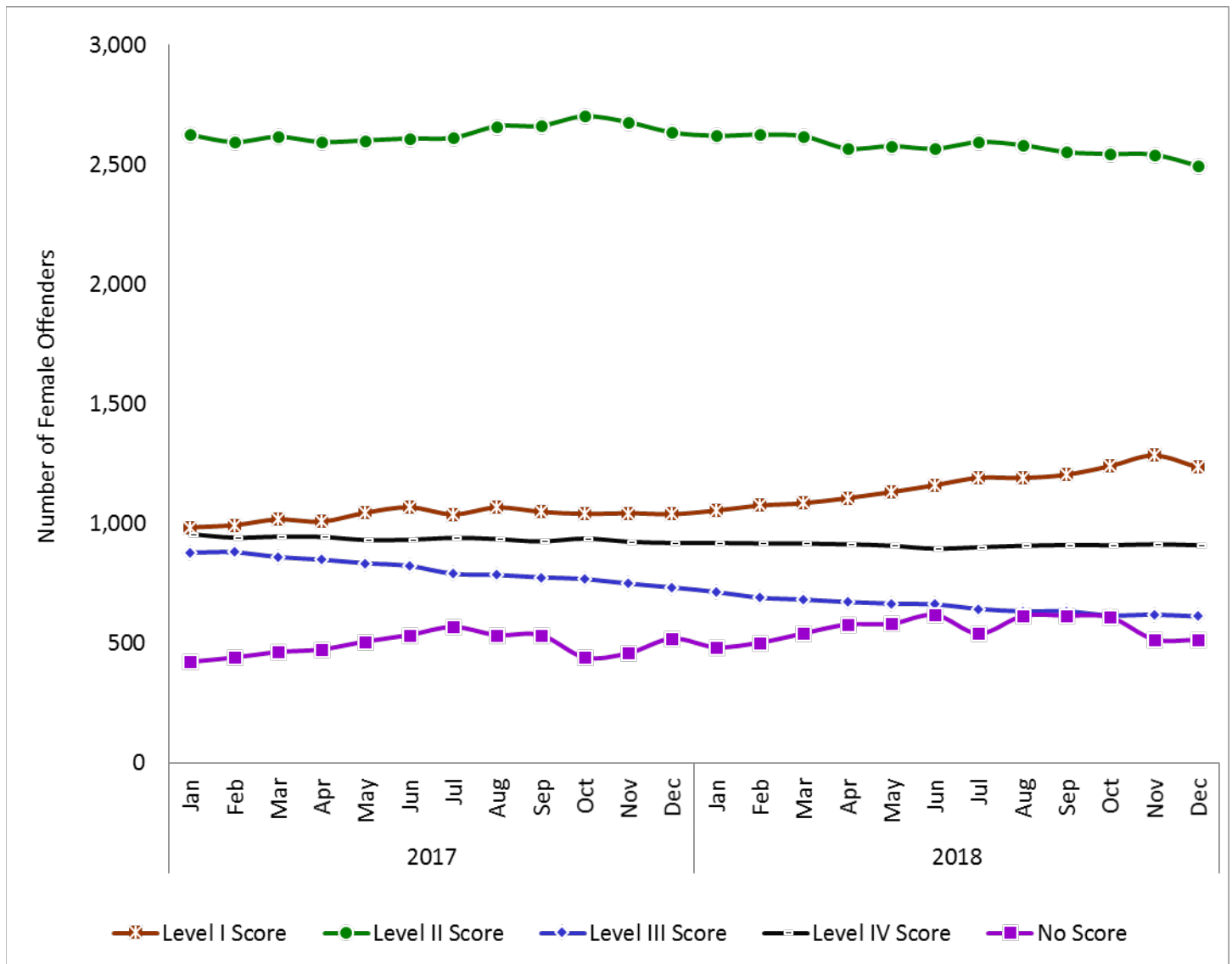

# Offender Demographics

**Table 2.3: In Custody Female Population by Sentence Type**

In Custody Female Population	12/31/2017 Total	12/31/2017 Rate	12/31/2018 Total	12/31/2018 Rate	12 Month Change
Determinate Sentencing Law	3,163	54.1%	3,144	54.5%	- 0.6%
Second Striker	1,229	21.0%	1,230	21.3%	+ 0.1%
Third Striker	50	0.9%	46	0.8%	- 8.0%
Lifer	1,051	18.0%	1,044	18.1%	- 0.7%
Life without Parole	199	3.4%	185	3.2%	- 7.0%
Condemned	23	0.4%	23	0.4%	+ 0.0%
Others <sup>1</sup>	134	2.3%	98	1.7%	- 26.9%
<b>Total In Custody Female Population</b>	<b>5,849</b>	<b>100.0%</b>	<b>5,770</b>	<b>100.0%</b>	<b>- 1.4%</b>

<sup>1</sup> The "Others" category includes those with commitment information not yet entered, those sentenced to prison for diagnostic evaluation, and boarders from other jurisdictions.

**Figure 2.3: Graph of In Custody Female Population by Sentence Type**

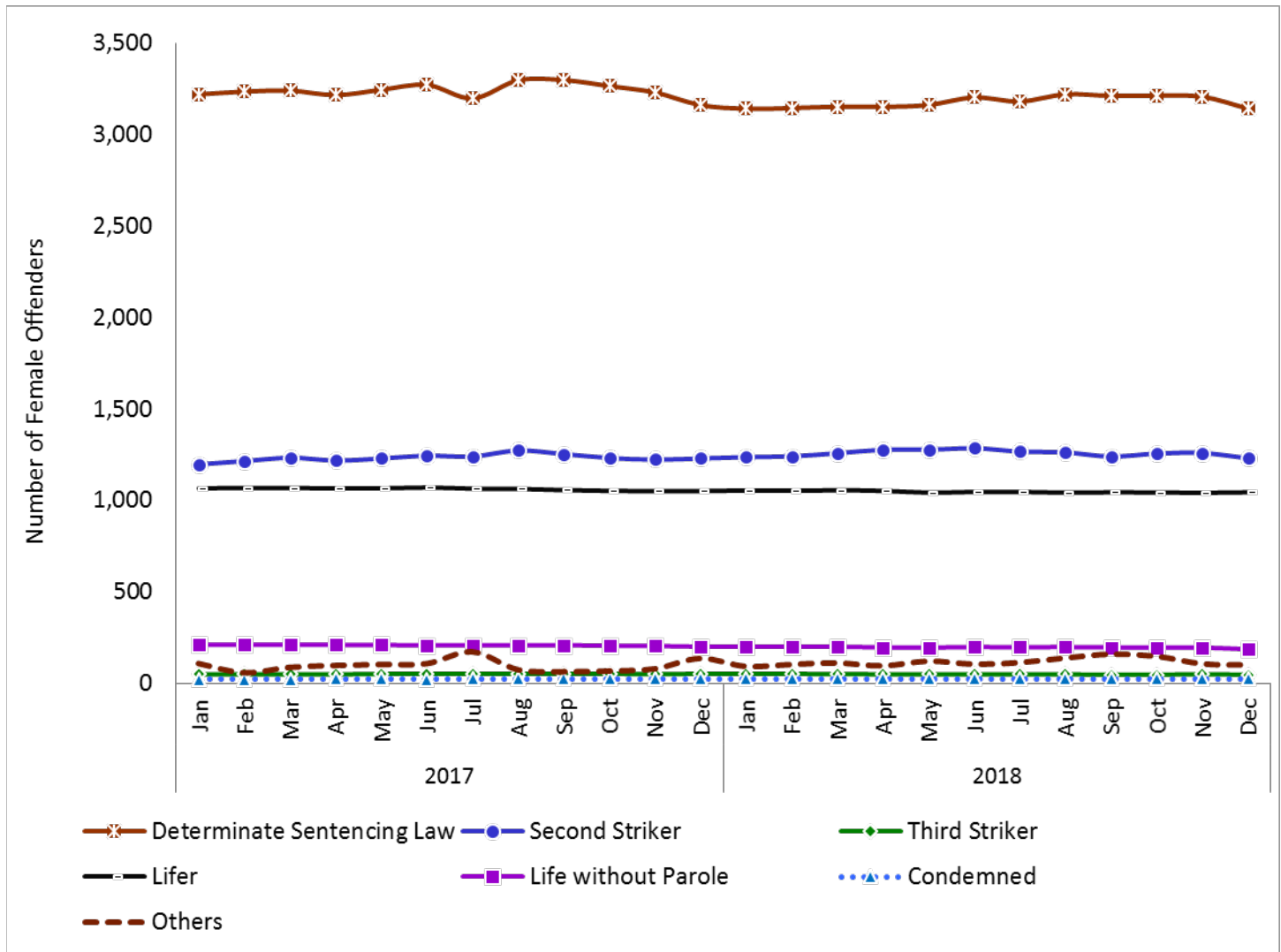

# Offender Demographics

**Table 2.4: In Custody Female Population by Offense Category**

In Custody Female Population	12/31/2017 Total	12/31/2017 Rate	12/31/2018 Total	12/31/2018 Rate	12 Month Change
Crimes Against Persons	4,042	69.1%	4,020	69.7%	- 0.5%
Property Crimes	889	15.2%	906	15.7%	+ 1.9%
Drug Crimes	263	4.5%	249	4.3%	- 5.3%
Other Crimes <sup>1</sup>	655	11.2%	595	10.3%	- 9.2%
Total In Custody Female Population	5,849	100.0%	5,770	100.0%	- 1.4%

<sup>1</sup> Some examples of crimes in the "Other Crimes" category include driving under the influence, possession of a weapon, and other offenses including accessory to a felony, criminal threat to cause great bodily injury or death, and human trafficking.

**Figure 2.4: Graph of In Custody Female Population by Offense Category**

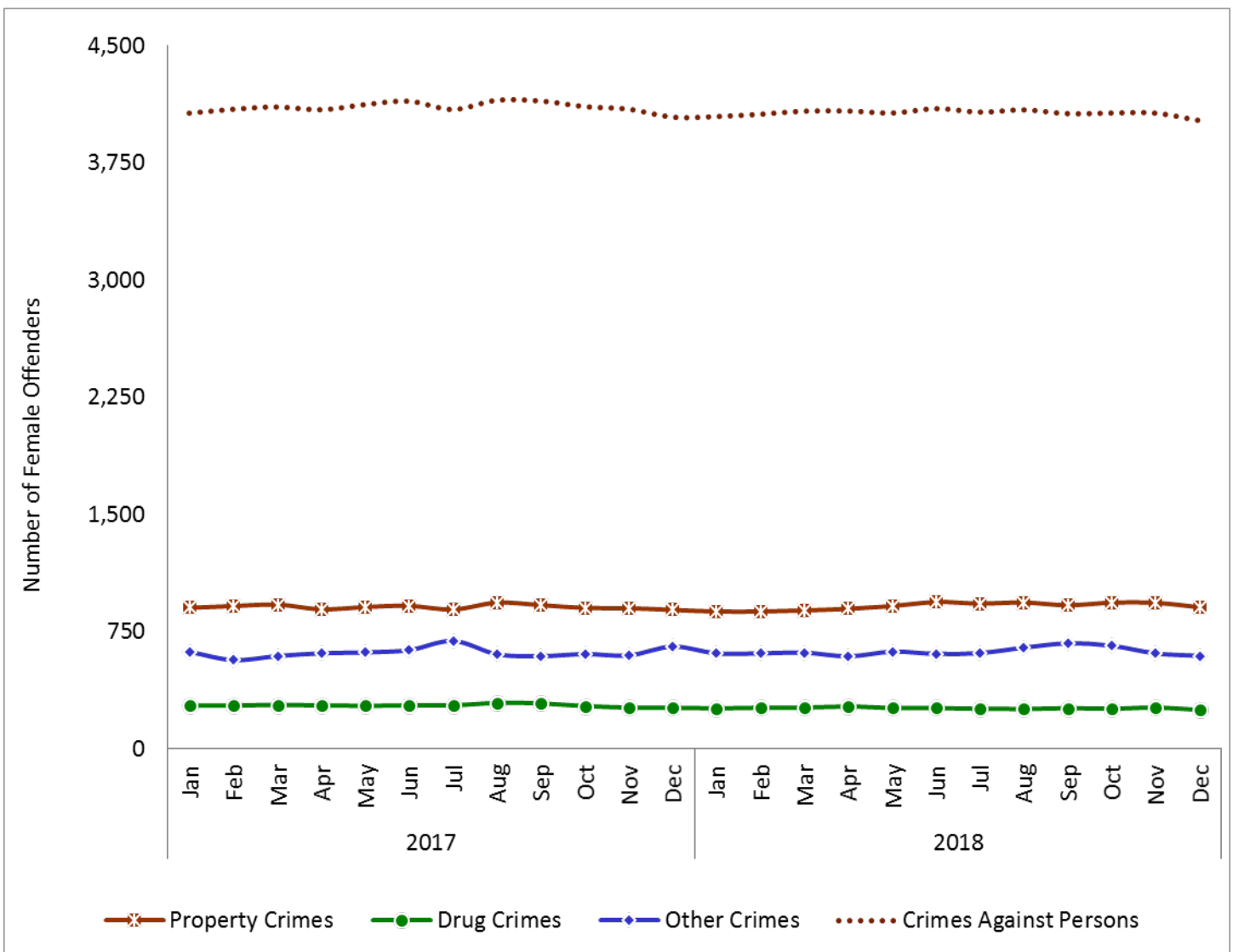



# Offender Demographics

**Table 2.5: In Custody Female Population by California Static Risk Assessment Score**

In Custody Female Population	12/31/2017 Total	12/31/2017 Rate	12/31/2018 Total	12/31/2018 Rate	12 Month Change
Low risk to reoffend (1)	3,576	61.1%	3,557	61.6%	- 0.5%
Moderate risk to reoffend (2)	1,348	23.0%	1,357	23.5%	+ 0.7%
High risk to reoffend for a drug offense (3)	103	1.8%	86	1.5%	- 16.5%
High risk to reoffend for a property offense (4)	557	9.5%	566	9.8%	+ 1.6%
High risk to reoffend for a violent offense (5)	67	1.1%	73	1.3%	+ 9.0%
No Score	198	3.4%	131	2.3%	- 33.8%
<b>Total In Custody Female Population</b>	<b>5,849</b>	<b>100.0%</b>	<b>5,770</b>	<b>100.0%</b>	<b>- 1.4%</b>

Note: The California Static Risk Assessment utilizes an offender’s demographic and criminal history data to predict a low, moderate, or high risk to reoffend. The California Static Risk Assessment scores range from one (1) at the lowest to five (5) at the highest. Some offenders may have no score because they have not been scored or their information has not yet been entered into the Strategic Offender Management System.

**Figure 2.5: Graph of In Custody Female Population by California Static Risk Assessment Score**

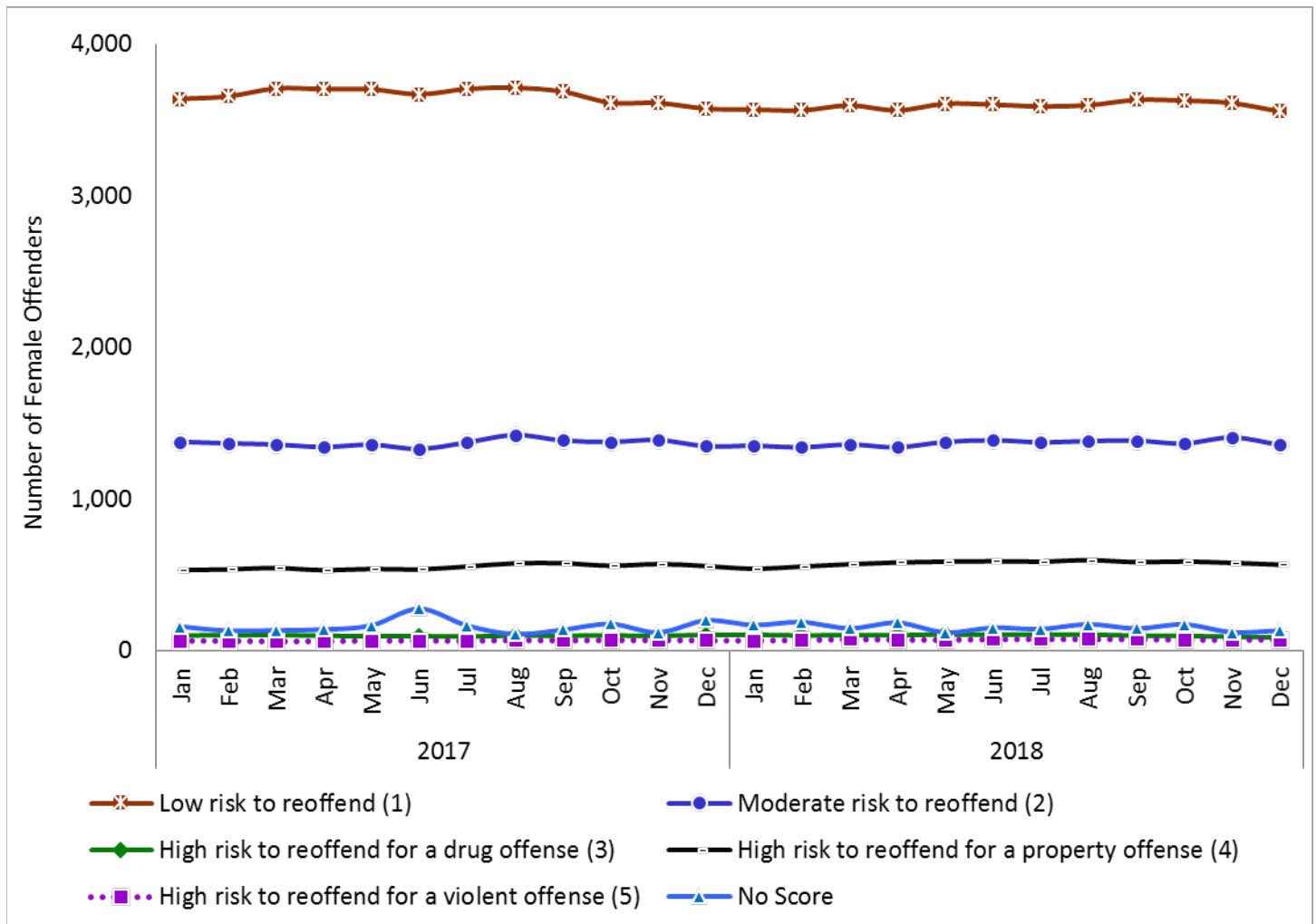

# Offender Demographics

**Table 2.6: In Custody Female Population by Ethnicity**

In Custody Female Population	12/31/2017 Total	12/31/2017 Rate	12/31/2018 Total	12/31/2018 Rate	12 Month Change
Black	1,515	25.9%	1,468	25.4%	- 3.1%
Hispanic	2,035	34.8%	2,067	35.8%	+ 1.6%
White	1,860	31.8%	1,827	31.7%	- 1.8%
Others <sup>1</sup>	439	7.5%	408	7.1%	- 7.1%
<b>Total In Custody Female Population</b>	<b>5,849</b>	<b>100.0%</b>	<b>5,770</b>	<b>100.0%</b>	<b>- 1.4%</b>

<sup>1</sup> Ethnicity is self reported by offenders who choose from a list of 28 ethnicity types. Some examples of ethnicity choices captured in the "Others" category include American Indian, Filipino, and Asian. This category also includes offenders whose ethnicity is unknown or not self reported.

**Figure 2.6: Graph of In Custody Female Population by Ethnicity**

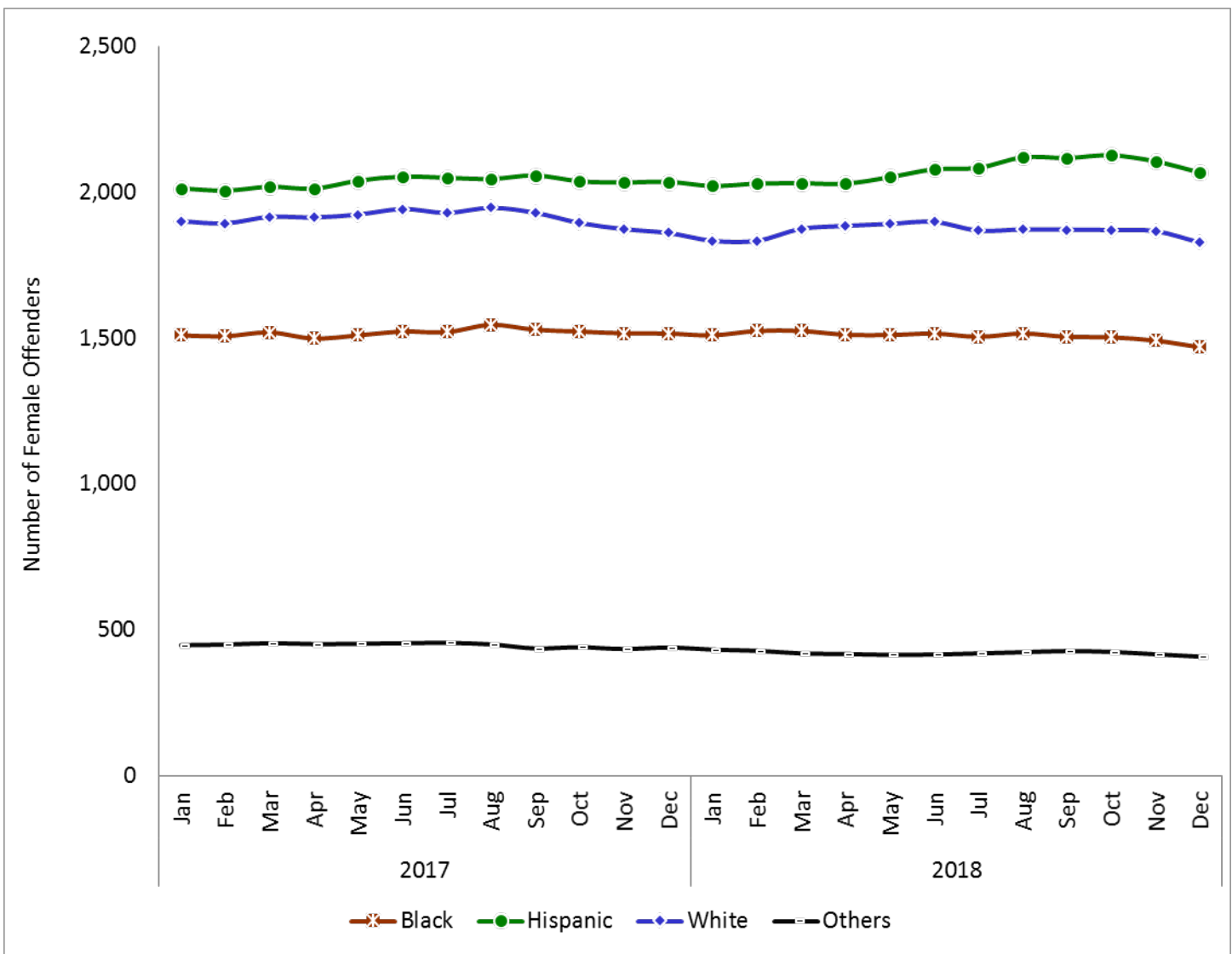

# Offender Demographics

**Table 2.7: In Custody Female Population by Age**

In Custody Female Population	12/31/2017 Total	12/31/2017 Rate	12/31/2018 Total	12/31/2018 Rate	12 Month Change
18 to 24 Years	604	10.3%	572	9.9%	- 5.3%
25 to 29 Years	1,035	17.7%	1,056	18.3%	+ 2.0%
30 to 34 Years	1,097	18.8%	1,039	18.0%	- 5.3%
35 to 39 Years	915	15.6%	932	16.2%	+ 1.9%
40 to 44 Years	619	10.6%	613	10.6%	- 1.0%
45 to 49 Years	484	8.3%	489	8.5%	+ 1.0%
50 to 54 Years	459	7.8%	425	7.4%	- 7.4%
55 to 59 Years	328	5.6%	322	5.6%	- 1.8%
60 to 64 Years	167	2.9%	167	2.9%	+ 0.0%
65 Years and Older	141	2.4%	155	2.7%	+ 9.9%
<b>Total In Custody Female Population</b>	<b>5,849</b>	<b>100.0%</b>	<b>5,770</b>	<b>100.0%</b>	<b>- 1.4%</b>

**Figure 2.7: Graph of In Custody Female Population by Age**

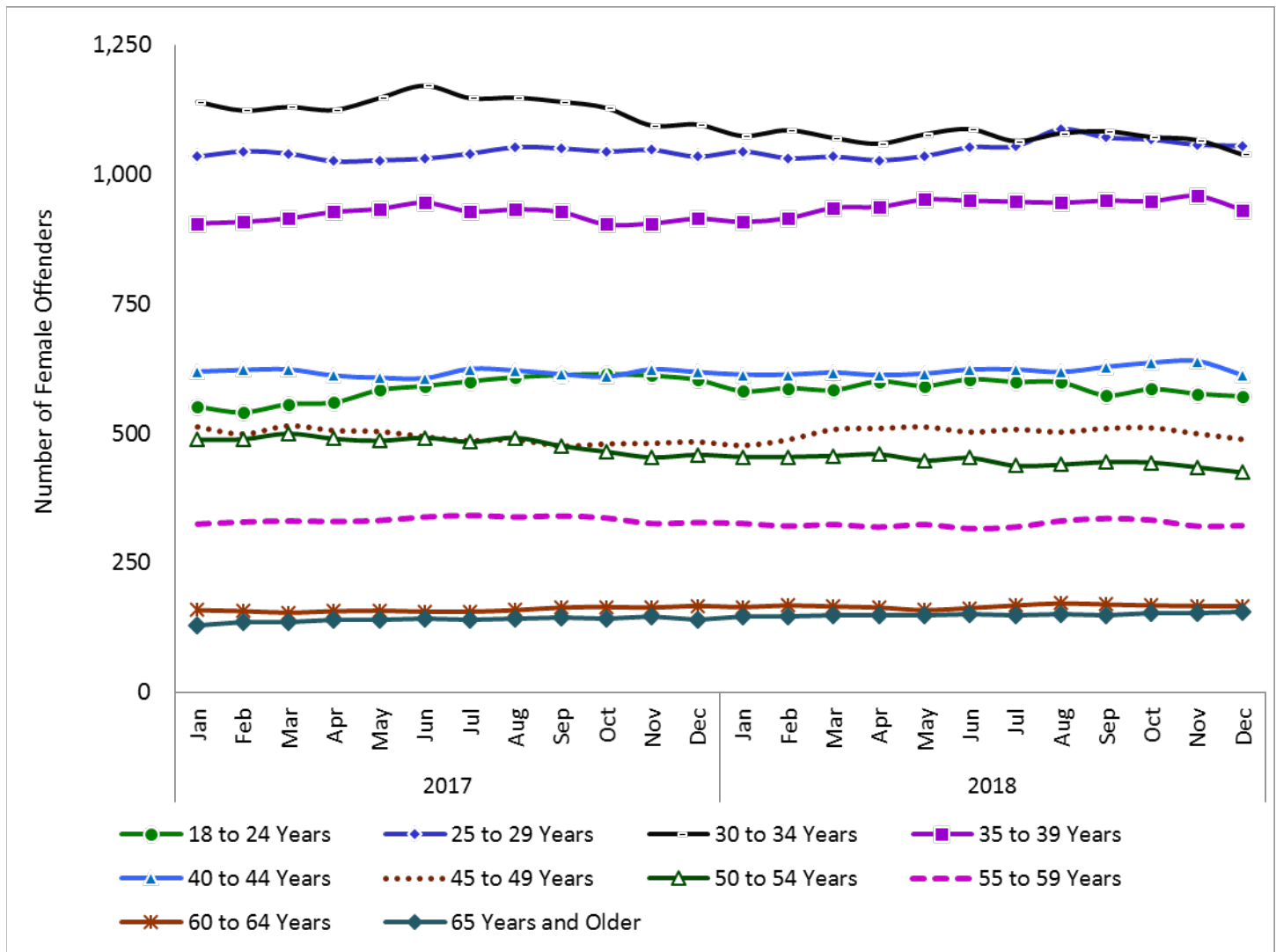

# Offender Demographics

**Table 2.8: In Custody Female Population by Serious and Violent Status**

In Custody Female Population	12/31/2017 Total	12/31/2017 Rate	12/31/2018 Total	12/31/2018 Rate	12 Month Change
Current Violent	2,875	49.2%	2,808	48.7%	- 2.3%
Current Serious	886	15.1%	868	15.0%	- 2.0%
Current Serious and Violent	713	12.2%	688	11.9%	- 3.5%
No Current Serious or Violent	1,241	21.2%	1,308	22.7%	+ 5.4%
Others <sup>1</sup>	134	2.3%	98	1.7%	- 26.9%
<b>Total In Custody Female Population</b>	<b>5,849</b>	<b>100.0%</b>	<b>5,770</b>	<b>100.0%</b>	<b>- 1.4%</b>

Note: Penal Code section 667.5(c) defines violent felonies. Penal Code section 1192.7(c) and Penal Code section 1192.8 define serious felonies.

<sup>1</sup> The "Others" category includes those with commitment information not yet entered, those sentenced to prison for diagnostic evaluation, and boarders from other jurisdictions.

**Figure 2.8: Graph of In Custody Female Population by Serious and Violent Status**

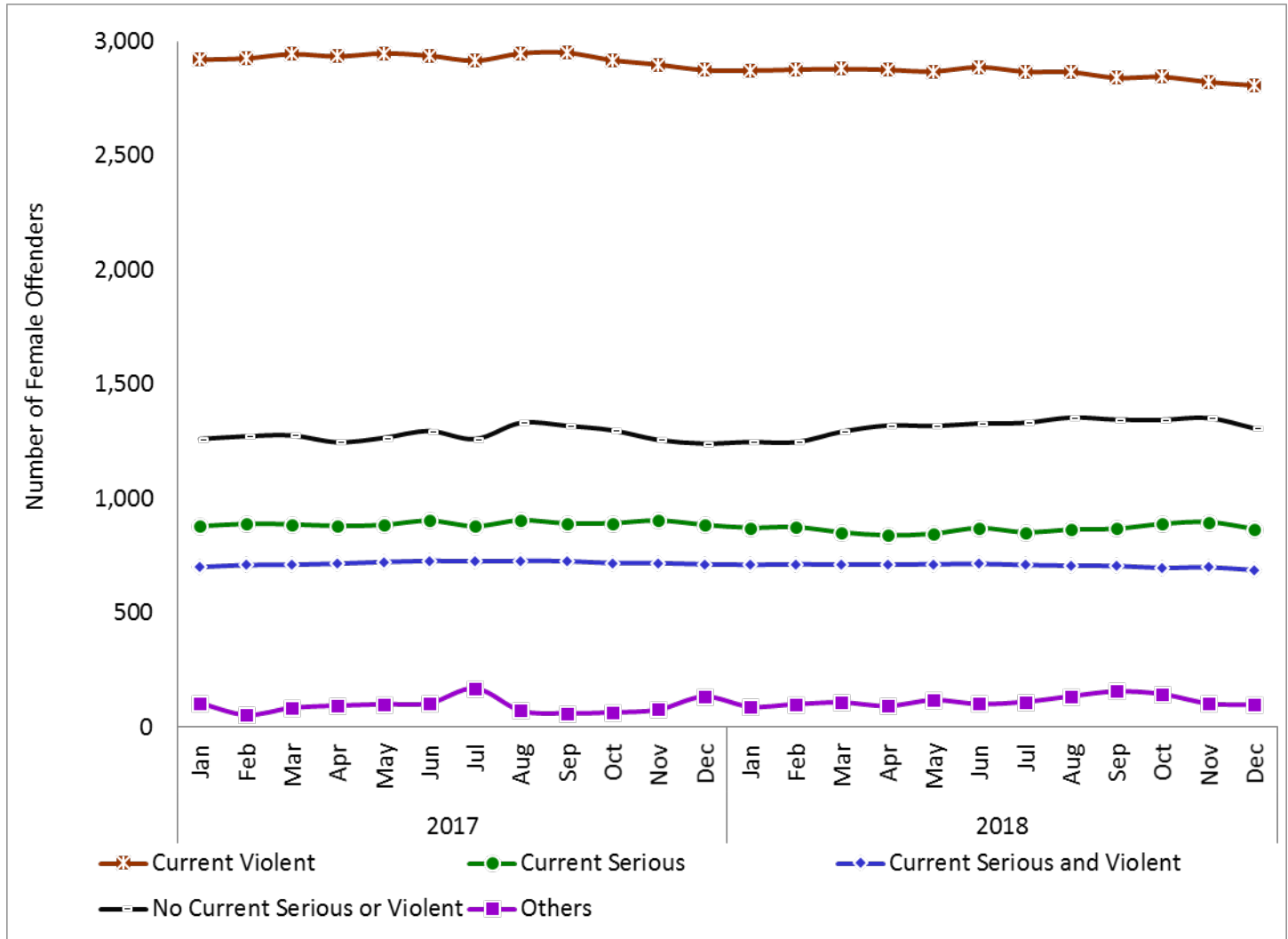

# Offender Demographics

**Table 2.9: In Custody Female Non Serious, Non Violent, Non Sex Registrant Population**

In Custody Female Population (Rate is the Percent of Total In Custody Female Population)	12/31/2017 Total	12/31/2017 Rate	12/31/2018 Total	12/31/2018 Rate	12 Month Change
Non Serious, Non Violent, Non Sex Registrant Population with Prior Serious or Violent	585	10.0%	579	10.0%	- 1.0%
Non Serious, Non Violent, Non Sex Registrant Population without Prior Serious or Violent	631	10.8%	694	12.0%	+ 10.0%
Total In Custody Female Non Serious, Non Violent, Non Sex Registrant Population	1,216	20.8%	1,273	22.1%	+ 4.7%

Note: Penal Code section 667.5(c) defines violent felonies. Penal Code section 1192.7(c) and Penal Code section 1192.8 define serious felonies. Penal Code section 290 defines those offenders who are required to register as a sex offender.

**Figure 2.9: Graph of In Custody Female Non Serious, Non Violent, Non Sex Registrant Population**

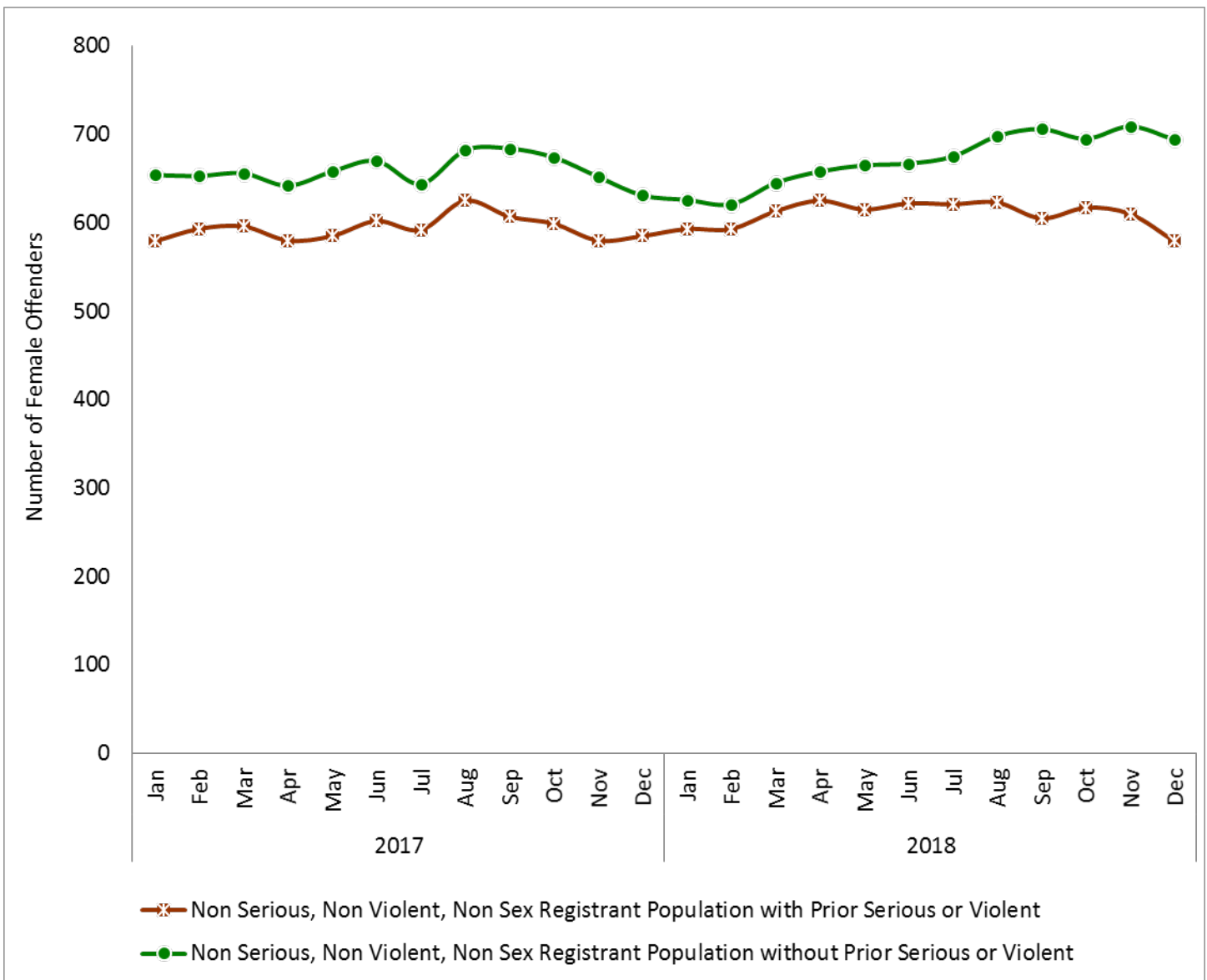

This page intentionally left blank.

# *Offender Data Points*

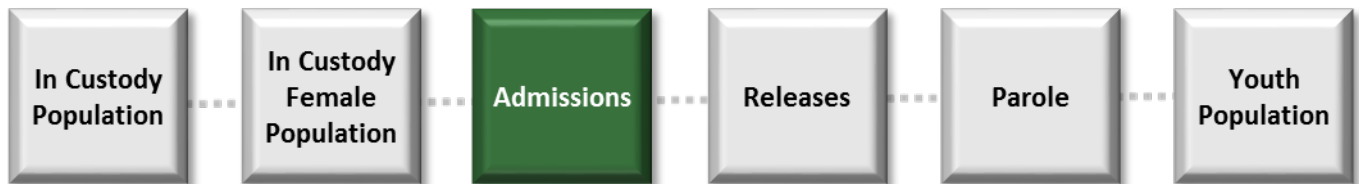

*Prepared by the Office of Research,*

*Division of Correctional Policy Research and Internal Oversight*

*Admissions Data for July 2018 forward is reported as of January 31, 2019.*

*These data values may differ from those previously published due to database updates. Due to rounding, percentages presented throughout this document may not add up precisely to the totals or reflect the absolute figures provided.*

## 3.0: Admissions to State Prison

Figure 3.1: 2017 Admissions to State Prison by County of Commitment Map

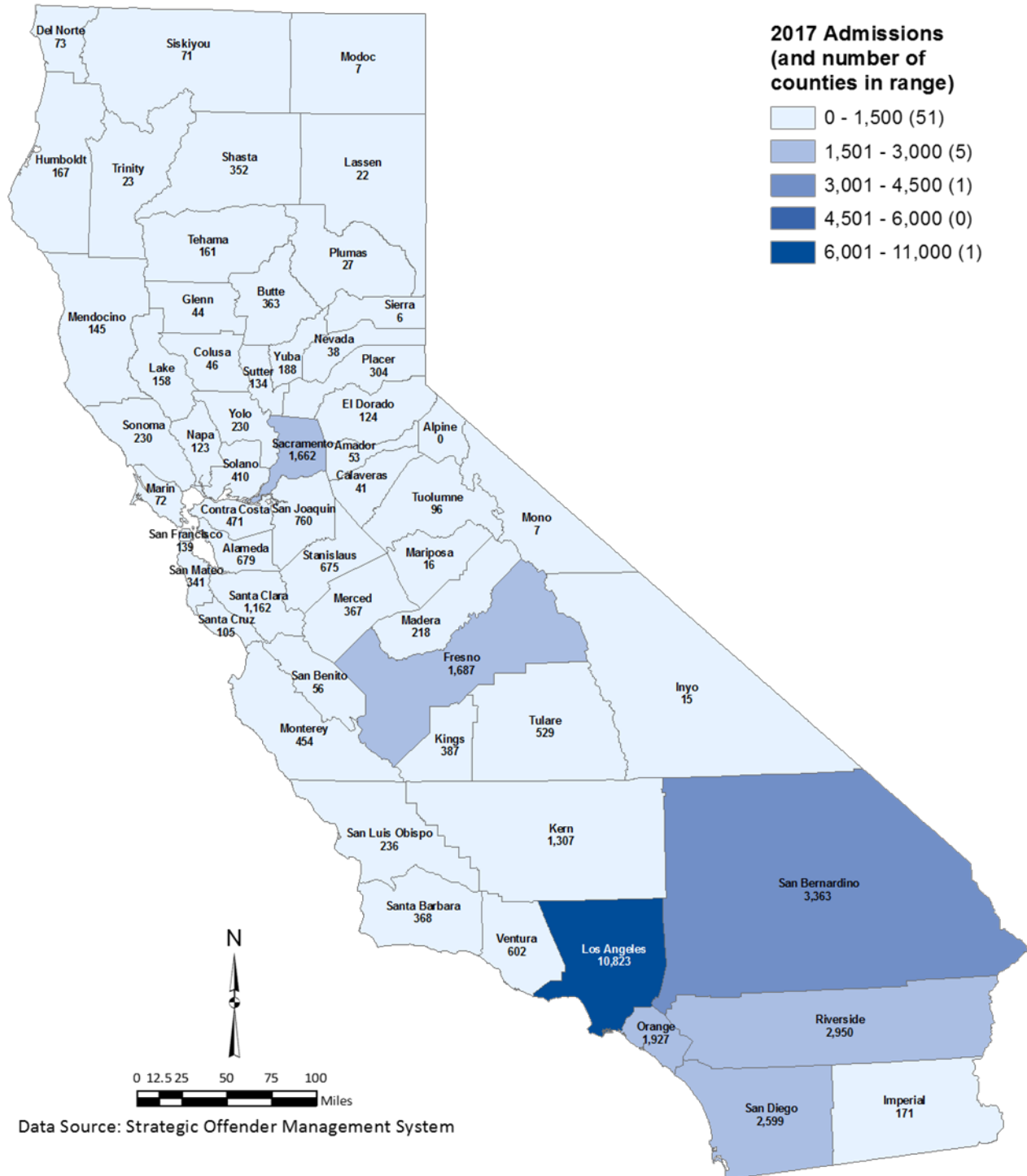



# Offender Demographics

Figure 3.2: 2018 Admissions to State Prison by County of Commitment Map

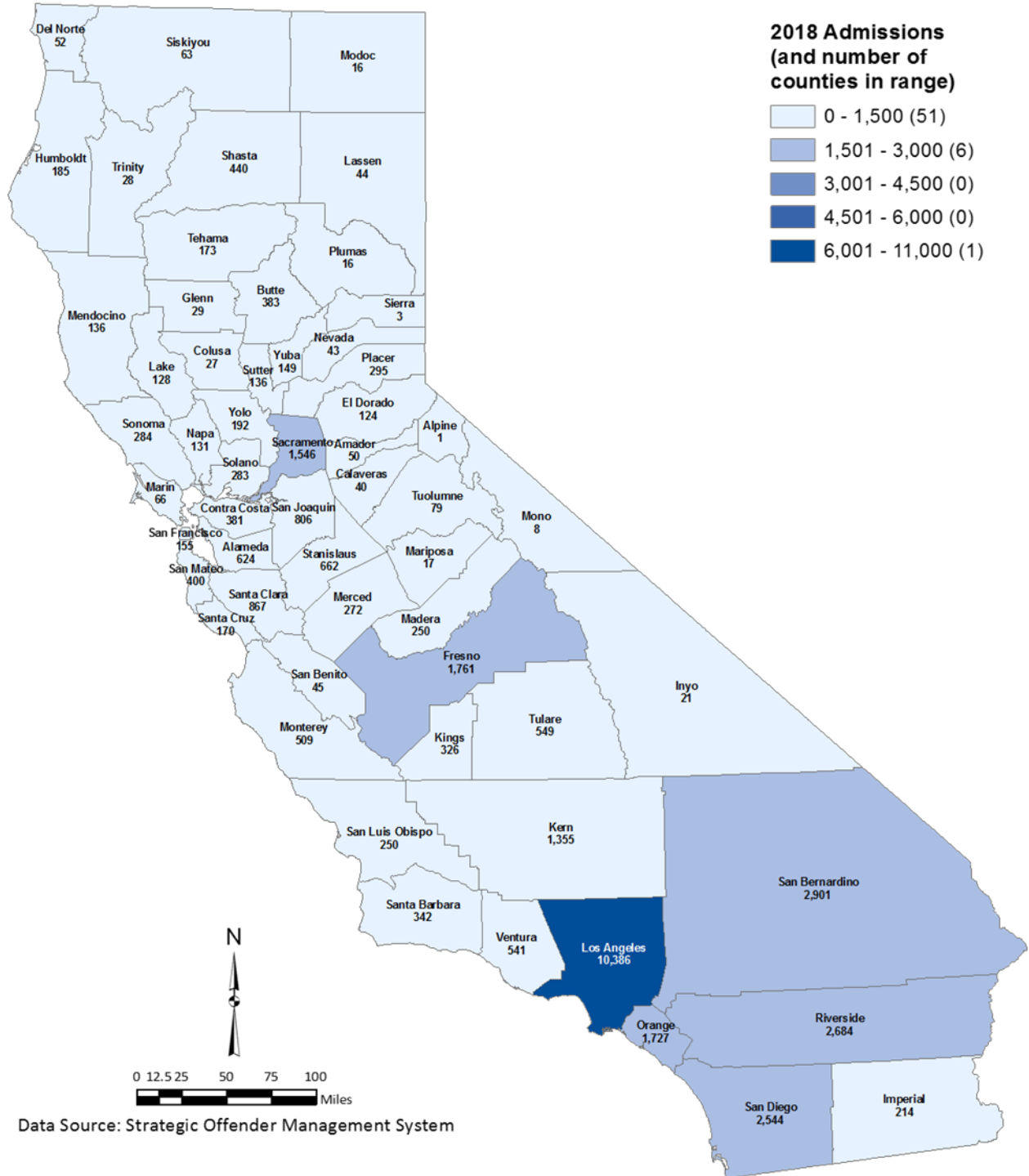

**Table 3.3: Admissions to State Prison by Type**

Admissions to State Prison	01/01/2017 to 12/31/2017 Total	01/01/2017 to 12/31/2017 Rate	01/01/2018 to 12/31/2018 Total	01/01/2018 to 12/31/2018 Rate	12 Month Change
Felon New Admissions <sup>1</sup>	32,455	85.9%	30,995	86.3%	-4.5%
Felon Parole Violators with New Term	4,650	12.3%	4,334	12.1%	-6.8%
Felon Parole Violators-Return to Custody	29	0.1%	23	0.1%	-20.7%
Felon Pending Revocations	4	0.0%	3	0.0%	-25.0%
Non Felons <sup>2</sup>	653	1.7%	572	1.6%	-12.4%
<b>Total Admissions</b>	<b>37,791</b>	<b>100.0%</b>	<b>35,927</b>	<b>100.0%</b>	<b>-4.9%</b>

<sup>1</sup>Some offenders may not be included because their commitment information has not yet been entered in the Strategic Offender Management System.

<sup>2</sup>The "Non Felons" category includes those with commitment information not yet entered, those sentenced to prison for diagnostic evaluation, and boarders from other jurisdictions.

**Figure 3.3: Graph of Admissions to State Prison**

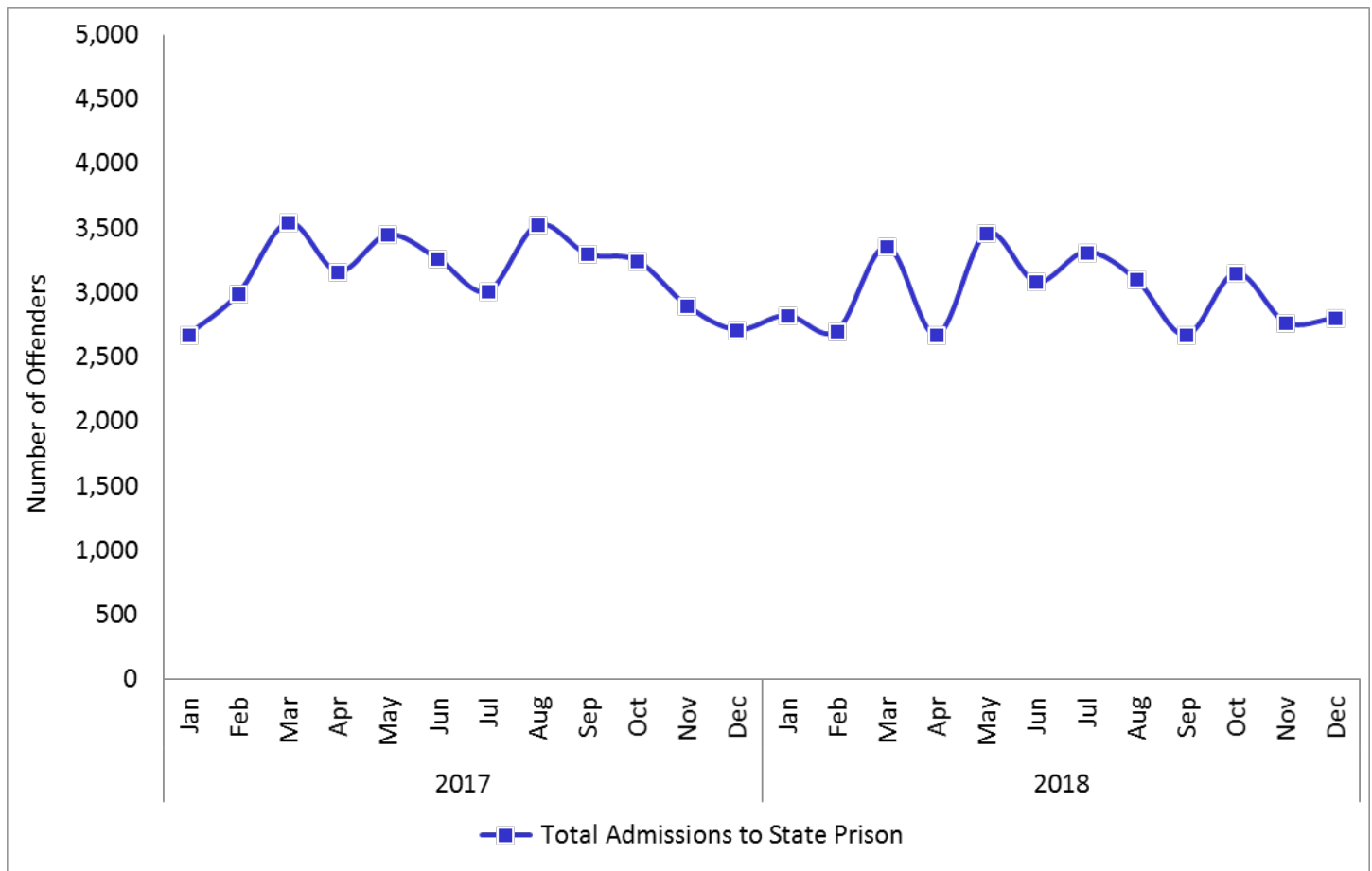

# Offender Demographics

**Table 3.4: Admissions to State Prison by Major County of Commitment**

Admissions to State Prison	01/01/2017 to 12/31/2017 Total	01/01/2017 to 12/31/2017 Rate	01/01/2018 to 12/31/2018 Total	01/01/2018 to 12/31/2018 Rate	12 Month Change
Fresno	1,687	4.5%	1,761	4.9%	4.4%
Los Angeles	10,823	28.6%	10,386	28.7%	-4.0%
Orange	1,927	5.1%	1,727	4.8%	-10.4%
Riverside	2,950	7.8%	2,684	7.4%	-9.0%
San Bernardino	3,363	8.9%	2,901	8.0%	-13.7%
San Diego	2,599	6.9%	2,544	7.0%	-2.1%
Others <sup>1</sup>	14,467	38.3%	14,139	39.1%	-2.3%
<b>Total Admissions</b>	<b>37,816</b>	<b>100.0%</b>	<b>36,142</b>	<b>100.0%</b>	<b>-4.4%</b>

<sup>1</sup>The "Others" category includes those from counties not listed and those with missing county information.

**Figure 3.4: Graph of Admissions to State Prison by Major County of Commitment**

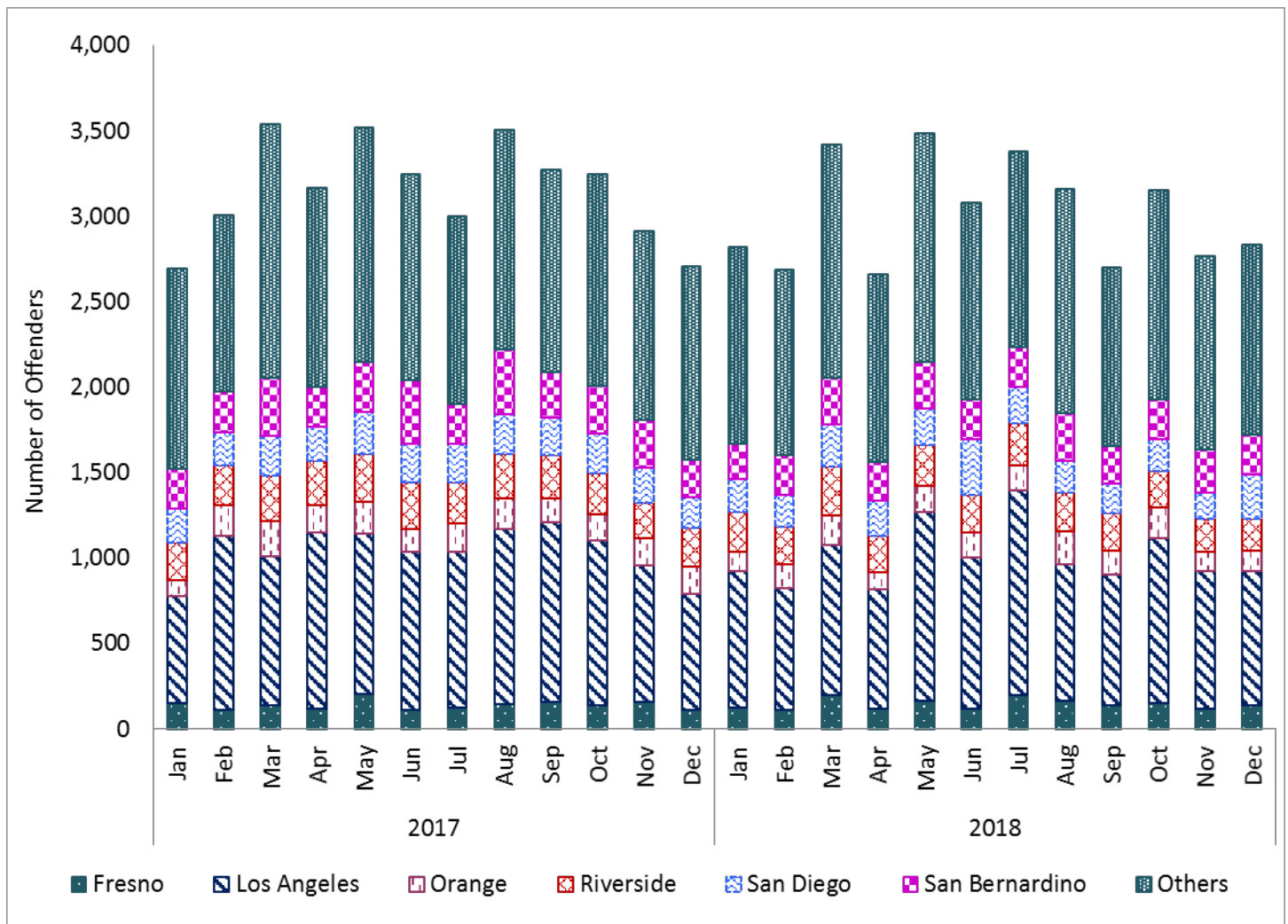

# Offender Demographics

**Table 3.5: Admissions to State Prison by Sentence Type**

Admissions to State Prison	01/01/2017 to 12/31/2017 Total	01/01/2017 to 12/31/2017 Rate	01/01/2018 to 12/31/2018 Total	01/01/2018 to 12/31/2018 Rate	12 Month Change
Determinate Sentencing Law	26,049	68.9%	25,190	70.1%	-3.3%
Second Striker	9,874	26.1%	8,881	24.7%	-10.1%
Third Striker	118	0.3%	107	0.3%	-9.3%
Lifer	958	2.5%	1,052	2.9%	9.8%
Life without Parole	121	0.3%	114	0.3%	-5.8%
Condemned	12	0.0%	5	0.0%	-58.3%
Others <sup>1</sup>	659	1.7%	578	1.6%	-12.3%
Total Admissions	37,791	100.0%	35,927	100.0%	-4.9%

<sup>1</sup>The "Others" category includes those sentenced to prison for diagnostic evaluation and boarders from other jurisdictions.

**Figure 3.5: Graph of Admissions to State Prison by Sentence Type**

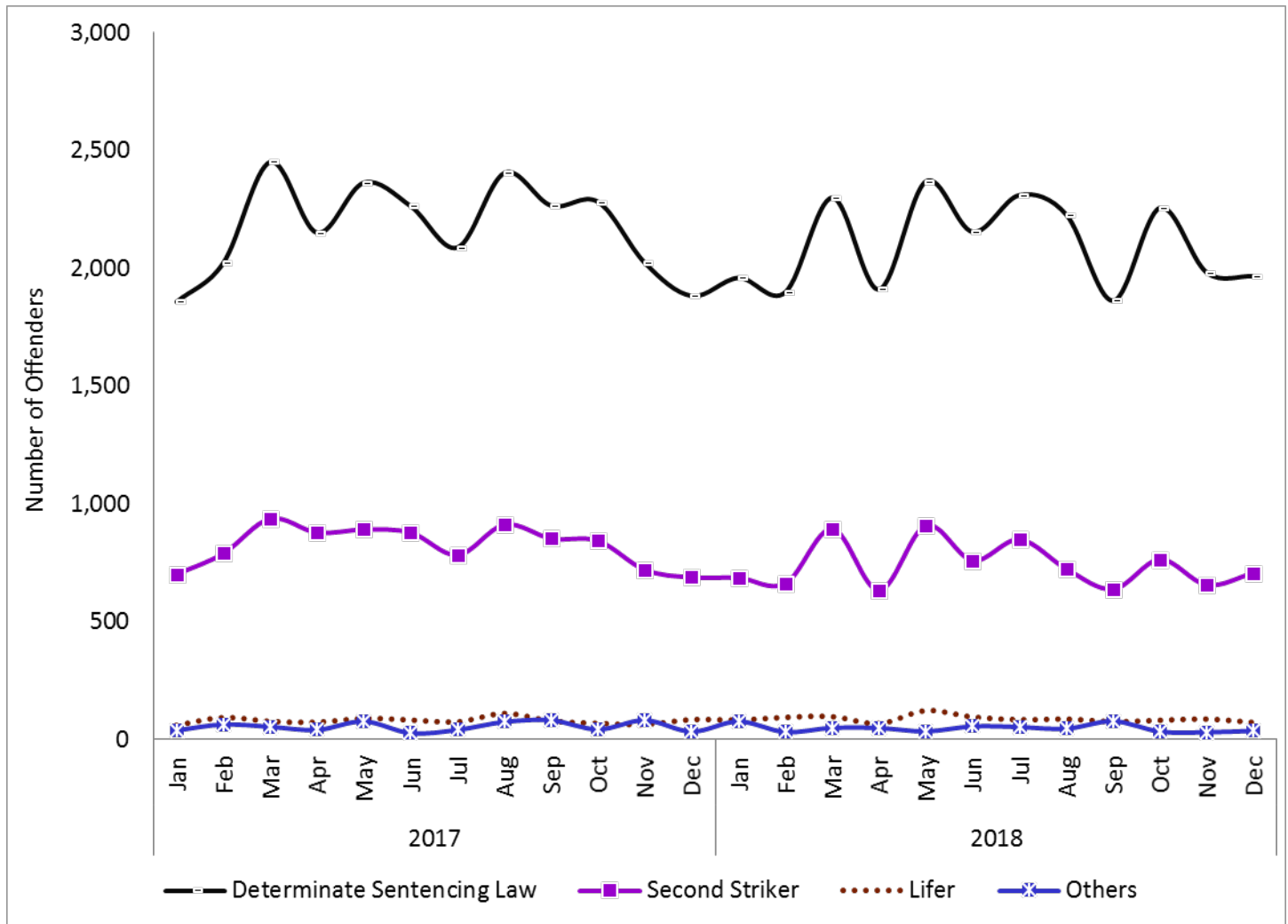

# Offender Demographics

**Table 3.6: Admissions to State Prison by Controlling Offense Category**

Admissions to State Prison	01/01/2017 to 12/31/2017 Total	01/01/2017 to 12/31/2017 Rate	01/01/2018 to 12/31/2018 Total	01/01/2018 to 12/31/2018 Rate	12 Month Change
Crimes Against Persons	18,740	49.6%	18,334	51.0%	-2.2%
Property Crimes	7,454	19.7%	6,833	19.0%	-8.3%
Drug Crimes	3,049	8.1%	2,820	7.8%	-7.5%
Other Crimes <sup>1</sup>	8,548	22.6%	7,940	22.1%	-7.1%
Total Admissions	37,791	100.0%	35,927	100.0%	-4.9%

<sup>1</sup> Some examples of crimes in the "Other Crimes" category include driving under the influence, possession of a weapon, and other offenses including criminal threat to cause great bodily injury or death, false Imprisonment with violence, and human trafficking.

**Figure 3.6: Graph of Admissions to State Prison by Controlling Offense Category**

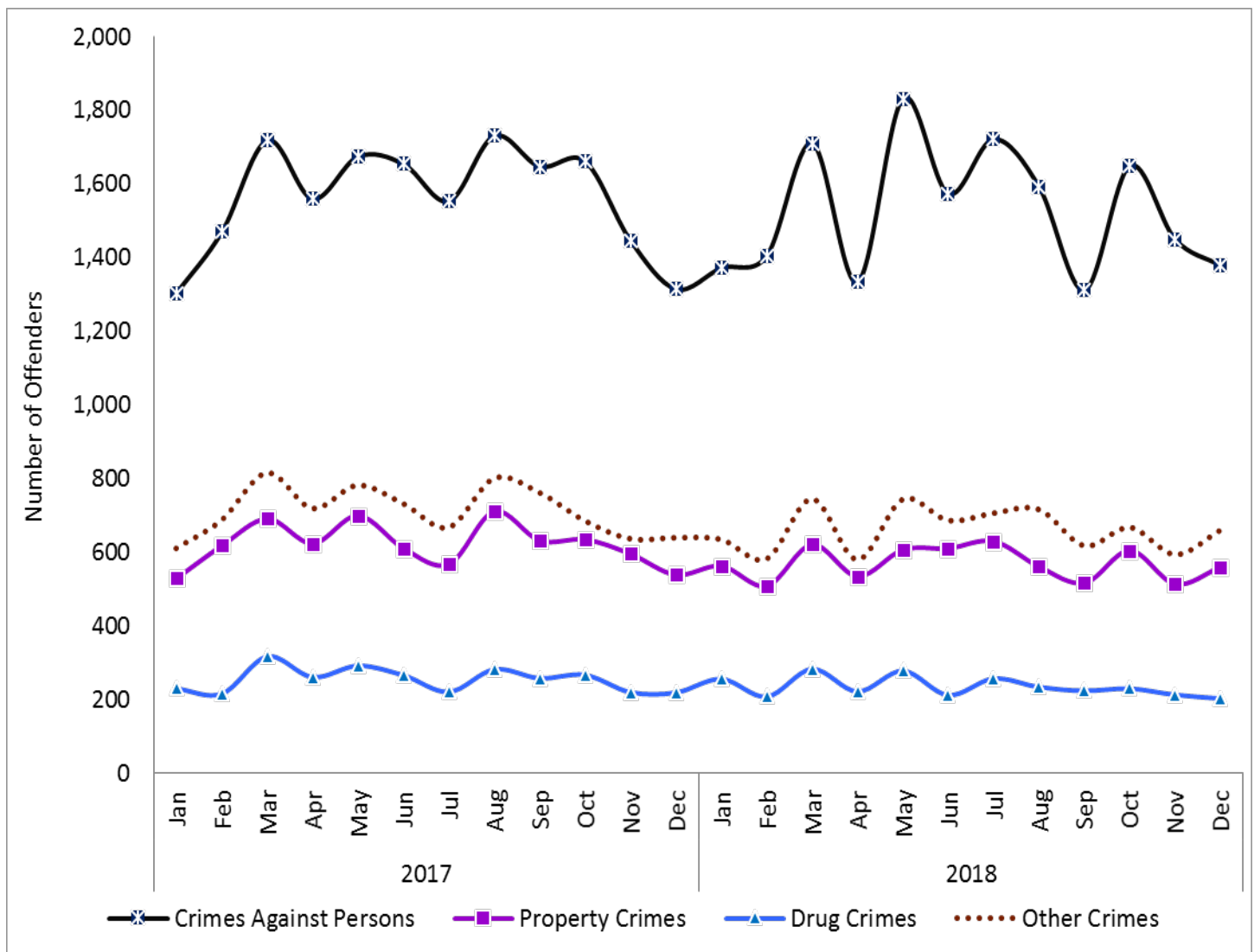

**Table 3.7: Admissions to State Prison by Controlling Offense Group (Crimes Against Persons)**

Admissions to State Prison (Rate is the Percent of Total Admissions)	01/01/2017 to 12/31/2017 Total	01/01/2017 to 12/31/2017 Rate	01/01/2018 to 12/31/2018 Total	01/01/2018 to 12/31/2018 Rate	12 Month Change
Murder First	396	1.0%	417	1.2%	5.3%
Murder Second	211	0.6%	264	0.7%	25.1%
Manslaughter	392	1.0%	379	1.1%	-3.3%
Vehicular Manslaughter	206	0.5%	209	0.6%	1.5%
Robbery	3,731	9.9%	3,546	9.9%	-5.0%
Assault with Deadly Weapon	4,657	12.3%	4,687	13.0%	0.6%
Other Assault or Battery <sup>1</sup>	6,214	16.4%	6,018	16.8%	-3.2%
Rape	236	0.6%	228	0.6%	-3.4%
Lewd Act with Child	1,198	3.2%	1,158	3.2%	-3.3%
Oral Copulation	94	0.2%	122	0.3%	29.8%
Sodomy	24	0.1%	31	0.1%	29.2%
Penetration with Object	40	0.1%	60	0.2%	50.0%
Other Sex Offenses <sup>2</sup>	1,117	3.0%	1,031	2.9%	-7.7%
Kidnapping	224	0.6%	184	0.5%	-17.9%
<b>Total Crimes Against Persons Admissions</b>	<b>18,740</b>	<b>49.6%</b>	<b>18,334</b>	<b>51.0%</b>	<b>-2.2%</b>

<sup>1</sup>Some examples of crimes in the "Other Assault or Battery" category include attempted murder, corporal injury, and evading a peace officer.

<sup>2</sup>Some examples of crimes in the "Other Sex Offenses" category include failure to register, indecent exposure, and pimping.

**Figure 3.7: Graph of Admissions to State Prison by Major Controlling Offense Group (Crimes Against Persons)**

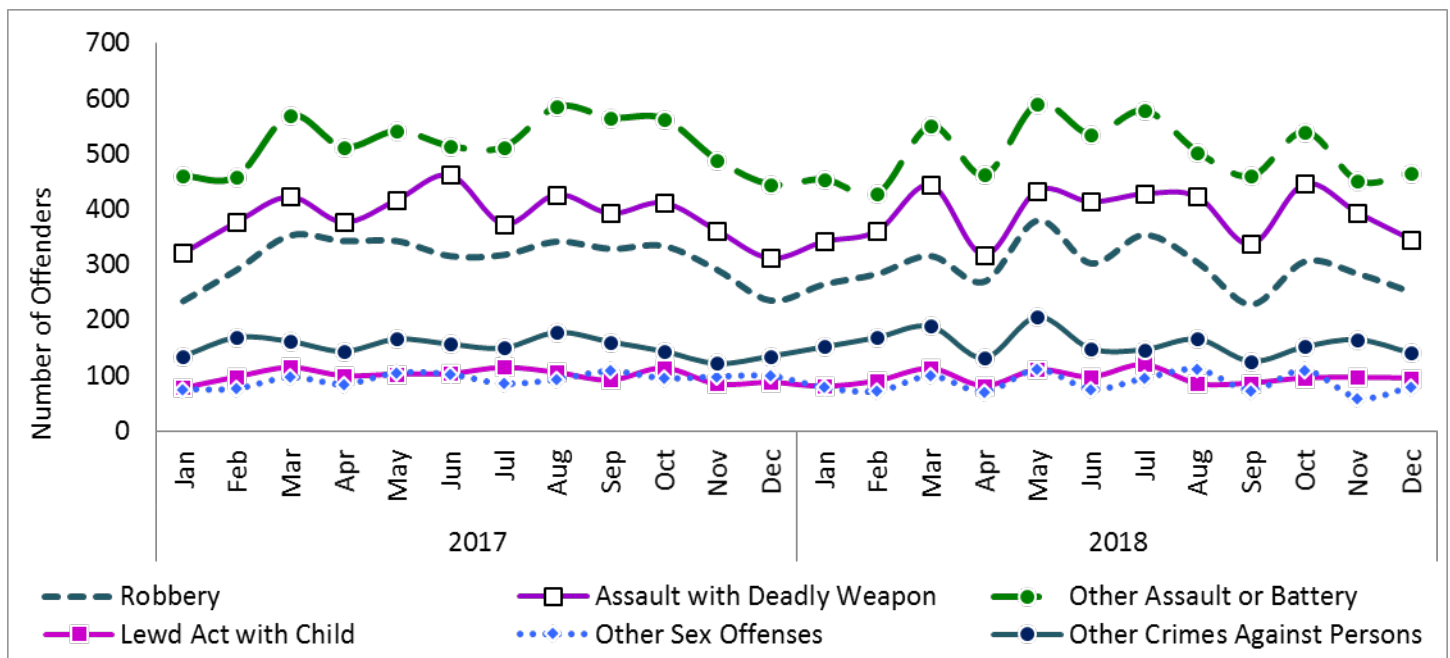

# Offender Demographics

**Table 3.8: Admissions to State Prison by Controlling Offense Group (Property Crimes)**

Admissions to State Prison (Rate is the Percent of Total Admissions)	01/01/2017 to 12/31/2017 Total	01/01/2017 to 12/31/2017 Rate	01/01/2018 to 12/31/2018 Total	01/01/2018 to 12/31/2018 Rate	12 Month Change
Burglary First	2,597	6.9%	2,340	6.5%	-9.9%
Burglary Second	883	2.3%	845	2.4%	-4.3%
Grand Theft	509	1.3%	570	1.6%	12.0%
Petty Theft with Prior	24	0.1%	17	0.0%	-29.2%
Receiving Stolen Property	471	1.2%	458	1.3%	-2.8%
Vehicle Theft	1,882	5.0%	1,614	4.5%	-14.2%
Forgery or Fraud	631	1.7%	578	1.6%	-8.4%
Other Property Offenses <sup>1</sup>	457	1.2%	411	1.1%	-10.1%
<b>Total Property Crimes Admissions</b>	<b>7,454</b>	<b>19.7%</b>	<b>6,833</b>	<b>19.0%</b>	<b>-8.3%</b>

<sup>1</sup>Some examples of crimes in the "Other Property Offenses" category include extortion, grand theft property, and vandalism.

**Figure 3.8: Graph of Admissions to State Prison by Controlling Offense Group (Property Crimes)**

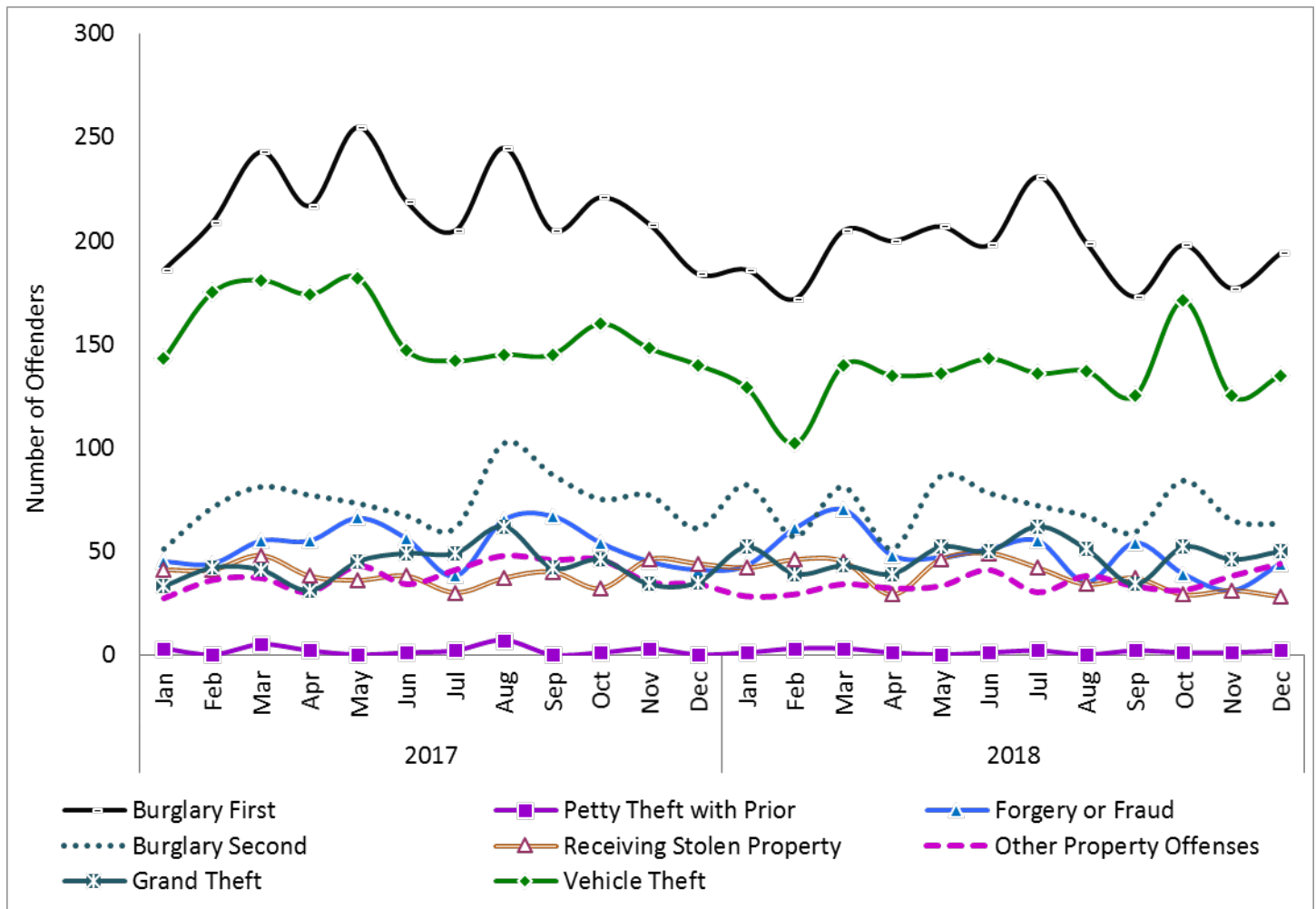

# Offender Demographics

**Table 3.9: Admissions to State Prison by Controlling Offense Group (Drug Crimes)**

Admissions to State Prison (Rate is the Percent of Total Admissions)	01/01/2017 to 12/31/2017 Total	01/01/2017 to 12/31/2017 Rate	01/01/2018 to 12/31/2018 Total	01/01/2018 to 12/31/2018 Rate	12 Month Change
Controlled Substance plus Possession	689	1.8%	774	2.2%	12.3%
Controlled Substance plus Possess for Sale, etc.	1,715	4.5%	1,380	3.8%	-19.5%
Controlled Substance plus Sales, etc.	233	0.6%	228	0.6%	-2.1%
Controlled Substance plus Manufacturing	47	0.1%	42	0.1%	-10.6%
Controlled Substance plus Other <sup>1</sup>	347	0.9%	371	1.0%	6.9%
Hashish Possession	0	0.0%	0	0.0%	-
Marijuana Possession for Sale	5	0.0%	5	0.0%	0.0%
Marijuana Sales	1	0.0%	6	0.0%	500.0%
Other Marijuana Offenses <sup>2</sup>	12	0.0%	14	0.0%	16.7%
<b>Total Drug Crimes Admissions</b>	<b>3,049</b>	<b>8.1%</b>	<b>2,820</b>	<b>7.8%</b>	<b>-7.5%</b>

<sup>1</sup> Some examples of crimes in the "Controlled Substance plus Other" category include bringing a controlled substance into a prison or jail, maintaining a place for selling or using controlled substances, and possession of a controlled substance.

<sup>2</sup> Examples of crimes in the "Other Marijuana Offenses" category include employment of a minor to transport or sell marijuana, furnish or give a minor marijuana, and plant, cultivate, or process marijuana.

**Figure 3.9: Graph of Admissions to State Prison by Major Controlling Offense Group (Drug Crimes)**

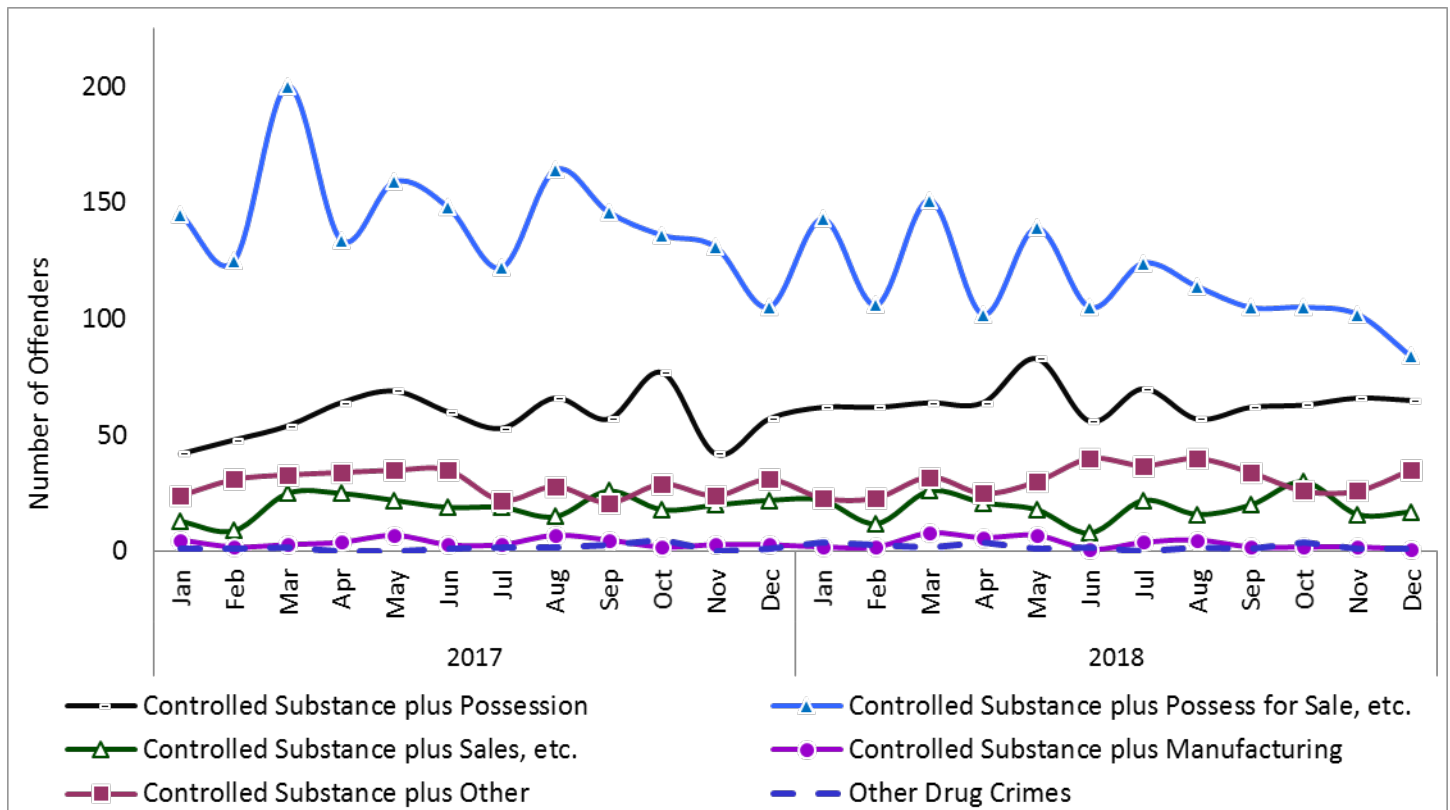



# Offender Demographics

**Table 3.10: Admissions to State Prison by Controlling Offense Group (All Other Crimes)**

Admissions to State Prison (Rate is the Percent of Total Admissions)	01/01/2017 to 12/31/2017 Total	01/01/2017 to 12/31/2017 Rate	01/01/2018 to 12/31/2018 Total	01/01/2018 to 12/31/2018 Rate	12 Month Change
Escape	106	0.3%	71	0.2%	-33.0%
Driving Under the Influence	1,105	2.9%	1,061	3.0%	-4.0%
Arson	324	0.9%	340	0.9%	4.9%
Possession of Weapon	4,464	11.8%	4,241	11.8%	-5.0%
Other Offenses <sup>1</sup>	2,452	6.5%	2,171	6.0%	-11.5%
Missing <sup>2</sup>	97	0.3%	56	0.2%	-42.3%
<b>Total Other Crimes Admissions</b>	<b>8,548</b>	<b>22.6%</b>	<b>7,940</b>	<b>22.1%</b>	<b>-7.1%</b>

<sup>1</sup>Some examples of crimes in the "Other Offenses" category include criminal threat to cause great bodily injury or death, false Imprisonment with violence, and human trafficking.

<sup>2</sup>Some offenders may have uncategorized data because their commitment information has not yet been entered in the Strategic Offender Management System.

**Figure 3.10: Graph of Admissions to State Prison by Controlling Offense Group (All Other Crimes)**

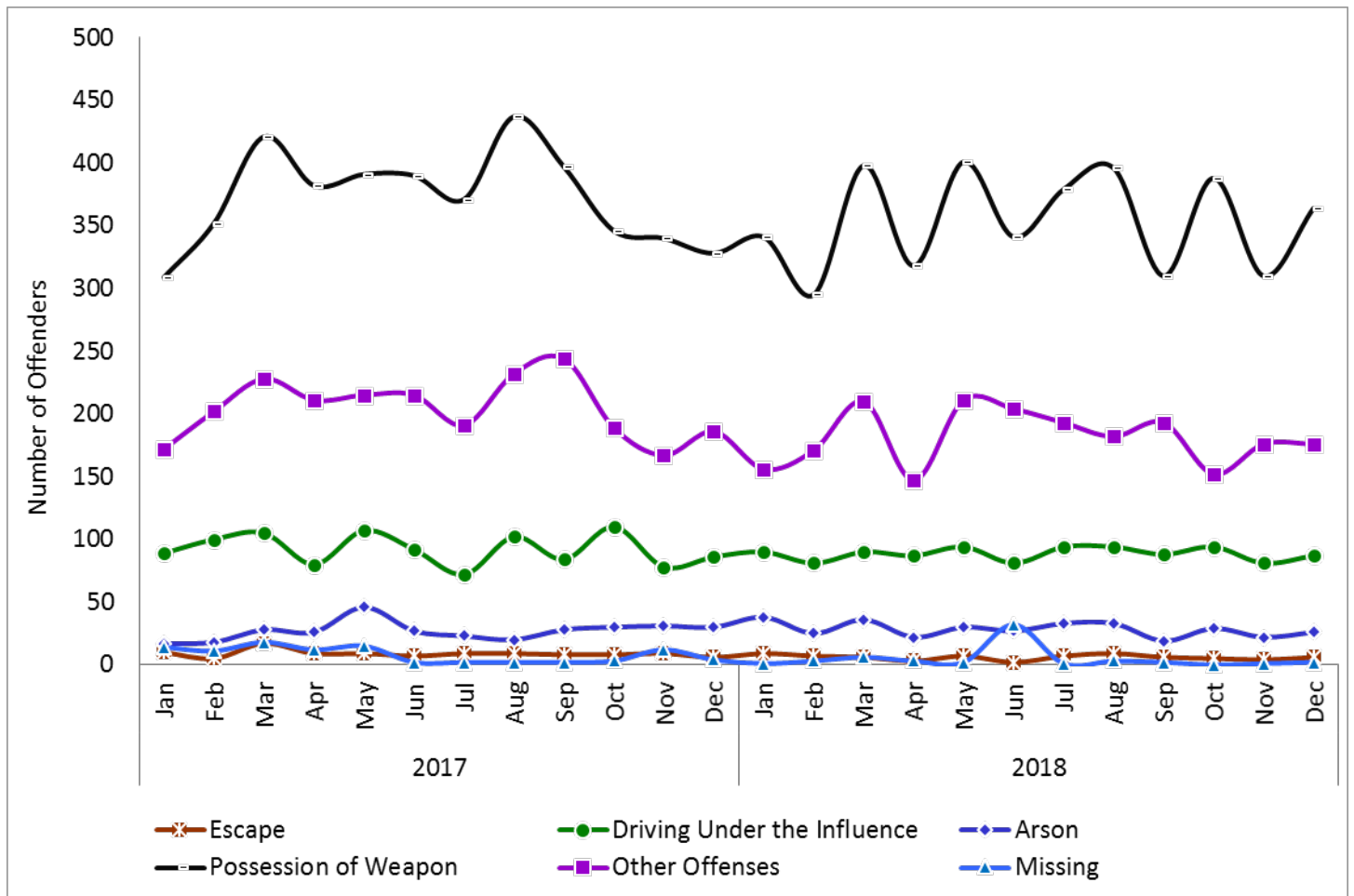
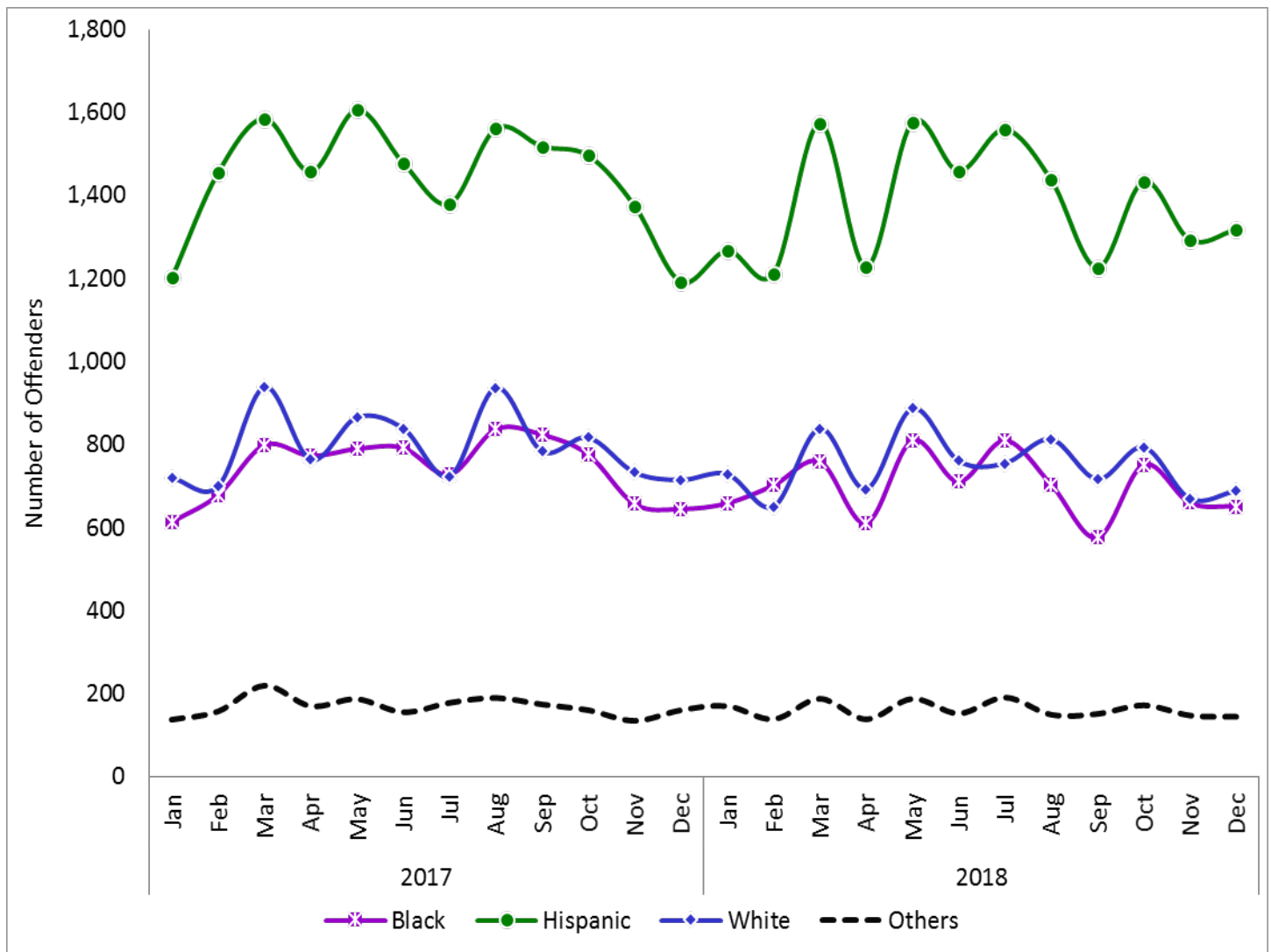

**Table 3.11: Admissions to State Prison by Ethnicity**

Admissions to State Prison	01/01/2017 to 12/31/2017 Total	01/01/2017 to 12/31/2017 Rate	01/01/2018 to 12/31/2018 Total	01/01/2018 to 12/31/2018 Rate	12 Month Change
Black	8,914	23.6%	8,405	23.4%	-5.7%
Hispanic	17,305	45.8%	16,584	46.2%	-4.2%
White	9,538	25.2%	8,998	25.0%	-5.7%
Others <sup>1</sup>	2,034	5.4%	1,940	5.4%	-4.6%
Total Admissions	37,791	100.0%	35,927	100.0%	-4.9%

<sup>1</sup> Ethnicity is self reported by offenders who choose from a list of 28 ethnicity types. Some examples of ethnicity choices in the "Others" category include American Indian, Asian, and Filipino. This category also includes offenders whose ethnicity is unknown or not self reported.

**Figure 3.11: Graph of Admissions to State Prison by Ethnicity**



**Table 3.12: Second Striker Admissions to State Prison and Parole Violators with a New Term**

Admissions to State Prison (Rate is the Percent of Total Admissions)	01/01/2017 to 12/31/2017 Total	01/01/2017 to 12/31/2017 Rate	01/01/2018 to 12/31/2018 Total	01/01/2018 to 12/31/2018 Rate	12 Month Change
Second Striker New Admissions <sup>1</sup>	6,808	18.0%	6,153	17.1%	-9.6%
Second Striker Parole Violators with a New Term	3,021	8.0%	2,680	7.5%	-11.3%
Total Second Striker Admissions <sup>2</sup>	9,829	26.0%	8,833	24.6%	-10.1%

<sup>1</sup>Some offenders may not be included because their commitment information has not yet been entered in the Strategic Offender Management System.

<sup>2</sup>Total second striker admissions may not balance with second strikers by sentence type due to Proposition 36 (The Substance Abuse and Crime Prevention Act of 2000) resentencing. Per Proposition 36, defendants may qualify for probation instead of incarceration on a non violent drug possession offense.

**Figure 3.12: Graph of Second Striker Admissions to State Prison and Parole Violators with a New Term**

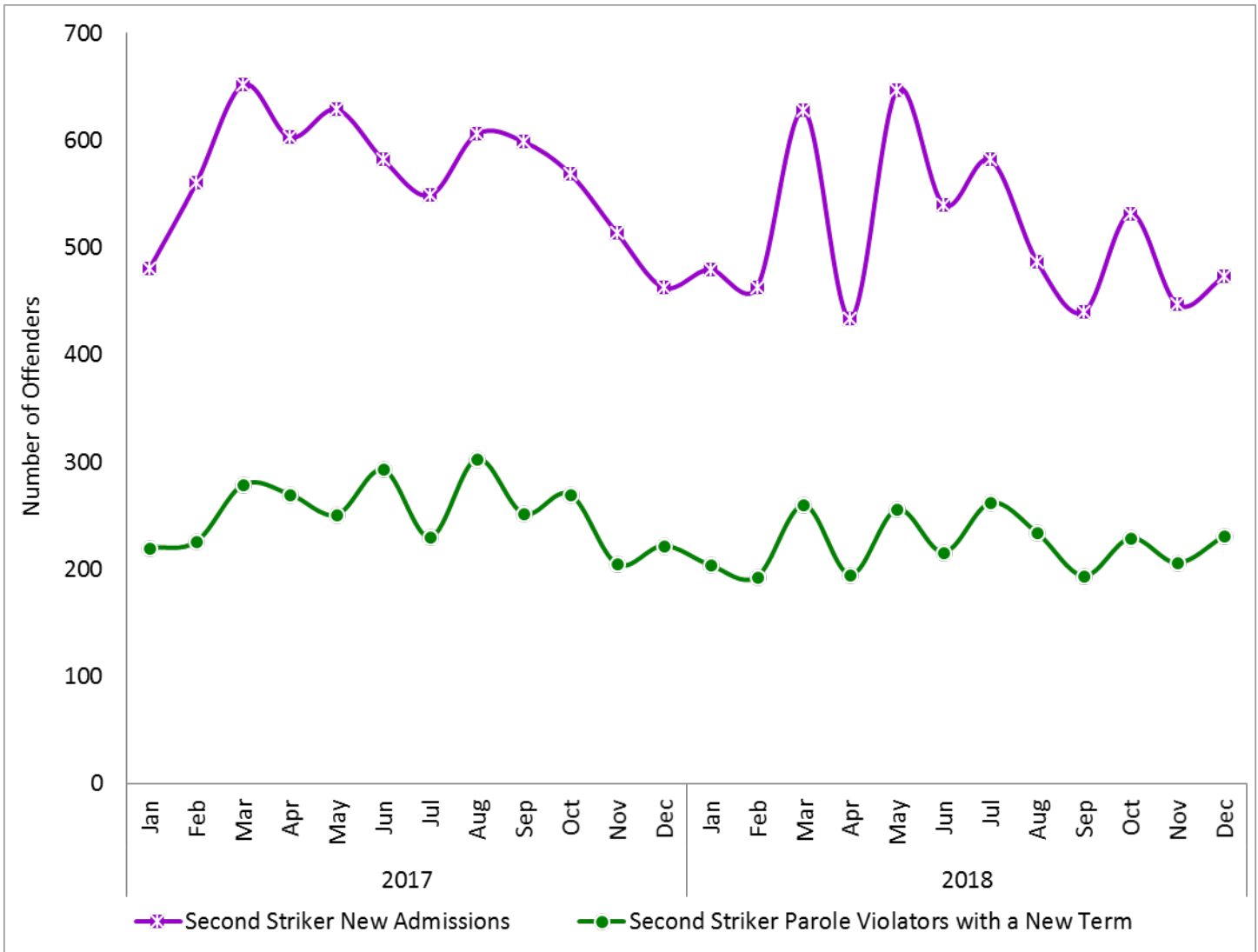

**Table 3.13: Second Striker Admissions to State Prison by Non Violent and Violent**

Admissions to State Prison (Rate is the Percent of Total Admissions)	01/01/2017 to 12/31/2017 Total	01/01/2017 to 12/31/2017 Rate	01/01/2018 to 12/31/2018 Total	01/01/2018 to 12/31/2018 Rate	12 Month Change
Non Violent Second Striker Admissions	8,276	21.9%	7,371	20.5%	-10.9%
Violent Second Striker Admissions	1,553	4.1%	1,462	4.1%	-5.9%
Total Second Striker Admissions <sup>1</sup>	9,829	26.0%	8,833	24.6%	-10.1%

Note: Penal Code section 667.5(c) defines violent felonies. Penal Code section 1192.7(c) and Penal Code section 1192.8 define serious felonies.

<sup>1</sup>Total second striker admissions may not balance with second strikers by sentence type due to Proposition 36 (The Substance Abuse and Crime Prevention Act of 2000) resentencing. Per Proposition 36, defendants may qualify for probation instead of incarceration on a non violent drug possession offense.

**Figure 3.13: Graph of Second Striker Admissions to State Prison by Non Violent and Violent**

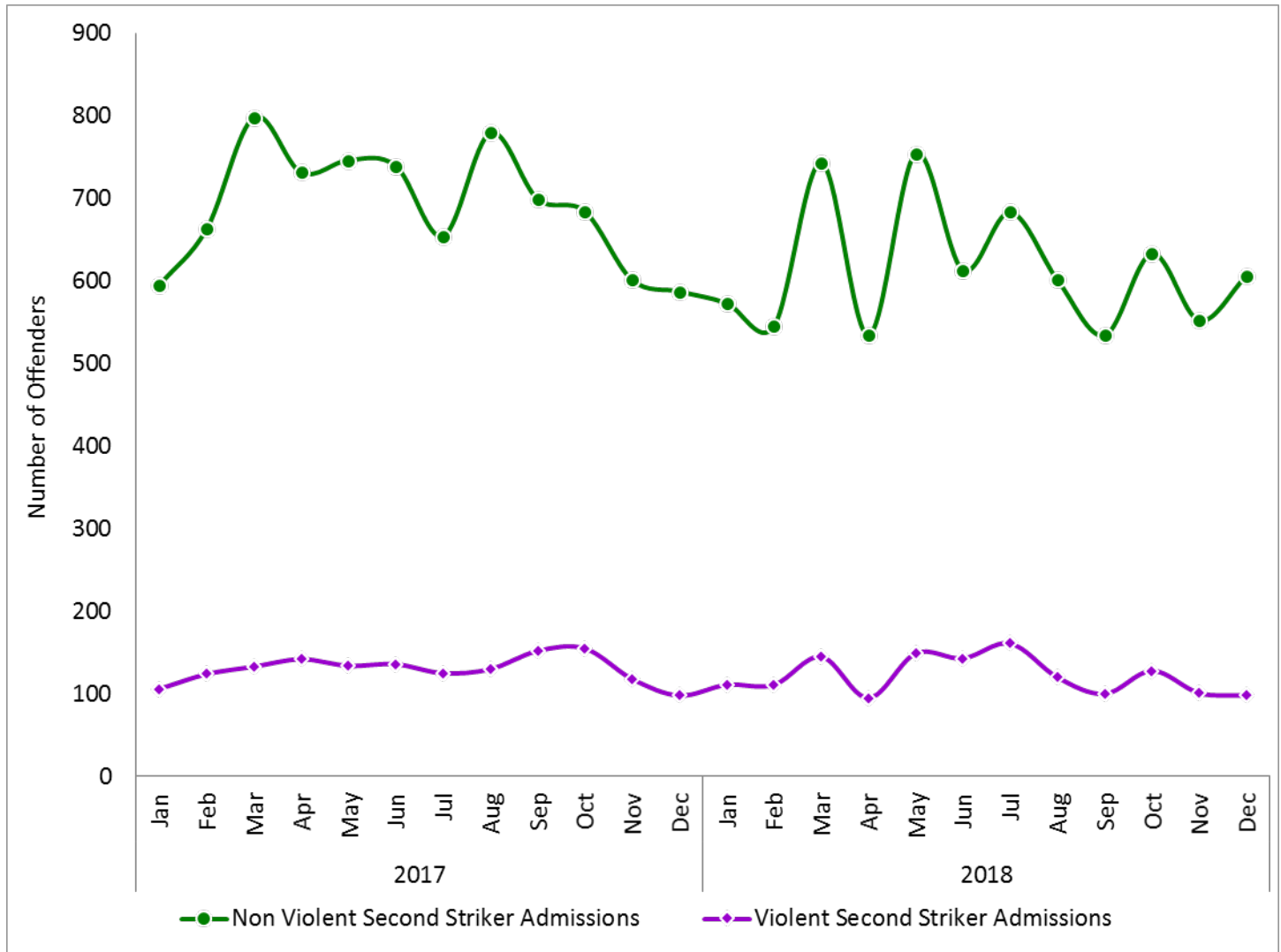

# Offender Demographics

**Table 3.14: Non Serious, Non Violent, Non Sex Registrant Admissions to State Prison**

Admissions to State Prison (Rate is the Percent of Total Admissions)	01/01/2017 to 12/31/2017 Total	01/01/2017 to 12/31/2017 Rate	01/01/2018 to 12/31/2018 Total	01/01/2018 to 12/31/2018 Rate	12 Month Change
Non Serious, Non Violent, Non Sex Registrant Admissions with Prior Serious or Violent	8,673	22.9%	8,091	22.5%	-6.7%
Non Serious, Non Violent, Non Sex Registrant Admissions without Prior Serious or Violent	9,261	24.5%	8,975	25.0%	-3.1%
Total Non Serious, Non Violent, Non Sex Registrant Admissions	17,934	47.5%	17,066	47.5%	-4.8%

Note: Penal Code section 667.5(c) defines violent felonies. Penal Code section 1192.7(c) and Penal Code section 1192.8 define serious felonies. Penal Code section 290 defines those offenders who are required to register as a sex offender.

Figure 3.14: Graph of Non Serious, Non Violent, Non Sex Registrant Admissions to State Prison

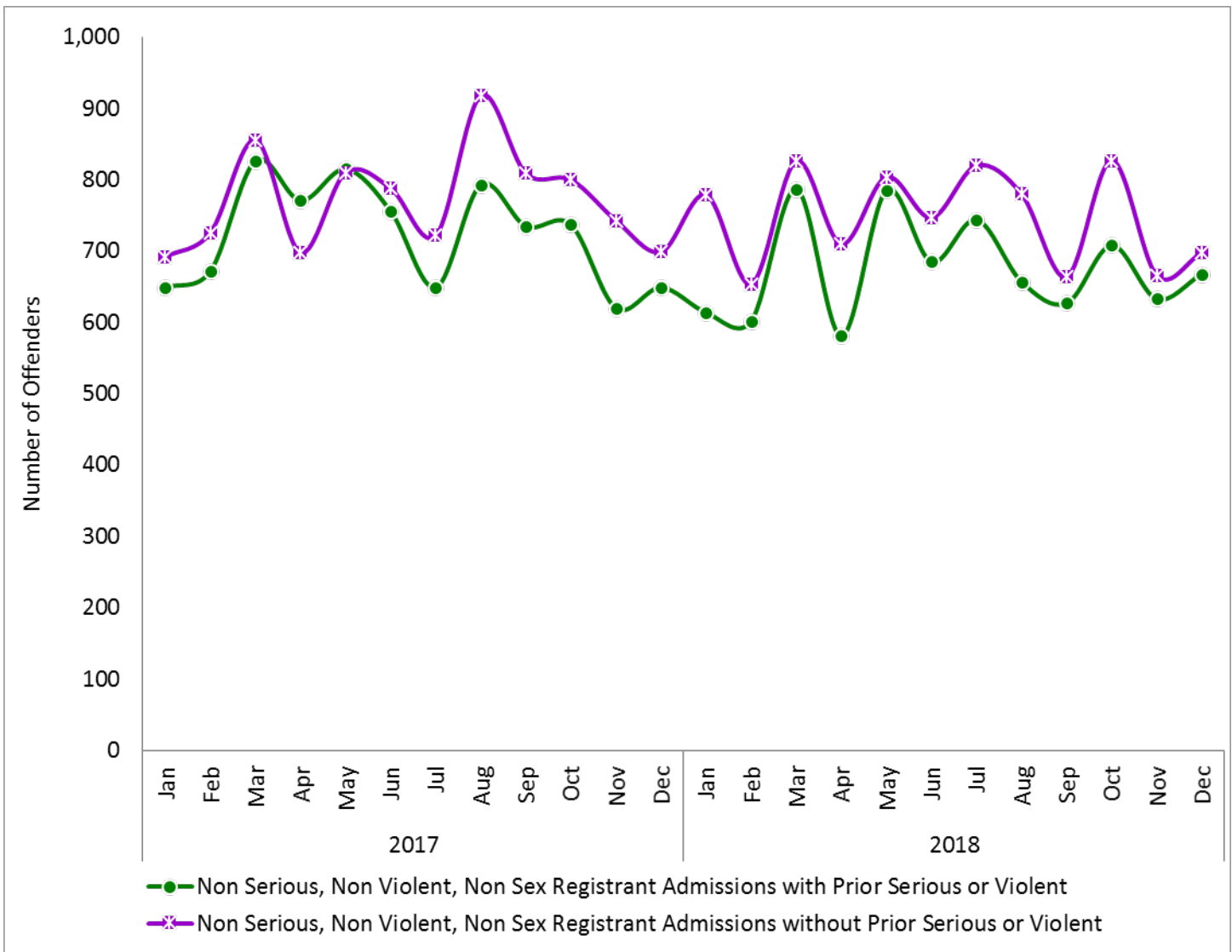

**Table 3.15: Admissions to State Prison with a Mental Health Designation**

Admissions to State Prison (Rate is the Percent of Total Admissions)	01/01/2017 to 12/31/2017 Total	01/01/2017 to 12/31/2017 Rate	01/01/2018 to 12/31/2018 Total	01/01/2018 to 12/31/2018 Rate	12 Month Change
Acute Care Facility and Acute Psychiatric Program	2	0.0%	3	0.0%	50.0%
Correctional Clinical Case Management System	8,838	23.4%	9,790	27.2%	10.8%
Enhanced Outpatient Program	939	2.5%	955	2.7%	1.7%
Intermediate Care Facility	6	0.0%	15	0.0%	150.0%
Mental Health Crisis Bed	526	1.4%	394	1.1%	-25.1%
Others <sup>1</sup>	366	1.0%	343	1.0%	-6.3%
<b>Total Mental Health Designation Admissions</b>	<b>10,677</b>	<b>28.3%</b>	<b>11,500</b>	<b>32.0%</b>	<b>7.7%</b>

Note: The offender’s mental health status is based on his or her first mental health assessment after being admitted to state prison.

<sup>1</sup>The "Others" category includes those who may need mental health treatment but have not yet undergone a mental health assessment.

**Figure 3.15: Graph of Admissions to State Prison with a Mental Health Designation**

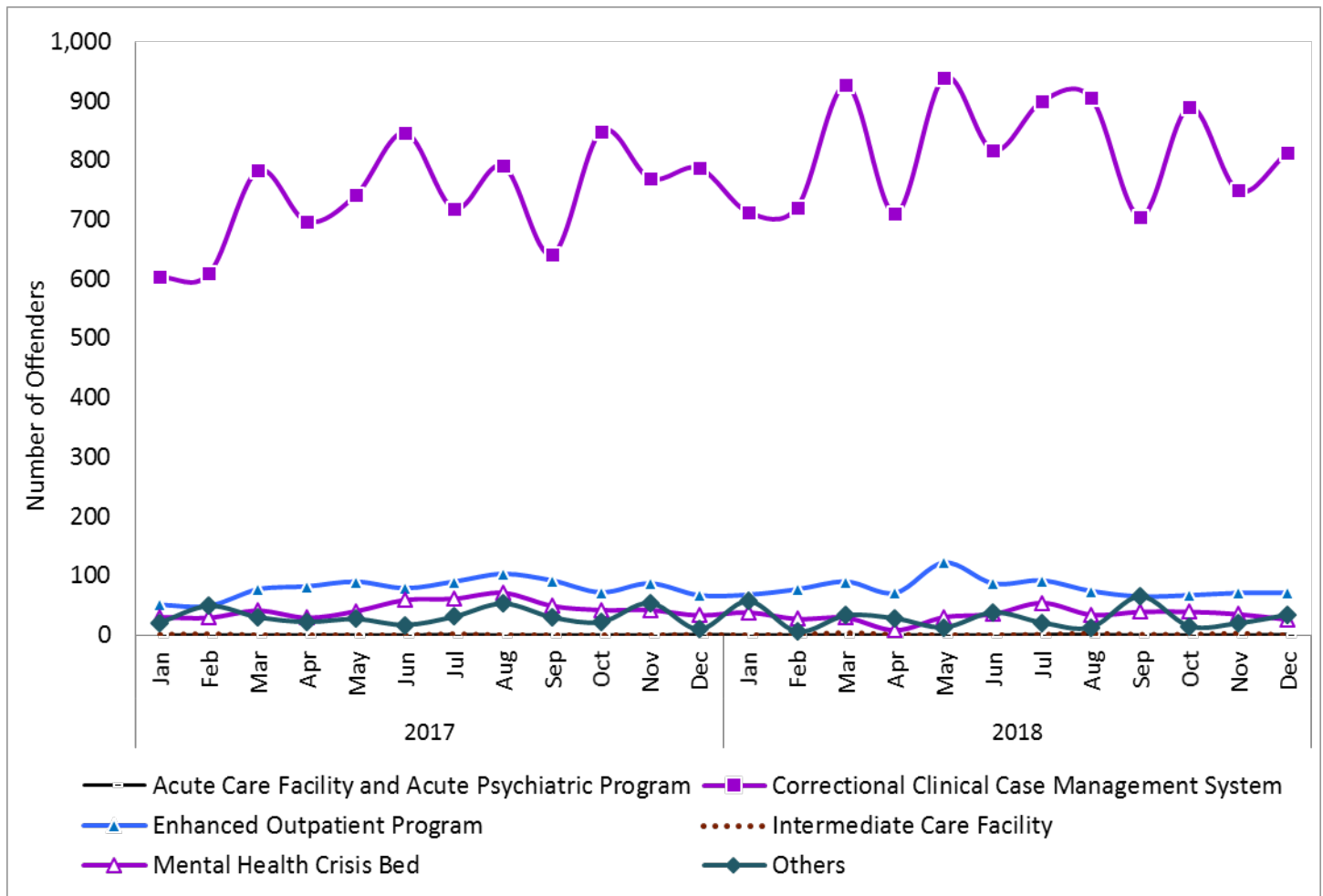

# Offender Data Points

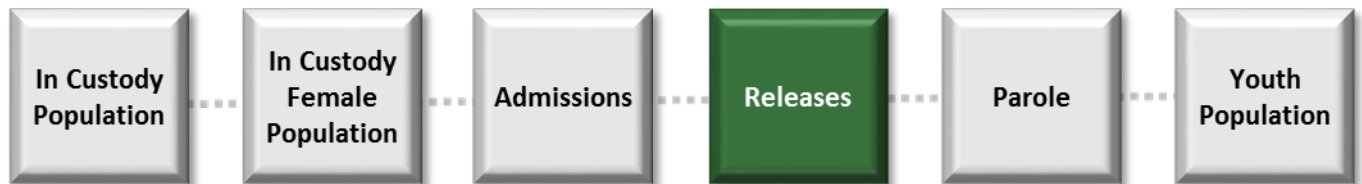

*Prepared by the Office of Research,*

*Division of Correctional Policy Research and Internal Oversight*

*Admissions Data for July 2018 forward is reported as of January 31, 2019.*

*These data values may differ from those previously published due to database updates. Due to rounding, percentages presented throughout this document may not add up precisely to the totals or reflect the absolute figures provided.*

## 4.0: Releases from State Prison

Figure 4.1: 2017 Releases from State Prison by Release County Map

Note: Releases by county include parole and Post Release Community Supervision only. This map does not include deaths and other discharges.

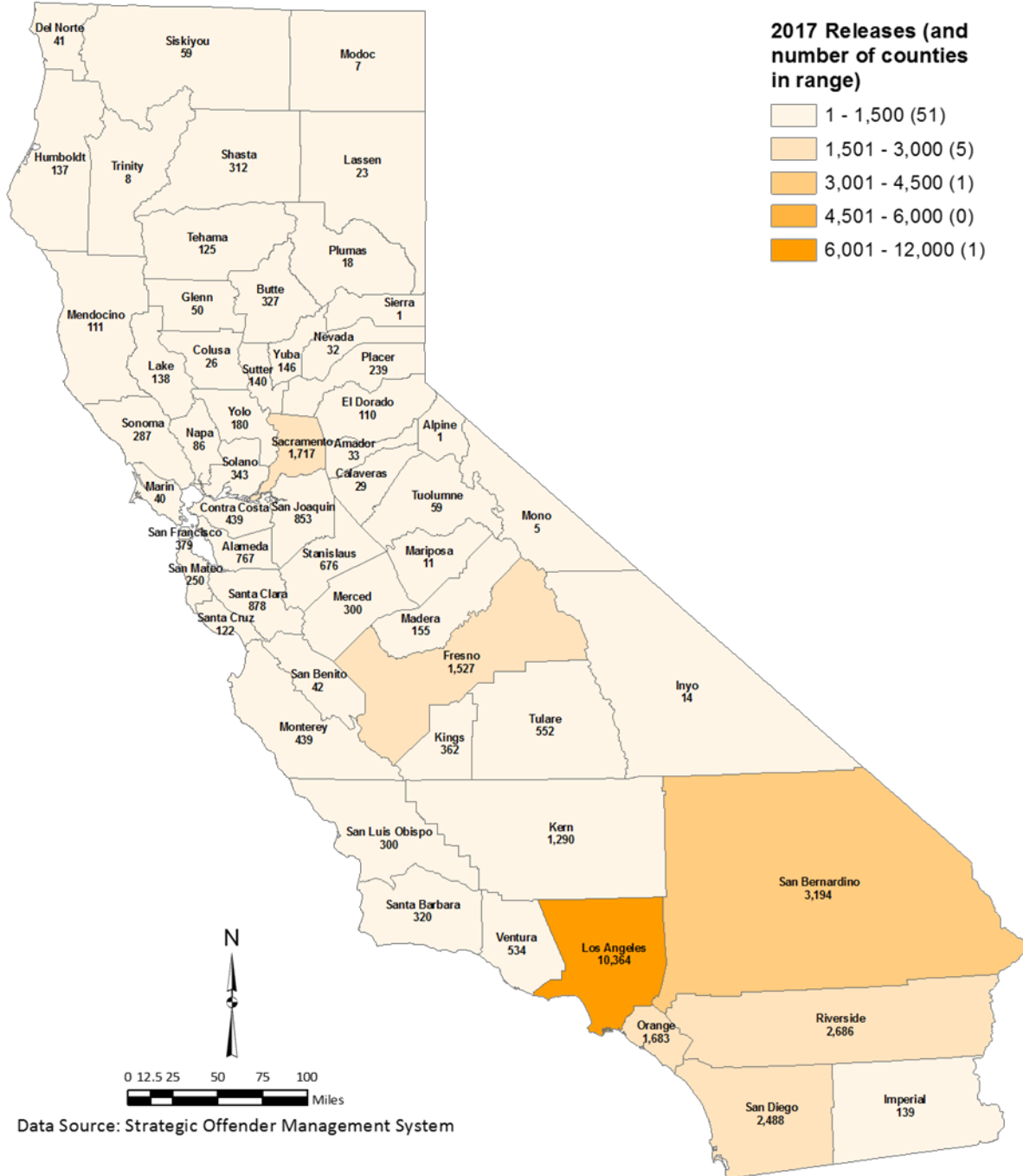



# Offender Demographics

**Figure 4.2: 2018 Releases from State Prison by Release County Map**

Note: Releases by county include parole and Post Release Community Supervision only. This map does not include deaths and other discharges.

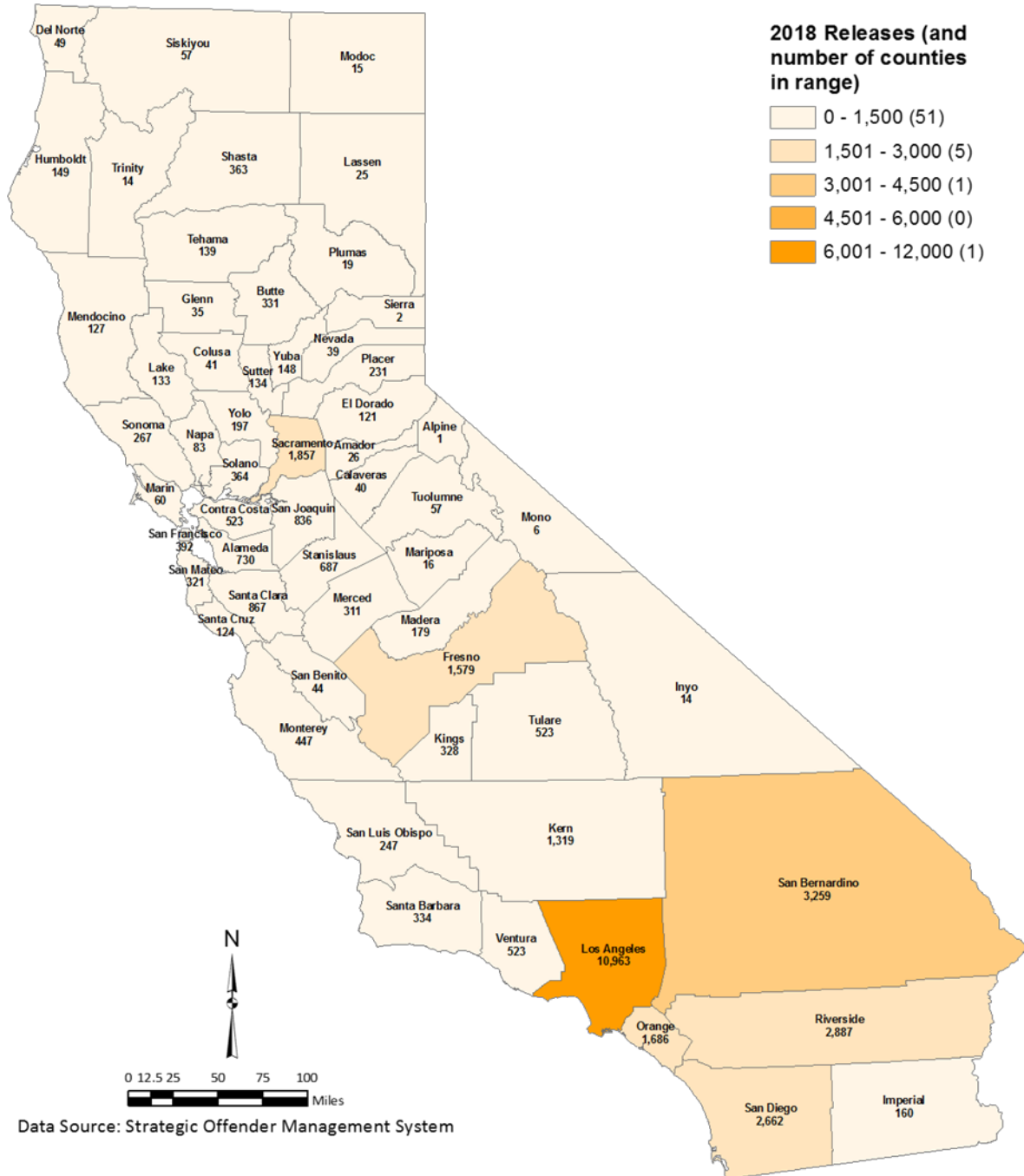

# Offender Demographics

**Table 4.3: Releases from State Prison by Type**

Releases from State Prison	01/01/2017 to 12/31/2017 Total	01/01/2017 to 12/31/2017 Rate	01/01/2018 to 12/31/2018 Total	01/01/2018 to 12/31/2018 Rate	12 Month Change
Releases to Parole <sup>1</sup>	18,200	49.3%	19,048	49.6%	+ 4.7%
Releases to Post Release Community Supervision <sup>2</sup>	17,422	47.2%	18,058	47.0%	+ 3.7%
Death	394	1.1%	467	1.2%	+ 18.5%
Other Releases and Discharges <sup>3</sup>	887	2.4%	831	2.2%	- 6.3%
Full Pardon	1	0.0%	0	0.0%	- 100.0%
<b>Total Releases</b>	<b>36,904</b>	<b>100.0%</b>	<b>38,404</b>	<b>100.0%</b>	<b>+ 4.1%</b>

<sup>1</sup> Offenders with a current serious or violent offense, third strikers, lifers, high risk sex registrants as defined by California Department of Corrections and Rehabilitation, sexually violent predators, and mentally disordered offenders are released to state parole.

<sup>2</sup> Offenders with current non violent, non serious offenses, and non high risk sex registrants are released to Post Release Community Supervision.

<sup>3</sup> Some examples of the "Other Releases or Discharges" category include discharges of county contract boarders, discharges from sentence, and releases after erroneous admission.

**Figure 4.3: Graph of Releases from State Prison by Type**

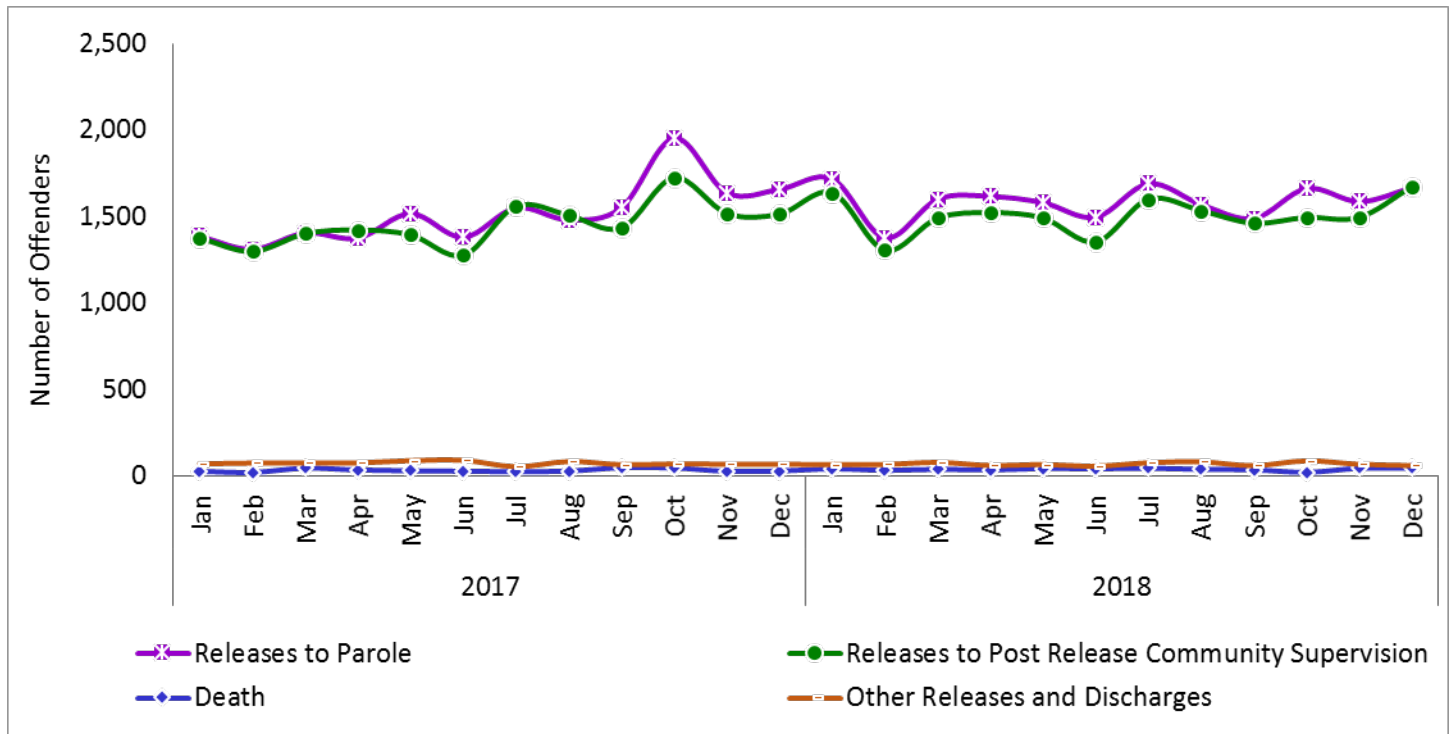

# Offender Demographics

**Table 4.4: Releases from State Prison by Type and Average Length of Stay**

Releases from State Prison	01/01/2017 to 12/31/2017 Average Years	01/01/2018 to 12/31/2018 Average Years	12 Month Change
Releases to Parole	4.7	4.9	+ 4.3%
Releases to Post Release Community Supervision	1.3	1.3	+ 0.0%
Death	14.0	13.8	- 1.4%
Other Releases and Discharges <sup>1</sup>	1.1	1.1	+ 0.0%
Full Pardon	37.7	0.0	- 100.0%
Average Length of Stay	3.1	3.2	+ 3.2%

Note: The average length of stay represents how long offenders were housed in state prison at the time of their release. It does not include the amount of time the offenders were housed in county jail prior to sentencing.

<sup>1</sup>Some examples of the "Other Releases or Discharges" category include discharges of county contract boarders, discharges from sentence, and releases after erroneous admission.

**Figure 4.4: Graph of Releases from State Prison by Type and Average Length of Stay**

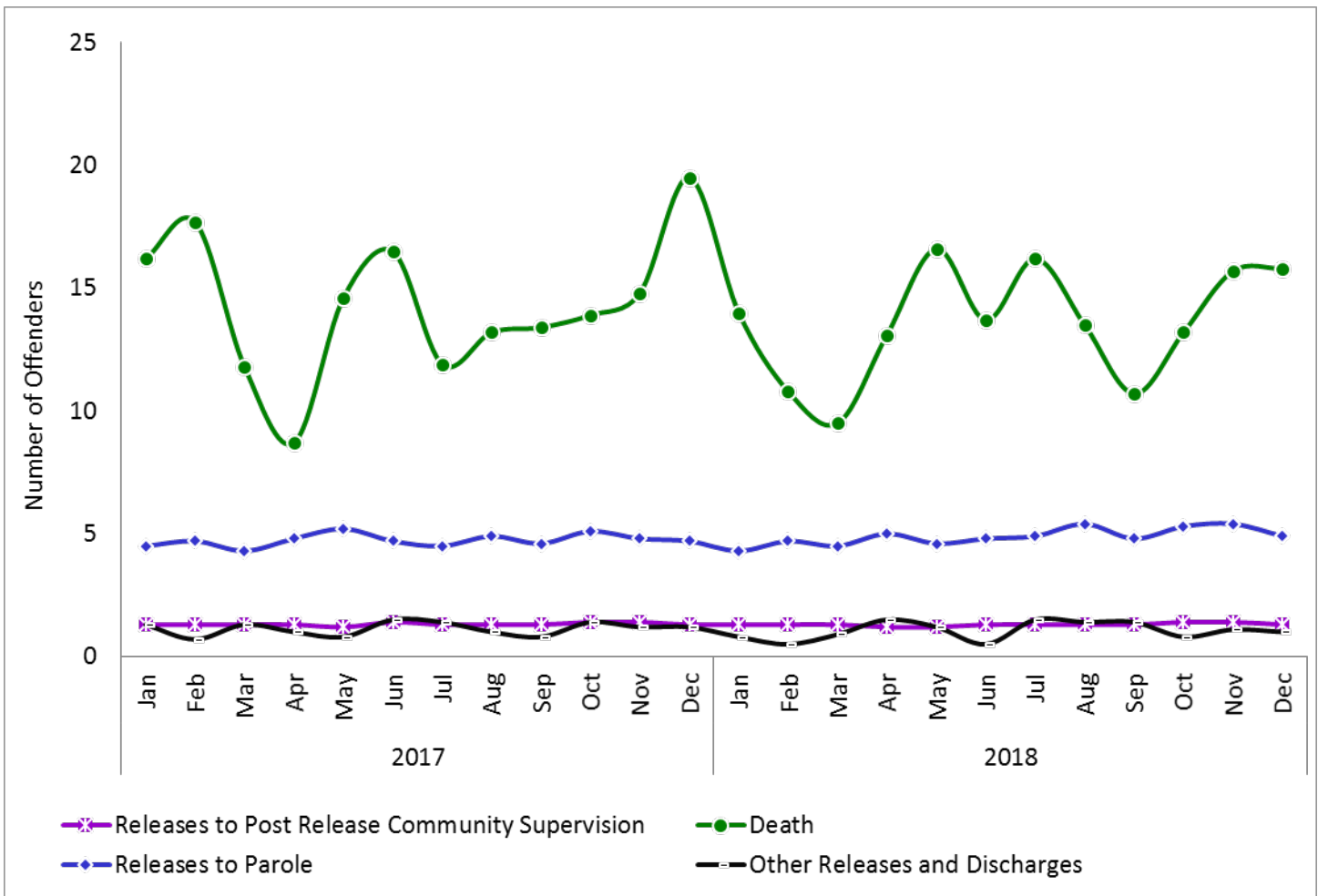

# Offender Demographics

**Table 4.5: Releases from State Prison to Parole by Major Release County**

Releases from State Prison	01/01/2017 to 12/31/2017 Total	01/01/2017 to 12/31/2017 Rate	01/01/2018 to 12/31/2018 Total	01/01/2018 to 12/31/2018 Rate	12 Month Change
Los Angeles	5,697	31.3%	6,095	32.0%	+ 7.0%
Orange	966	5.3%	959	5.0%	- 0.7%
Riverside	1,359	7.5%	1,470	7.7%	+ 8.2%
Sacramento	737	4.0%	843	4.4%	+ 14.4%
San Bernardino	1,442	7.9%	1,462	7.7%	+ 1.4%
San Diego	1,293	7.1%	1,412	7.4%	+ 9.2%
Others <sup>1</sup>	6,706	36.8%	6,807	35.7%	+ 1.5%
Total Parole Releases	18,200	100.0%	19,048	100.0%	+ 4.7%

<sup>1</sup>The "Others" category includes those from counties not listed and those with missing county information.

**Figure 4.5: Graph of Releases from State Prison to Parole by Major Release County**

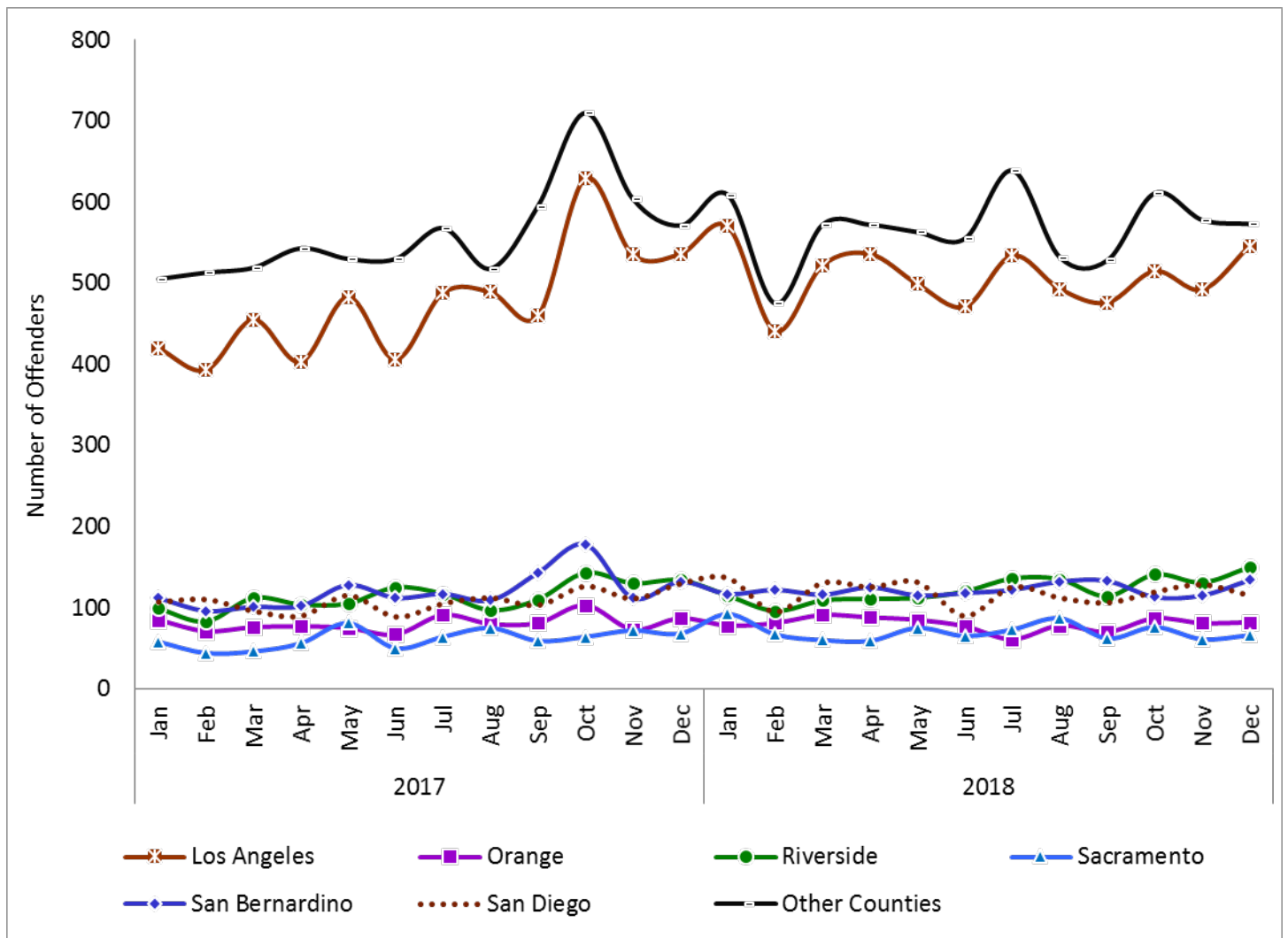

# Offender Demographics

**Table 4.6: Releases from State Prison to Post Release Community Supervision by Major Release County**

Releases from State Prison	01/01/2017 to 12/31/2017 Total	01/01/2017 to 12/31/2017 Rate	01/01/2018 to 12/31/2018 Total	01/01/2018 to 12/31/2018 Rate	12 Month Change
Los Angeles	4,667	26.8%	4,868	27.0%	+ 4.3%
Orange	717	4.1%	727	4.0%	+ 1.4%
Riverside	1,327	7.6%	1,417	7.8%	+ 6.8%
Sacramento	980	5.6%	1,014	5.6%	+ 3.5%
San Bernardino	1,752	10.1%	1,797	10.0%	+ 2.6%
San Diego	1,195	6.9%	1,250	6.9%	+ 4.6%
Others <sup>1</sup>	6,784	38.9%	6,985	38.7%	+ 3.0%
<b>Total Post Release Community Supervision Releases</b>	<b>17,422</b>	<b>100.0%</b>	<b>18,058</b>	<b>100.0%</b>	<b>+ 3.7%</b>

<sup>1</sup>The "Others" category includes those from counties not listed and those with missing county information.

**Figure 4.6: Graph of Releases from State Prison to Post Release Community Supervision by Major Release County**

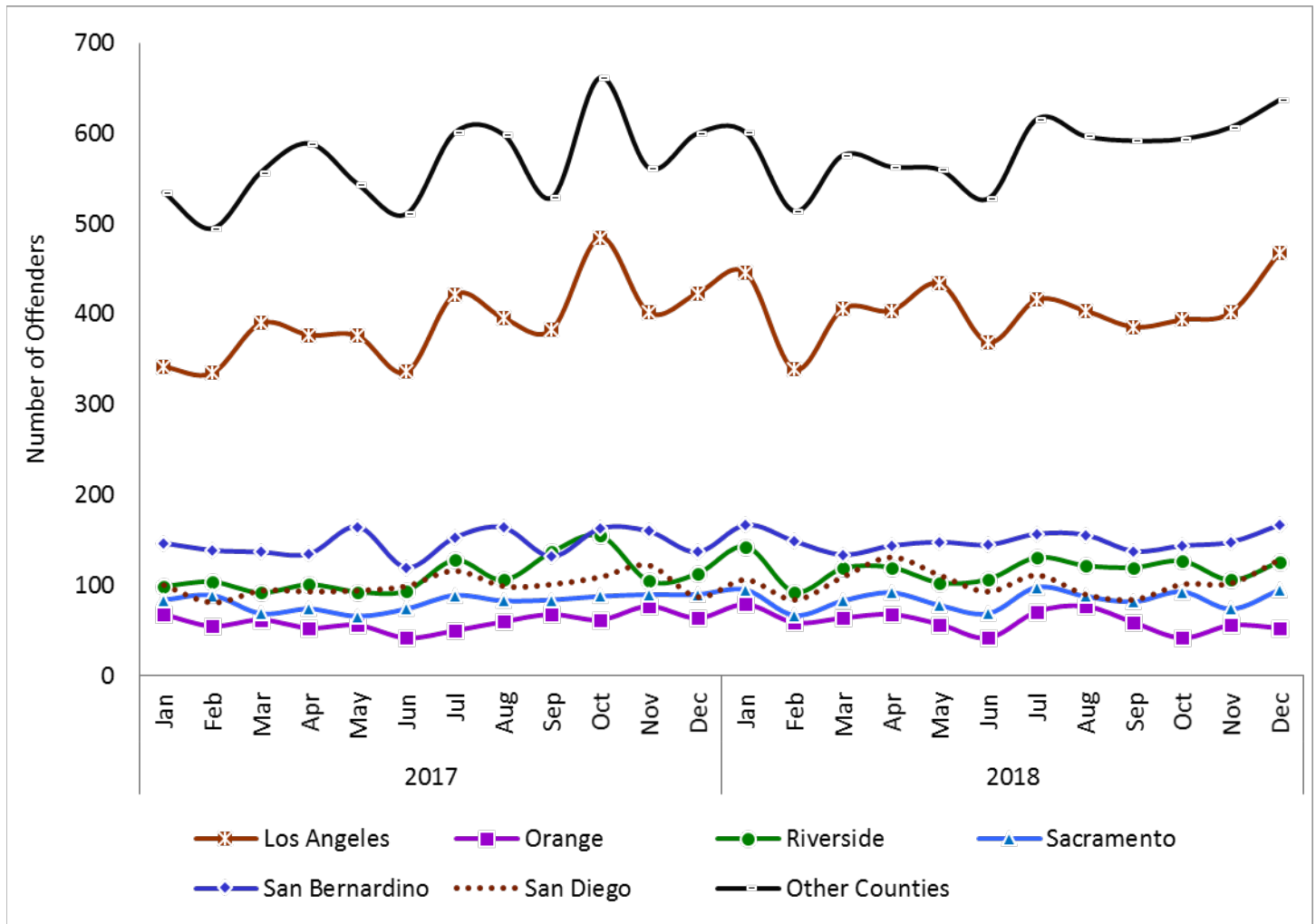

**Table 4.7: Releases from State Prison by Sentence Type**

Releases from State Prison	01/01/2017 to 12/31/2017 Total	01/01/2017 to 12/31/2017 Rate	01/01/2018 to 12/31/2018 Total	01/01/2018 to 12/31/2018 Rate	12 Month Change
Determinate Sentencing Law	25,872	70.1%	26,764	69.7%	+ 3.4%
Second Striker	9,257	25.1%	9,735	25.3%	+ 5.2%
Third Striker <sup>1</sup>	61	0.2%	110	0.3%	+ 80.3%
Lifer	1,015	2.8%	1,113	2.9%	+ 9.7%
Life without Parole <sup>1</sup>	28	0.1%	35	0.1%	+ 25.0%
Condemned <sup>1</sup>	6	0.0%	8	0.0%	+ 33.3%
Others <sup>2</sup>	665	1.8%	639	1.7%	- 3.9%
Total Releases	36,904	100.0%	38,404	100.0%	+ 4.1%

<sup>1</sup>Some examples of third strikers, life without parole, and condemned releases include death (unrelated to sentencing), court ordered discharge, and parole.

<sup>2</sup>Some examples of the "Others" category include diagnostic evaluation cases, boarders from other jurisdictions, and those with missing sentence types. Due to the passage of Proposition 47 (The Safe Neighborhoods and Schools Act of 2014), there was an increase in resentencing cases from felony convictions to non felony convictions.

**Figure 4.7: Graph of Releases from State Prison by Sentence Type**

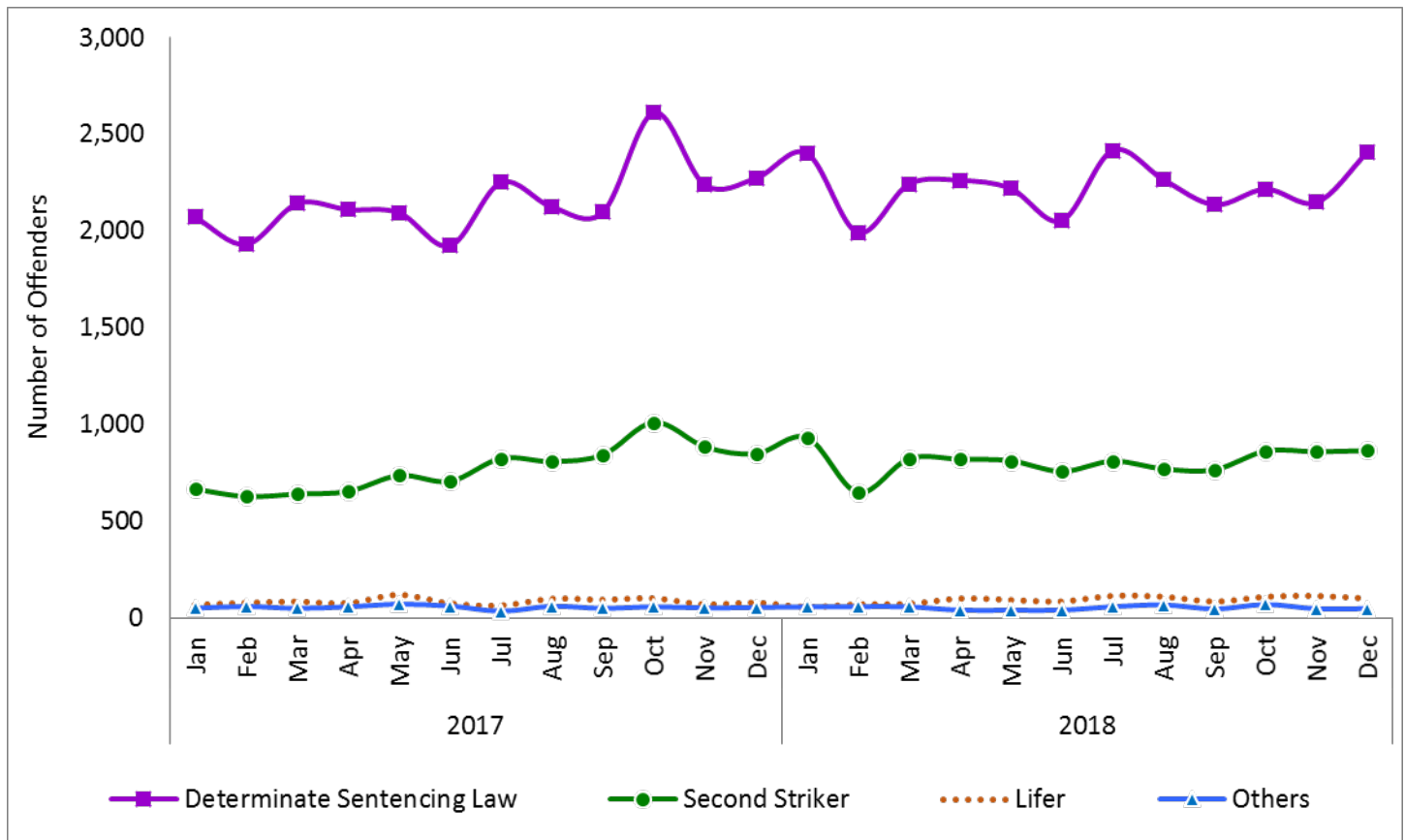

# Offender Demographics

**Table 4.8: Releases from State Prison by Average Length of Stay Versus Average Sentence Length**

Releases from State Prison	01/01/2017 to 12/31/2017 Average Years	01/01/2018 to 12/31/2018 Average Years	12 Month Change
Determinate Sentencing Law	2.2	2.2	+ 0.0%
Second Striker	3.6	3.6	+ 0.0%
Third Striker <sup>1</sup>	17.5	17.9	+ 2.3%
Lifer	24.0	24.6	+ 2.5%
Life without Parole <sup>1</sup>	24.5	19.9	- 18.8%
Condemned <sup>1</sup>	26.7	16.0	- 40.1%
Others <sup>2</sup>	0.7	0.9	+ 28.6%
Average Length of Stay <sup>3</sup>	3.1	3.2	+ 3.2%

<sup>1</sup>Some examples of third strikers, life without parole, and condemned releases include death (unrelated to sentencing), court ordered discharge, and parole.

<sup>2</sup>Some examples of the "Others" category include diagnostic evaluation cases, boarders from other jurisdictions, and those with missing sentence types. Due to the passage of Proposition 47 (The Safe Neighborhoods and Schools Act of 2014), there was an increase in resentencing cases from felony convictions to non felony convictions.

<sup>3</sup>The average length of stay represents how long offenders were housed in state prison at the time of their release. It does not include the amount of time the offenders were housed in county jail prior to sentencing.

**Figure 4.8: Graph of Releases from State Prison by Average Length of Stay and Average Sentence Length**

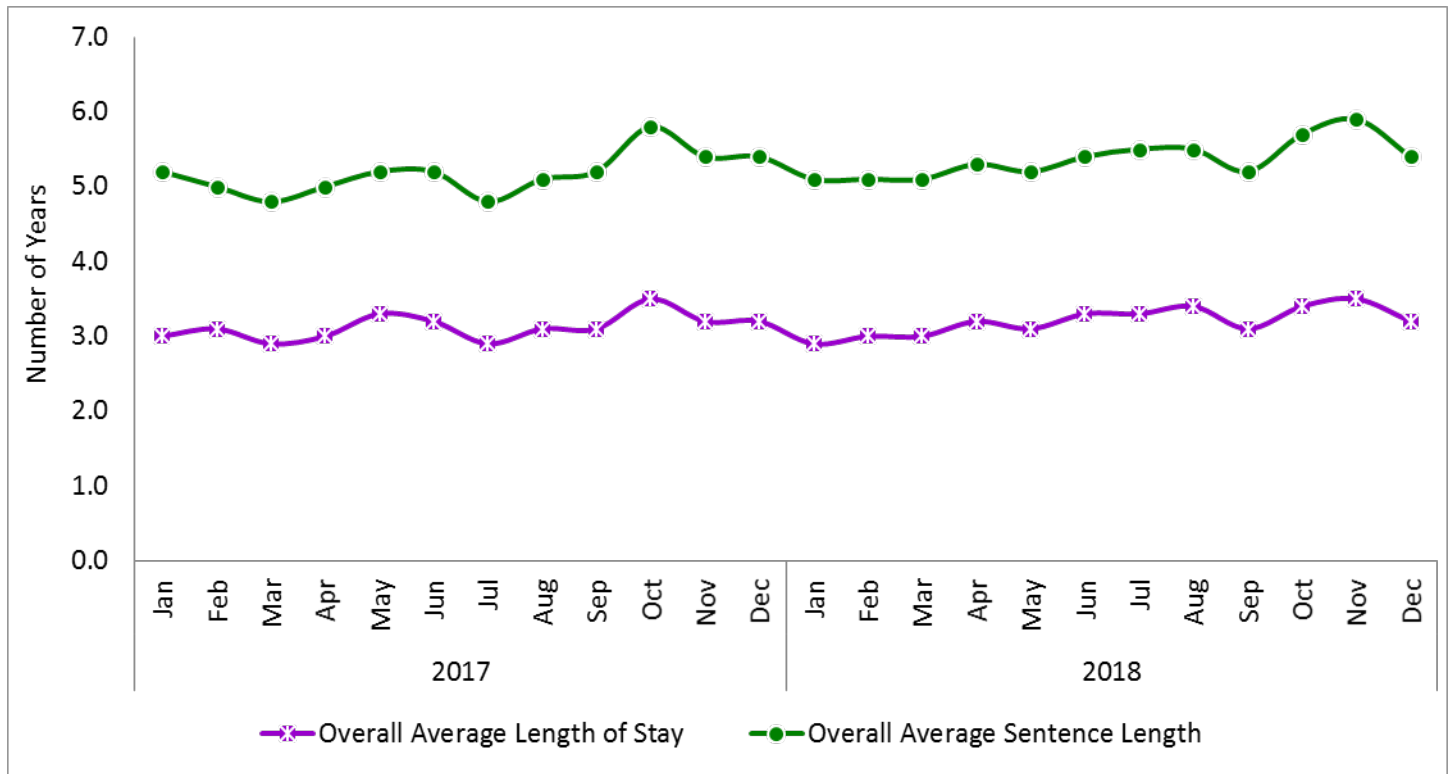

# Offender Demographics

**Table 4.9: Releases from State Prison by Sex Registrant Population**

Releases from State Prison (Rate is the Percent of Total Releases)	01/01/2017 to 12/31/2017 Total	01/01/2017 to 12/31/2017 Rate	01/01/2018 to 12/31/2018 Total	01/01/2018 to 12/31/2018 Rate	12 Month Change
Male Sex Registrants	3,622	9.8%	3,866	10.1%	+ 6.7%
Female Sex Registrants	41	0.1%	38	0.1%	- 7.3%
Total Sex Registrant Population Released	3,663	9.9%	3,904	10.2%	+ 6.6%

Note: Penal Code section 290 defines those offenders who are required to register as a sex offender.

**Figure 4.9: Graph of Releases from State Prison by Sex Registrant Population**

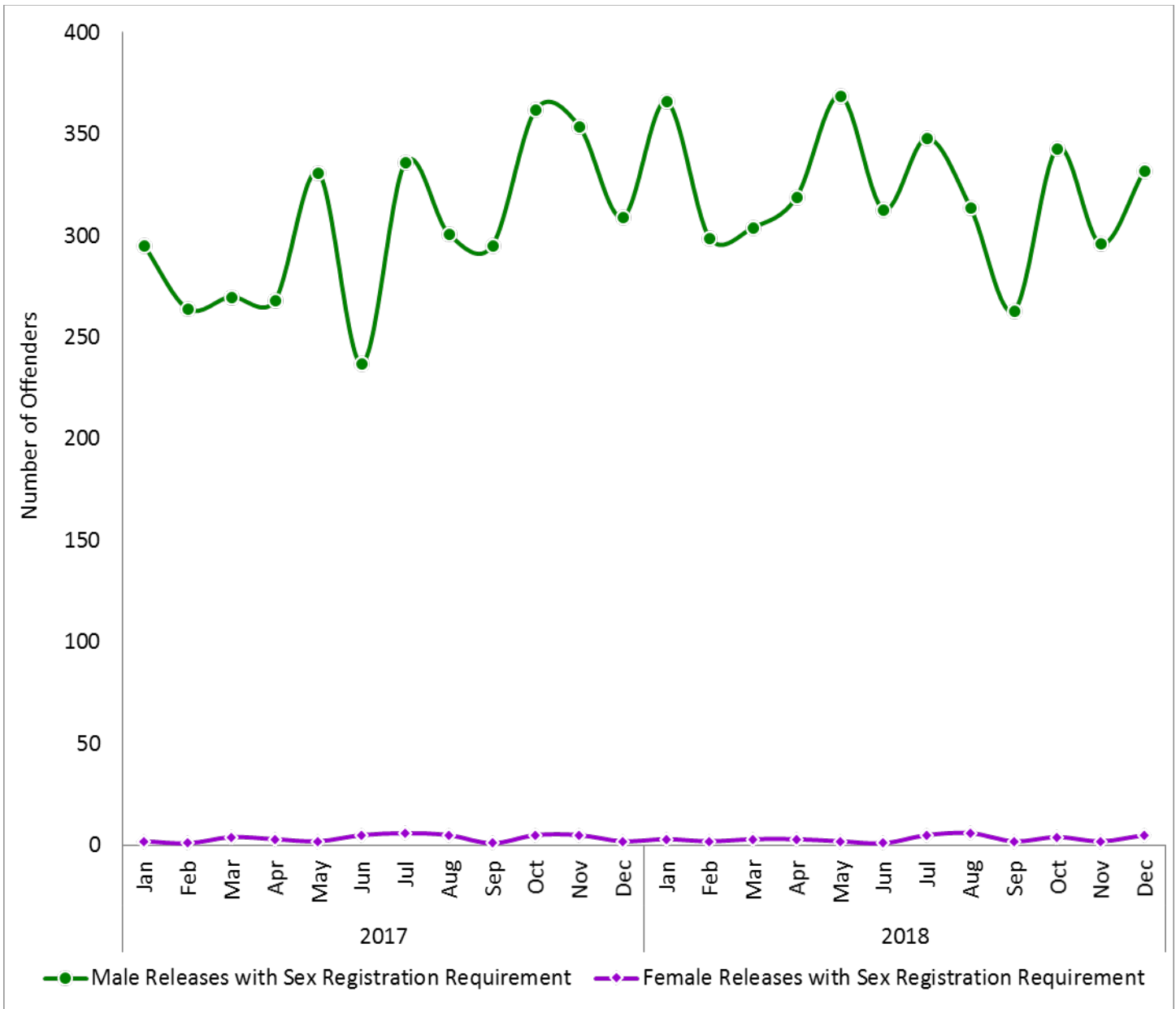



# *Offender Data Points*

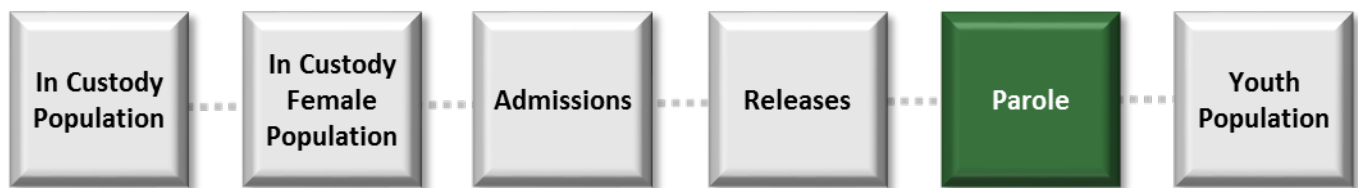

*Prepared by the Office of Research,  
Division of Correctional Policy Research and Internal Oversight  
Data is reported as of the end of each month.*

*Due to rounding, percentages presented throughout this document may not add up precisely to the totals or reflect the absolute figures provided.*

This page intentionally left blank.

## 5.0: Parolee Population

**Table 5.1: Parolee Population by Region**

Parolee Population	12/31/2017 Total	12/31/2017 Rate	12/31/2018 Total	12/31/2018 Rate	12 Month Change
Northern Region <sup>1</sup>	20,362	44.0%	21,308	43.8%	+ 4.6%
Southern Region <sup>1</sup>	25,857	55.9%	27,336	56.2%	+ 5.7%
Region Unassigned	7	0.0%	7	0.0%	+ 0.0%
<b>Total Active Parolee Population</b>	<b>46,226</b>	<b>100.0%</b>	<b>48,651</b>	<b>100.0%</b>	<b>+ 5.2%</b>

<sup>1</sup>The counties identified as the Northern Region and Southern Region are depicted in the map on pages 52 and 53.

**Figure 5.1: Graph of Parolee Population by Region**

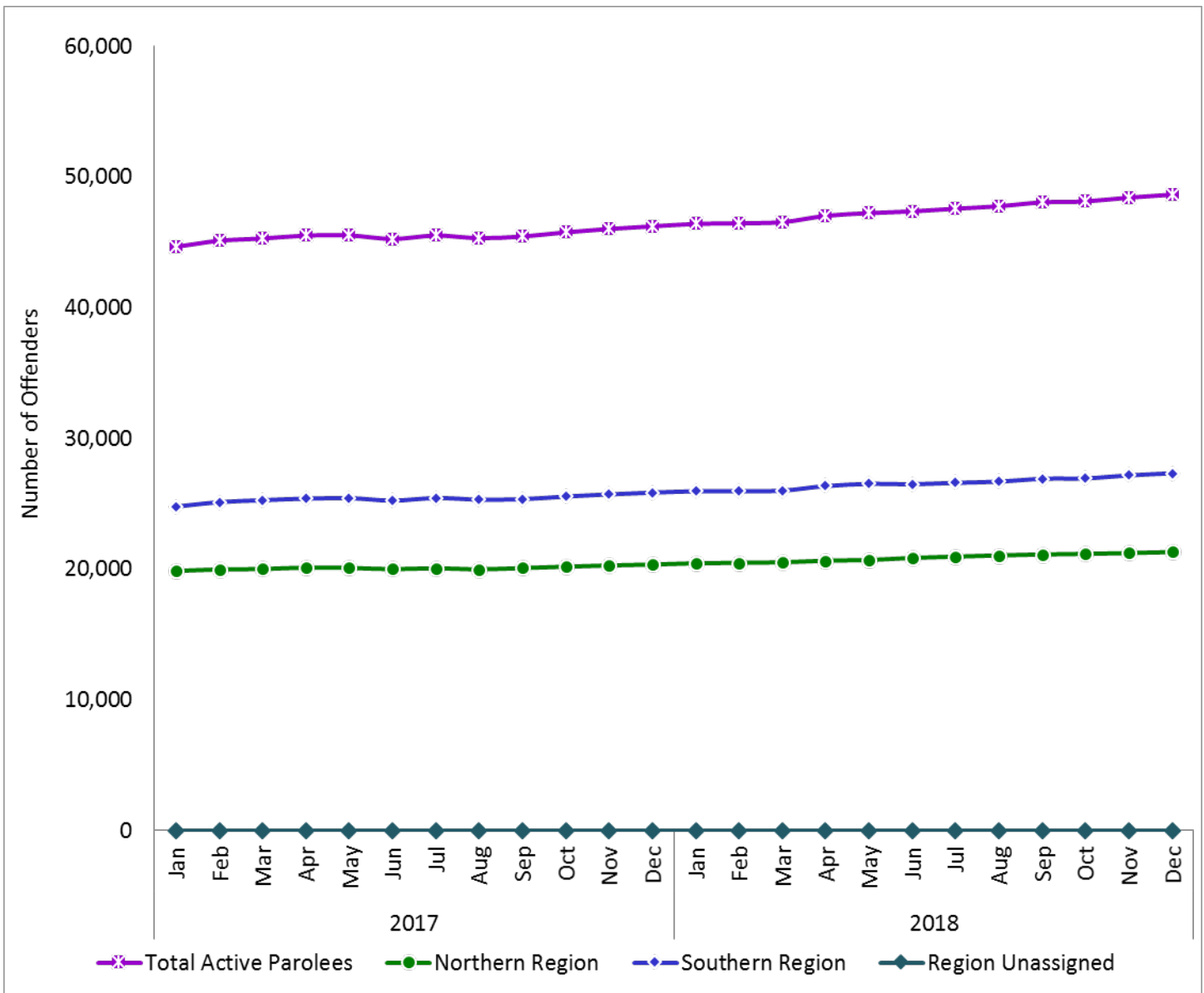

# Offender Demographics

**Table 5.2: Parolee Population by Major Parole County**

Parolee Population	12/31/2017 Total	12/31/2017 Rate	12/31/2018 Total	12/31/2018 Rate	12 Month Change
Los Angeles	14,111	30.5%	15,153	31.1%	+ 7.4%
Orange	2,282	4.9%	2,311	4.8%	+ 1.3%
Riverside	2,936	6.4%	3,138	6.5%	+ 6.9%
Sacramento	2,714	5.9%	3,009	6.2%	+ 10.9%
San Bernardino	3,450	7.5%	3,560	7.3%	+ 3.2%
San Diego	2,819	6.1%	2,947	6.1%	+ 4.5%
Others <sup>1</sup>	17,914	38.8%	18,533	38.1%	+ 3.5%
<b>Total Active Parolee Population</b>	<b>46,226</b>	<b>100.0%</b>	<b>48,651</b>	<b>100.0%</b>	<b>+ 5.2%</b>

<sup>1</sup>The "Others" category includes those from counties not listed, other states, other countries, and with unknown or missing information.

**Figure 5.2: Graph of Parolee Population by Major Parole County**

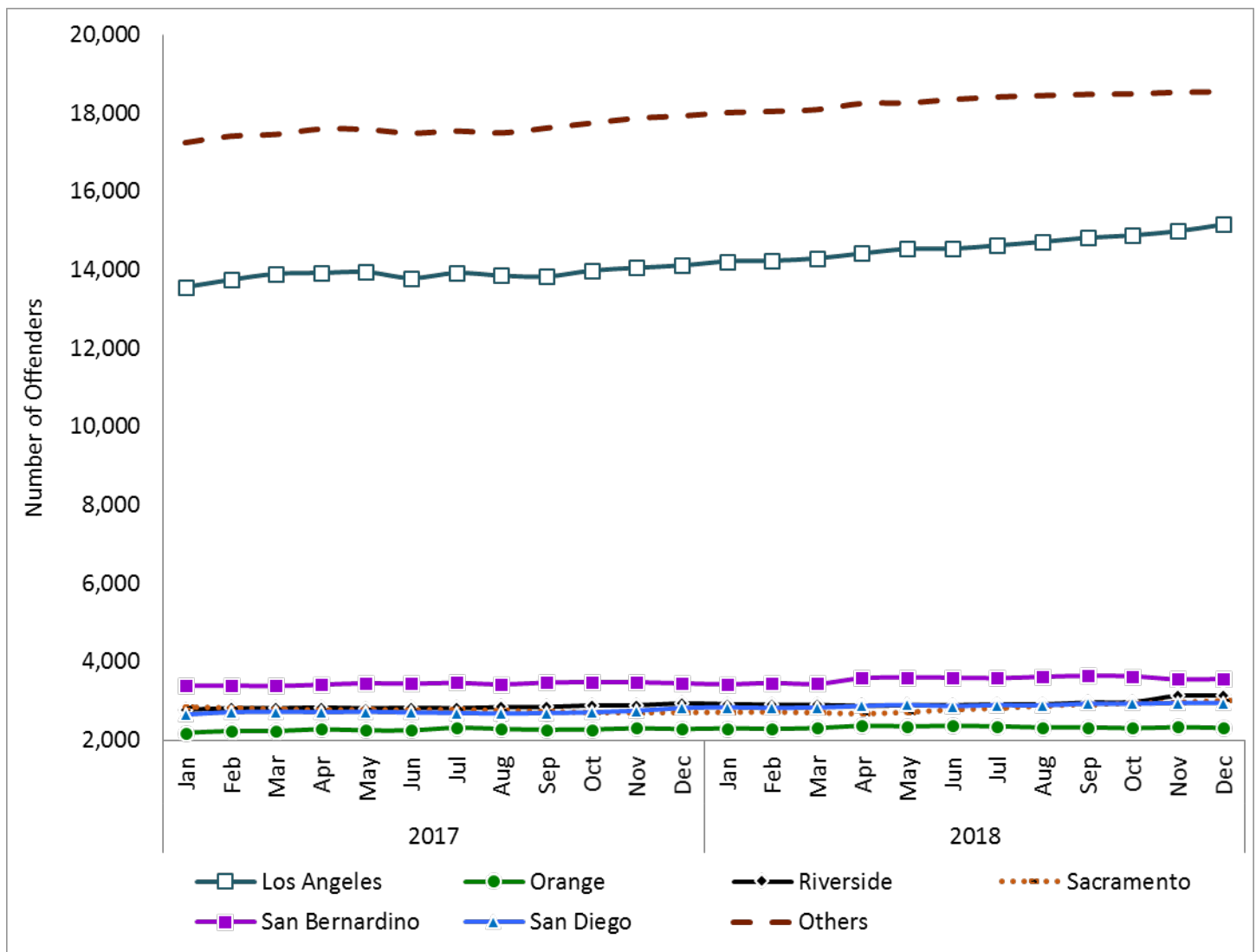

# Offender Demographics

**Table 5.3: Parolee Population by Parole Agent Caseload Supervision**

Parolee Population	12/31/2017 Total	12/31/2017 Rate	12/31/2018 Total	12/31/2018 Rate	12 Month Change
Deported Cases	2,850	6.2%	3,759	7.7%	+ 31.9%
Pending Deportation Cases	464	1.0%	516	1.1%	+ 11.2%
High Risk Sex Offender Cases	4,247	9.2%	4,398	9.0%	+ 3.6%
Non High Risk Sex Offender Cases	3,458	7.5%	3,698	7.6%	+ 6.9%
Enhanced Outpatient Program Cases	2,389	5.2%	2,626	5.4%	+ 9.9%
Cases with Two or More Serious or Violent Offenses	10,461	22.6%	11,255	23.1%	+ 7.6%
Correctional Clinical Case Management System Cases	5,290	11.4%	5,586	11.5%	+ 5.6%
Other Cases <sup>1</sup>	17,067	36.9%	16,813	34.6%	- 1.5%
Total Parolees by Parole Agent Caseload Supervision <sup>2</sup>	46,226	100.0%	48,651	100.0%	+ 5.2%

Note: Penal Code section 290 defines those offenders who are required to register as a sex offender.

<sup>1</sup>The "Other Cases" category includes known gang affiliate cases and interstate cooperative cases.

<sup>2</sup>Each parolee appears in only one caseload category but could meet criteria for other categories. For example, parolees who are high risk sex offenders may also meet the conditions for Enhanced Outpatient Program or Correctional Clinical Case Management System but the caseload hierarchy (in the order listed above) counts them as high risk sex offenders.

**Figure 5.3: Graph of Parolee Population by Parole Agent Caseload Supervision**

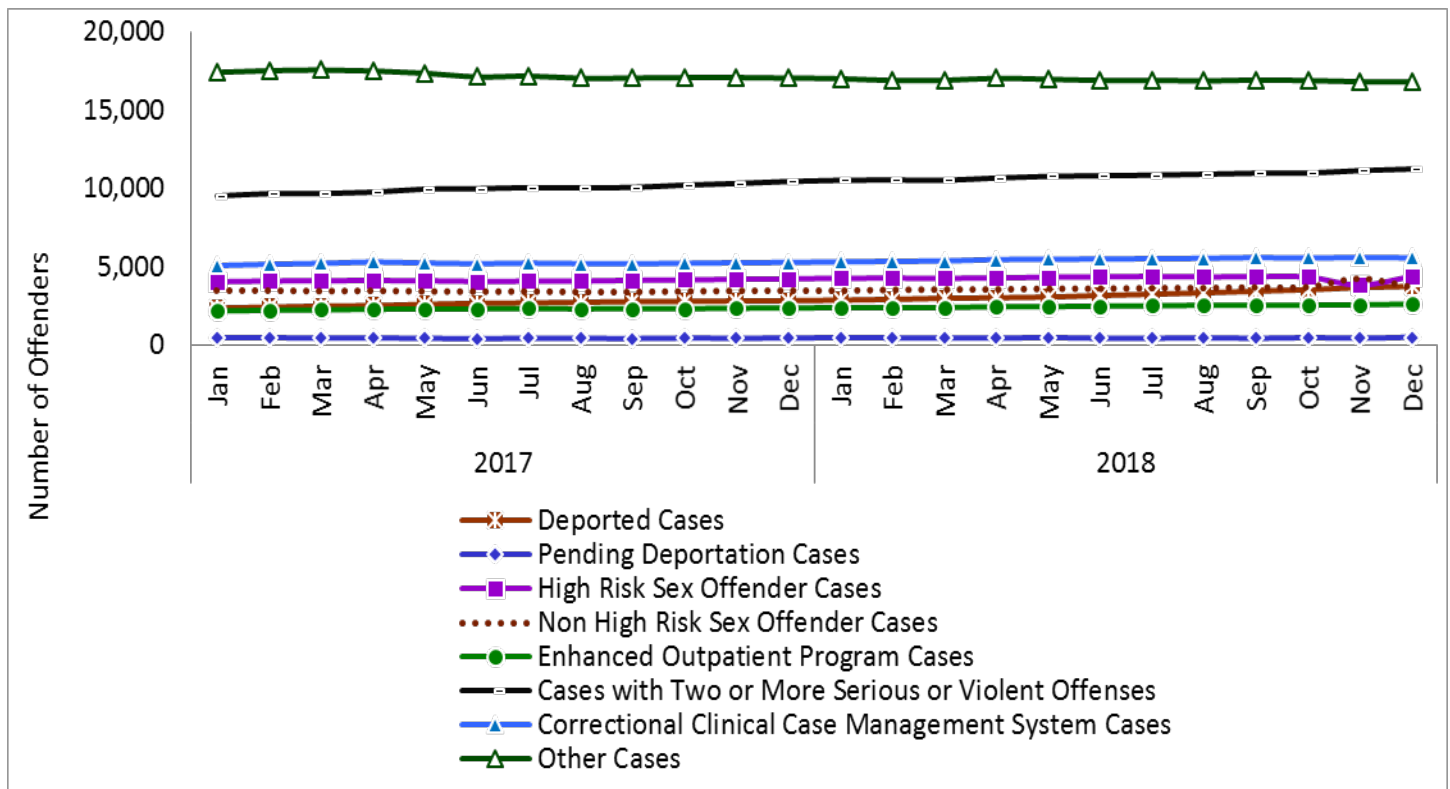

# Offender Demographics

**Table 5.4: Parolee Population by Sentence Type**

Parolee Population	12/31/2017 Total	12/31/2017 Rate	12/31/2018 Total	12/31/2018 Rate	12 Month Change
Determinate Sentencing Law	32,779	70.9%	34,303	70.5%	+ 4.6%
Second Striker	8,275	17.9%	8,881	18.3%	+ 7.3%
Third Striker	2	0.0%	42	0.1%	+ 2000.0%
Lifer	3,116	6.7%	3,497	7.2%	+ 12.2%
Life without Parole	0	0.0%	0	0.0%	-
Others <sup>1</sup>	2,054	4.4%	1,928	4.0%	- 6.1%
<b>Total Active Parolee Population</b>	<b>46,226</b>	<b>100.0%</b>	<b>48,651</b>	<b>100.0%</b>	<b>+ 5.2%</b>

<sup>1</sup>The "Others" category includes those with missing sentence type information, interstate compact parolees, and Proposition 47 parolees.

**Figure 5.4: Graph of Parolee Population by Sentence Type**

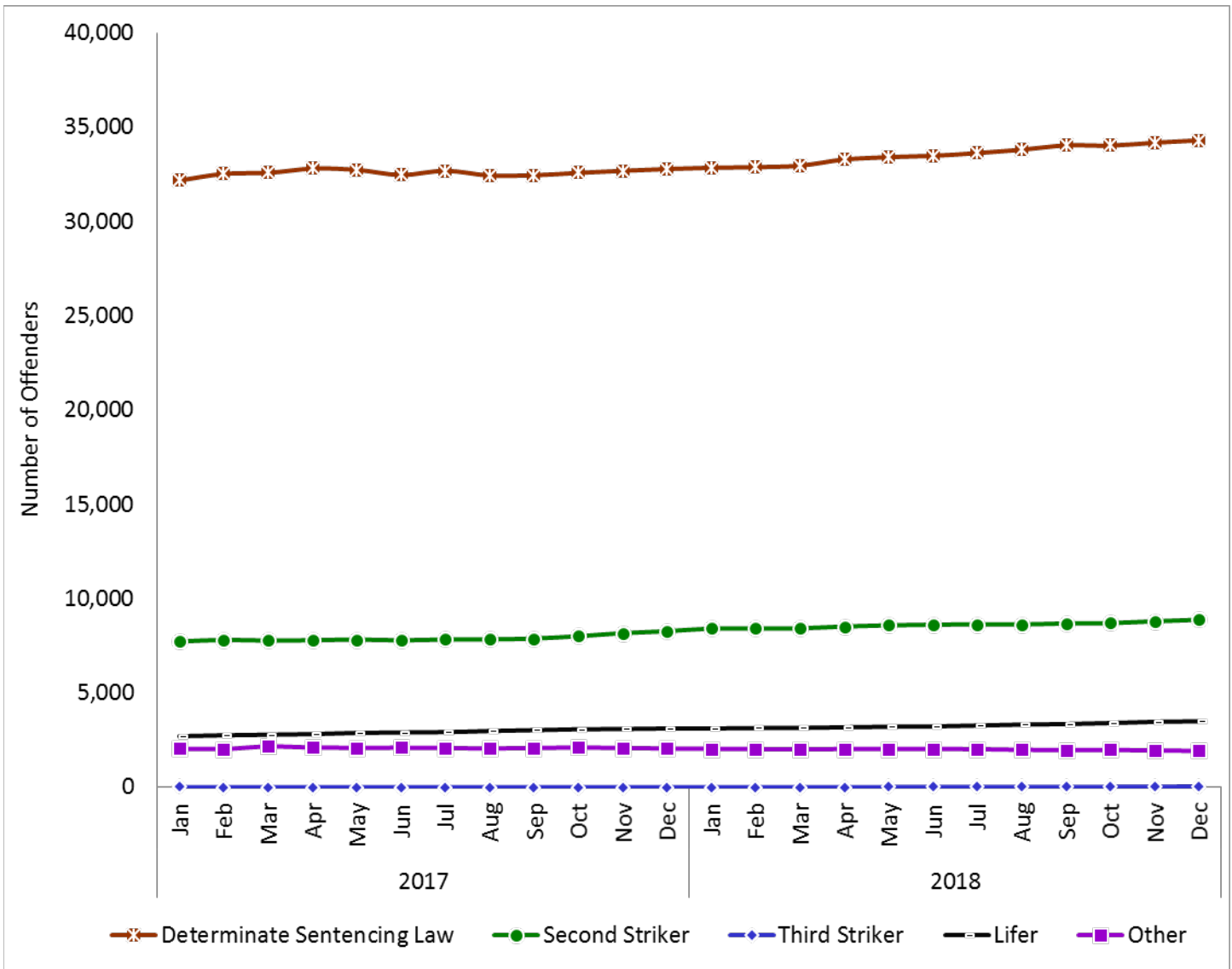

# Offender Demographics

**Table 5.5: Parolee Population by Offense Category**

Parolee Population	12/31/2017 Total	12/31/2017 Rate	12/31/2018 Total	12/31/2018 Rate	12 Month Change
Crimes Against Persons	30,839	66.7%	33,067	68.0%	+ 7.2%
Property Crimes	7,065	15.3%	7,068	14.5%	+ 0.0%
Drug Crimes	1,419	3.1%	1,304	2.7%	- 8.1%
Other Crimes <sup>1</sup>	6,903	14.9%	7,212	14.8%	+ 4.5%
Total Active Parolee Population	46,226	100.0%	48,651	100.0%	+ 5.2%

<sup>1</sup>Examples of crimes in the "Other Crimes" category include escape, driving under the influence, arson, and possession of a weapon. This category also includes missing offense codes not yet entered into the Strategic Offender Management System.

**Figure 5.5: Graph of Parolee Population by Offense Category**

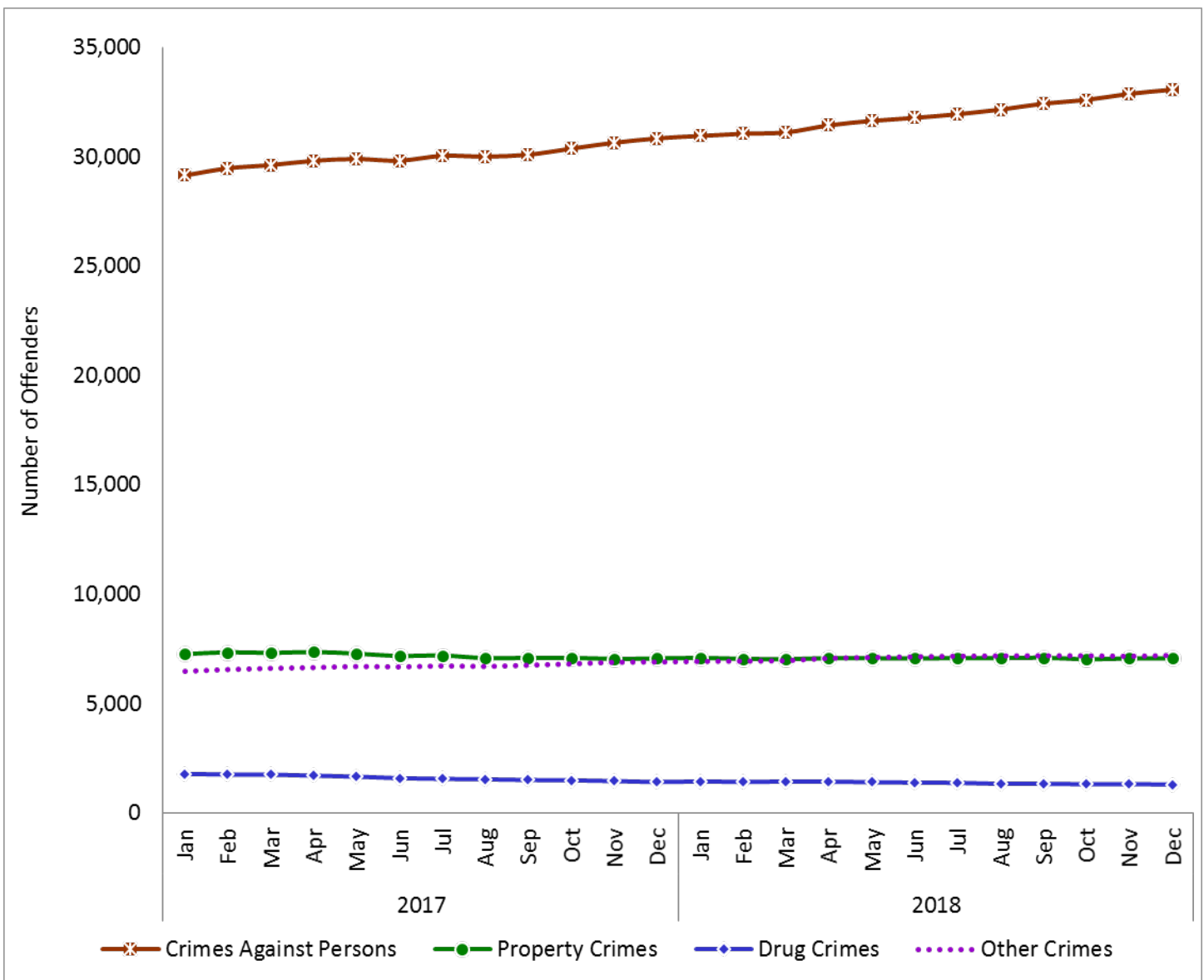

# Offender Demographics

**Table 5.6: Parolee Population by Ethnicity**

Parolee Population	12/31/2017 Total	12/31/2017 Rate	12/31/2018 Total	12/31/2018 Rate	12 Month Change
Black	12,118	26.2%	12,565	25.8%	+ 3.7%
Hispanic	19,042	41.2%	20,530	42.2%	+ 7.8%
White	11,861	25.7%	12,224	25.1%	+ 3.1%
Others <sup>1</sup>	3,205	6.9%	3,332	6.8%	+ 4.0%
Total Active Parolee Population	46,226	100.0%	48,651	100.0%	+ 5.2%

<sup>1</sup> Ethnicity is self reported by offenders who choose from a list of 28 ethnicity types. Some examples of ethnicity choices in the "Others" category include American Indian, Asian, and Filipino. This category also includes offenders whose ethnicity is unknown or not self reported.

**Figure 5.6: Graph of Parolee Population by Ethnicity**

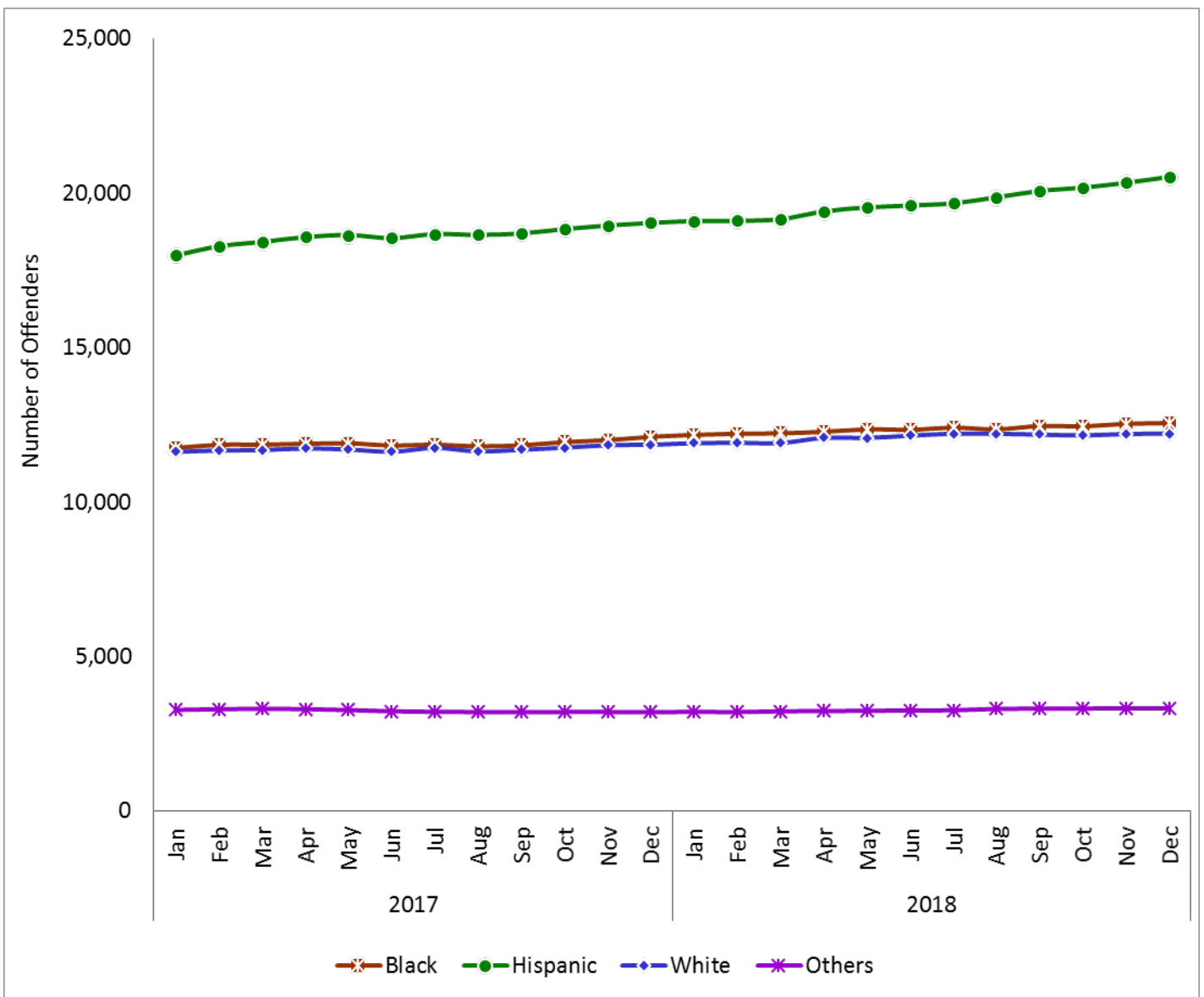



# Offender Demographics

**Table 5.7: Parolee Population by Age**

Parolee Population	12/31/2017 Total	12/31/2017 Rate	12/31/2018 Total	12/31/2018 Rate	12 Month Change
Under 18 Years	7	0.0%	3	0.0%	- 57.1%
18 to 24 Years	4,950	10.7%	4,714	9.7%	- 4.8%
25 to 29 Years	8,688	18.8%	8,826	18.1%	+ 1.6%
30 to 34 Years	7,283	15.8%	7,803	16.0%	+ 7.1%
35 to 39 Years	6,596	14.3%	7,103	14.6%	+ 7.7%
40 to 44 Years	4,739	10.3%	5,209	10.7%	+ 9.9%
45 to 49 Years	4,254	9.2%	4,534	9.3%	+ 6.6%
50 to 54 Years	3,703	8.0%	3,746	7.7%	+ 1.2%
55 to 59 Years	2,912	6.3%	3,164	6.5%	+ 8.7%
60 to 64 Years	1,637	3.5%	1,873	3.8%	+ 14.4%
65 Years and Older	1,457	3.2%	1,676	3.4%	+ 15.0%
<b>Total Active Parolee Population</b>	<b>46,226</b>	<b>100.0%</b>	<b>48,651</b>	<b>100.0%</b>	<b>+ 5.2%</b>

Note: Pursuant to Welfare and Institutions Code section 1731.5(c), individuals under 18 years of age who are convicted as adults and sentenced to state prison will be supervised on adult parole once released. Some of these individuals served their complete sentence in county jail while awaiting trial and were sent straight to parole.

**Figure 5.7: Graph of Parolee Population by Age**

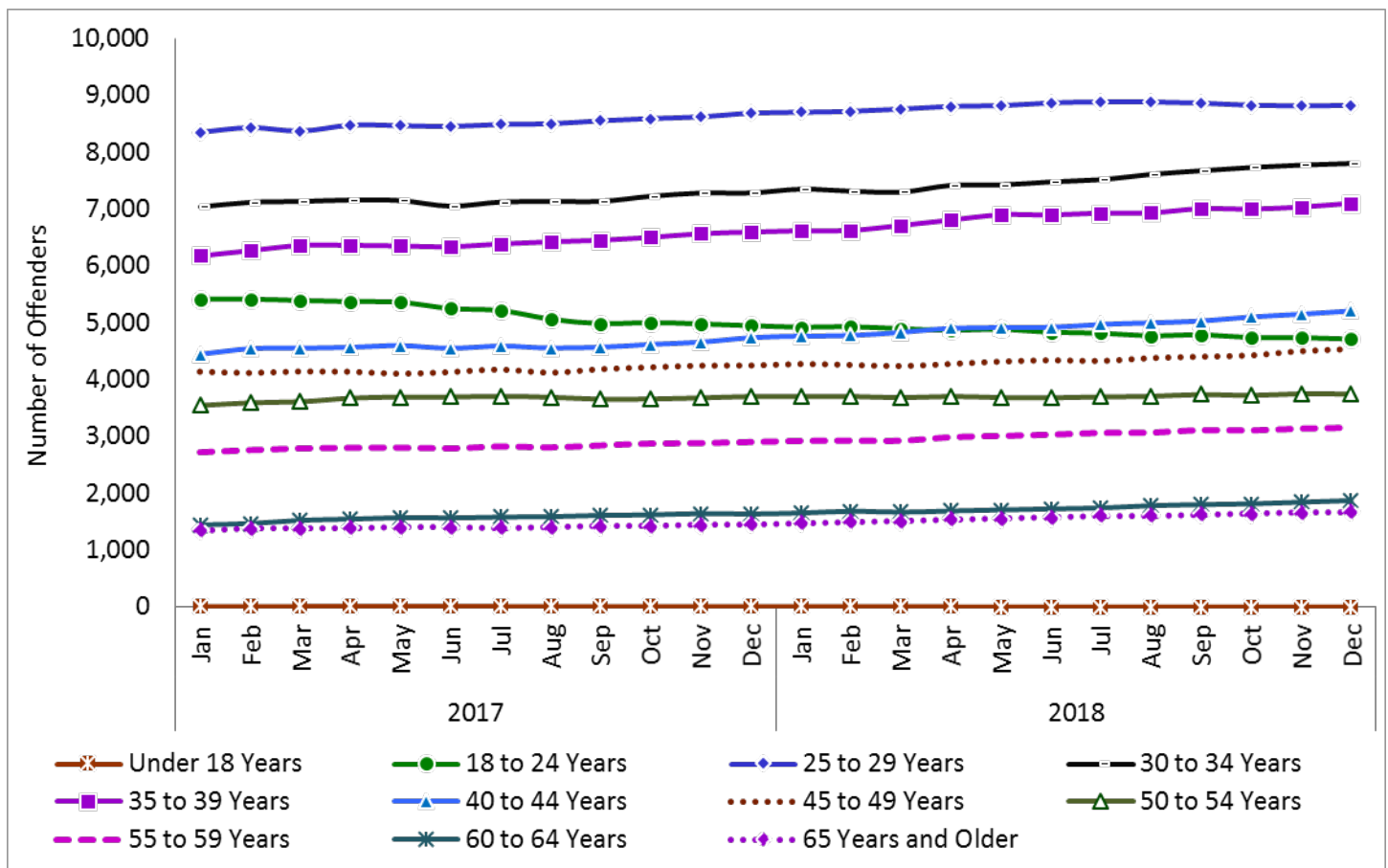

# Offender Demographics

**Table 5.8: Parolee Population by Average Age and Gender**

Parolee Population	12/31/2017 Average Years	12/31/2018 Average Years	12 Month Change
Male Average Age	38.6	39.1	+ 1.3%
Female Average Age	37.6	37.7	+ 0.3%
Average Age	38.6	39.0	+ 1.0%

**Figure 5.8: Graph of Parolee Population by Average Age and Gender**

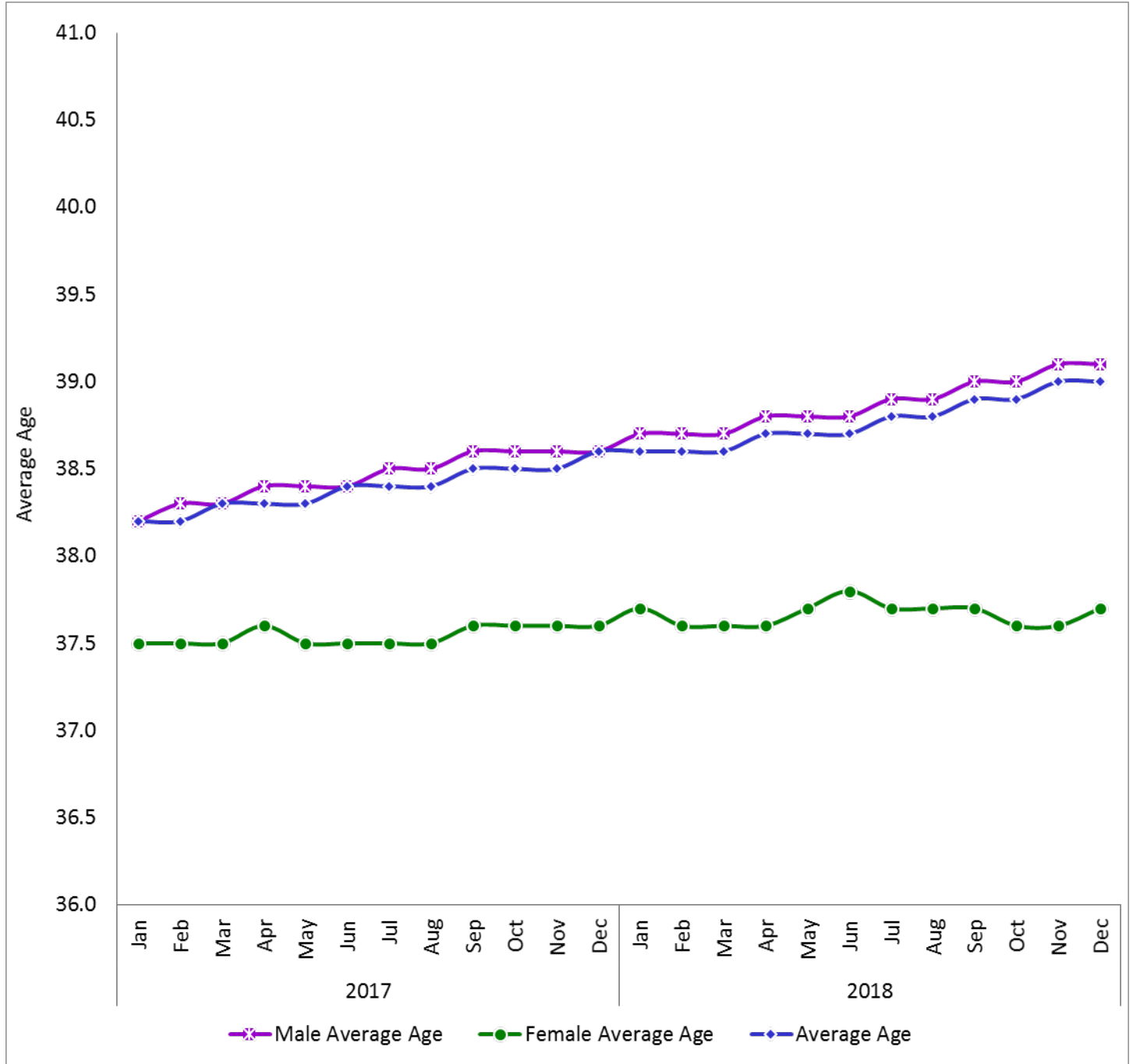

# Offender Demographics

**Table 5.9: Parolee Population by Serious and Violent Status**

Parolee Population	12/31/2017 Total	12/31/2017 Rate	12/31/2018 Total	12/31/2018 Rate	12 Month Change
Current Violent	18,729	40.5%	20,832	42.8%	+ 11.2%
Current Serious	17,793	38.5%	17,786	36.6%	- 0.0%
Current Serious and Violent	3,411	7.4%	3,821	7.9%	+ 12.0%
No Current Serious or Violent	4,239	9.2%	4,284	8.8%	+ 1.1%
Others <sup>1</sup>	2,054	4.4%	1,928	4.0%	- 6.1%
<b>Total Active Parolee Population</b>	<b>46,226</b>	<b>100.0%</b>	<b>48,651</b>	<b>100.0%</b>	<b>+ 5.2%</b>

Note: Penal Code section 667.5(c) defines violent felonies. Penal Code section 1192.7(c) and Penal Code section 1192.8 define serious felonies.

<sup>1</sup>The "Others" category includes those with missing sentence type information, interstate compact parolees, and Proposition 47 parolees.

**Figure 5.9: Graph of Parolee Population by Serious and Violent Status**

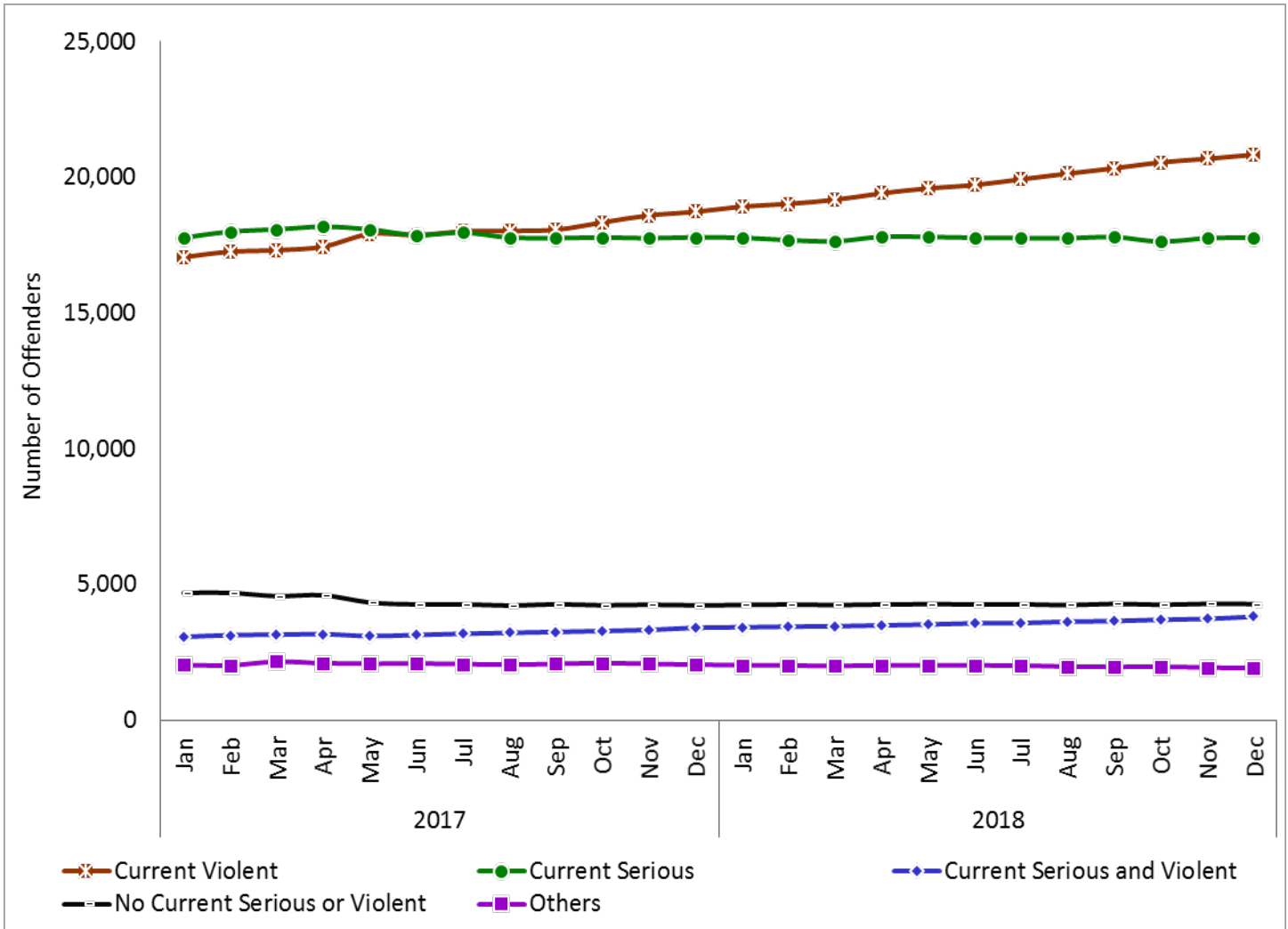

# Offender Demographics

**Table 5.10: Parolee Second Striker Population by Non Violent and Violent**

Parolee Population (Rate is the Percent of Active Parolee Population)	12/31/2017 Total	12/31/2017 Rate	12/31/2018 Total	12/31/2018 Rate	12 Month Change
Non Violent Second Strikers	5,489	11.9%	5,803	11.9%	+ 5.7%
Violent Second Strikers	2,786	6.0%	3,078	6.3%	+ 10.5%
Total Second Striker Parolees	8,275	17.9%	8,881	18.3%	+ 7.3%

Note: Penal Code section 667.5(c) defines violent felonies. Penal Code section 1192.7(c) and Penal Code section 1192.8 define serious felonies.

**Figure 5.10: Graph of Parolee Second Striker Population by Non Violent and Violent**

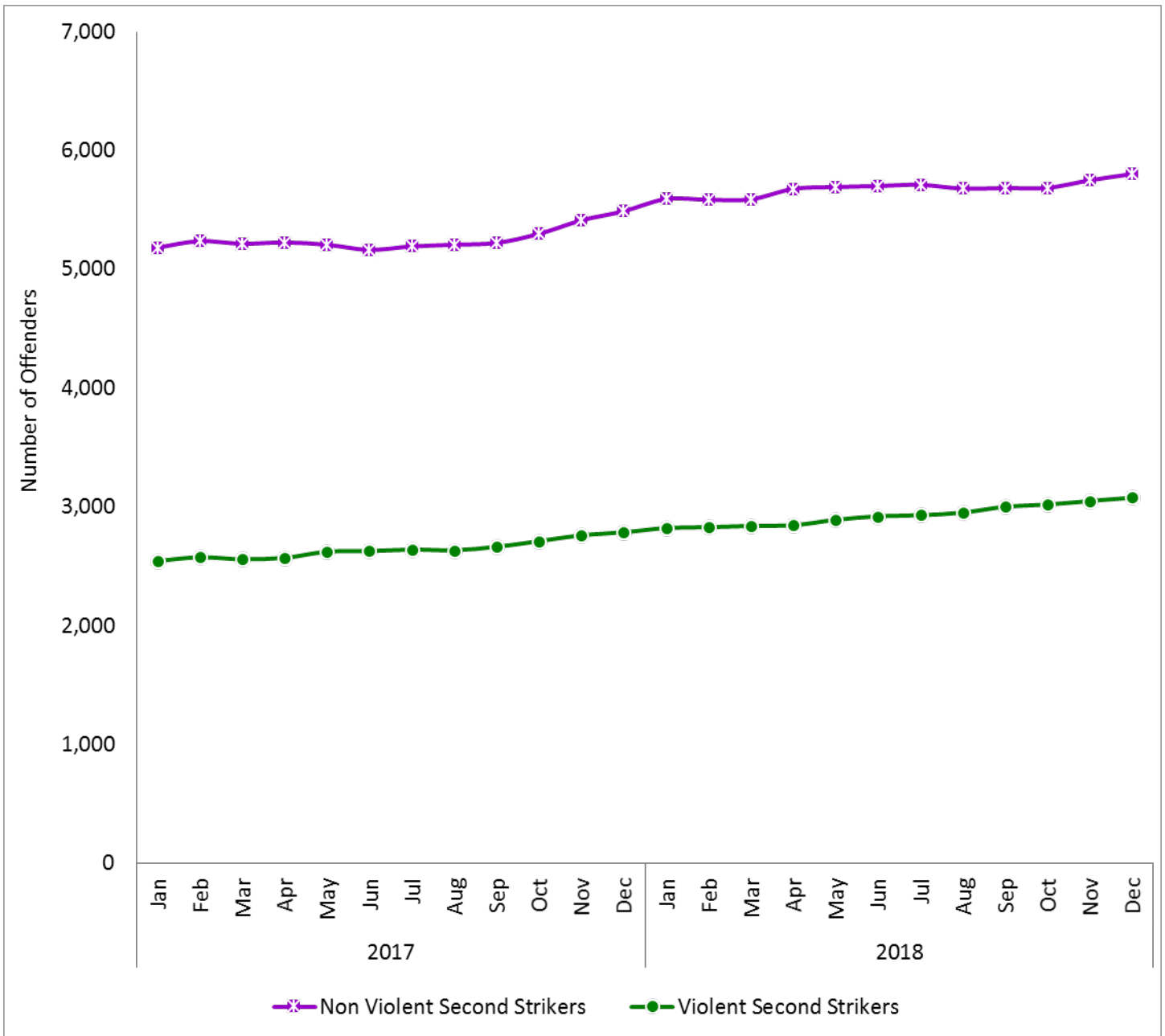

# Offender Demographics

**Table 5.11: Parolee Non Serious, Non Violent, Non Sex Registrant Population**

Parolee Population (Rate is the Percent of Active Parolee Population)	12/31/2017 Total	12/31/2017 Rate	12/31/2018 Total	12/31/2018 Rate	12 Month Change
Non Serious, Non Violent, Non Sex Registrant Population with Prior Serious or Violent	515	1.1%	518	1.1%	+ 0.6%
Non Serious, Non Violent, Non Sex Registrant Population Without Prior Serious or Violent	698	1.5%	630	1.3%	- 9.7%
Total Non Serious, Non Violent, Non Sex Registrant Parolee Population	1,213	2.6%	1,148	2.4%	- 5.4%

Note: Penal Code section 667.5(c) defines violent felonies. Penal Code section 1192.7(c) and Penal Code section 1192.8 define serious felonies. Penal Code section 290 defines those offenders who are required to register as a sex offender.

**Figure 5.11: Graph of Parolee Non Serious, Non Violent, Non Sex Registrant Population**

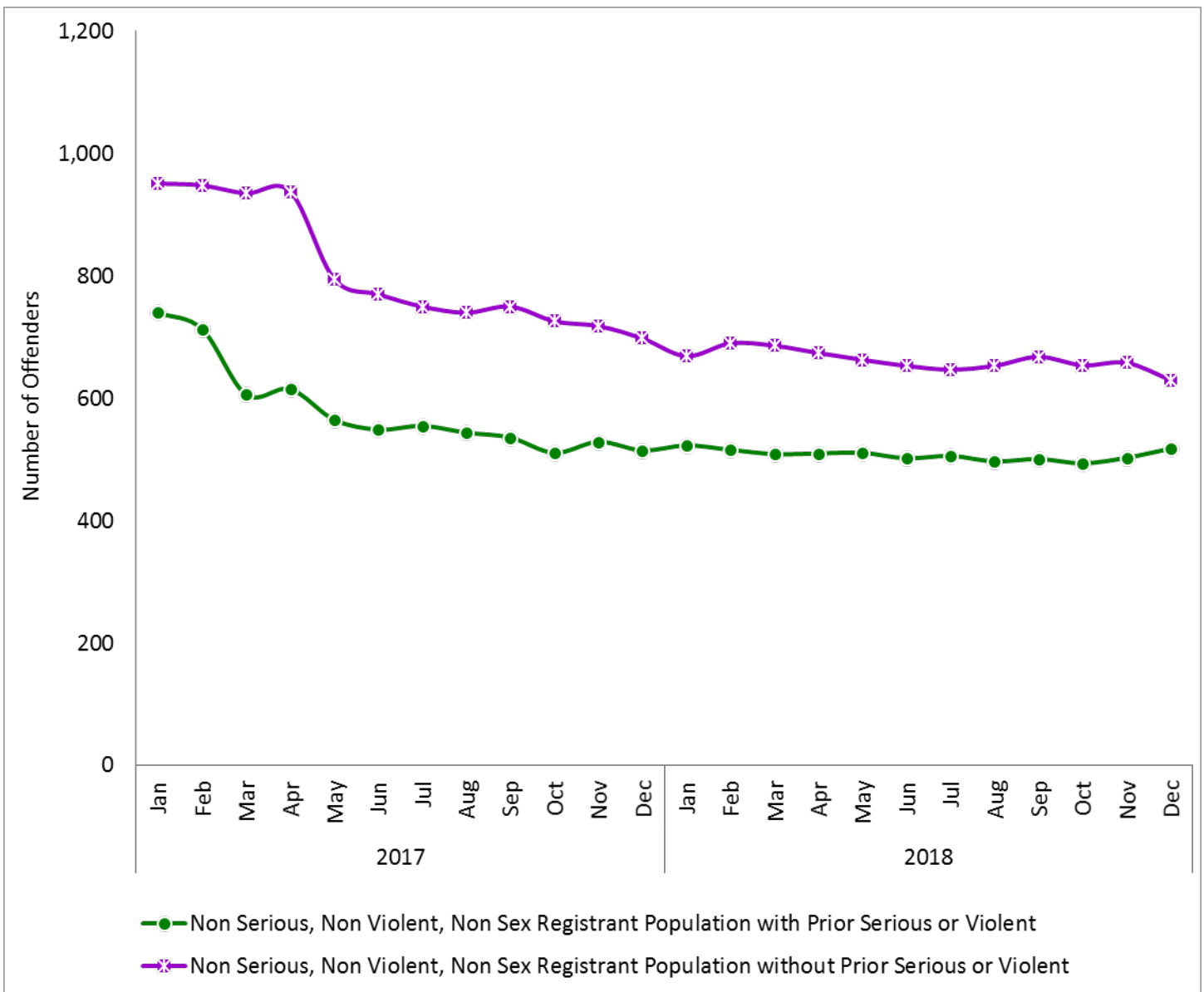

# Offender Demographics

**Table 5.12: Parolee Sex Registrant Population by Gender**

Parolee Population (Rate is the Percent of Active Parolee Population)	12/31/2017 Total	12/31/2017 Rate	12/31/2018 Total	12/31/2018 Rate	12 Month Change
Male Sex Registrants	9,041	19.6%	9,780	20.1%	+ 8.2%
Female Sex Registrants	100	0.2%	106	0.2%	+ 6.0%
Total Sex Registrant Population	9,141	19.8%	9,886	20.3%	+ 8.2%

Note: Penal Code section 290 defines those offenders who are required to register as a sex offender.

**Figure 5.12: Graph of Parolee Sex Registrant Population by Gender**

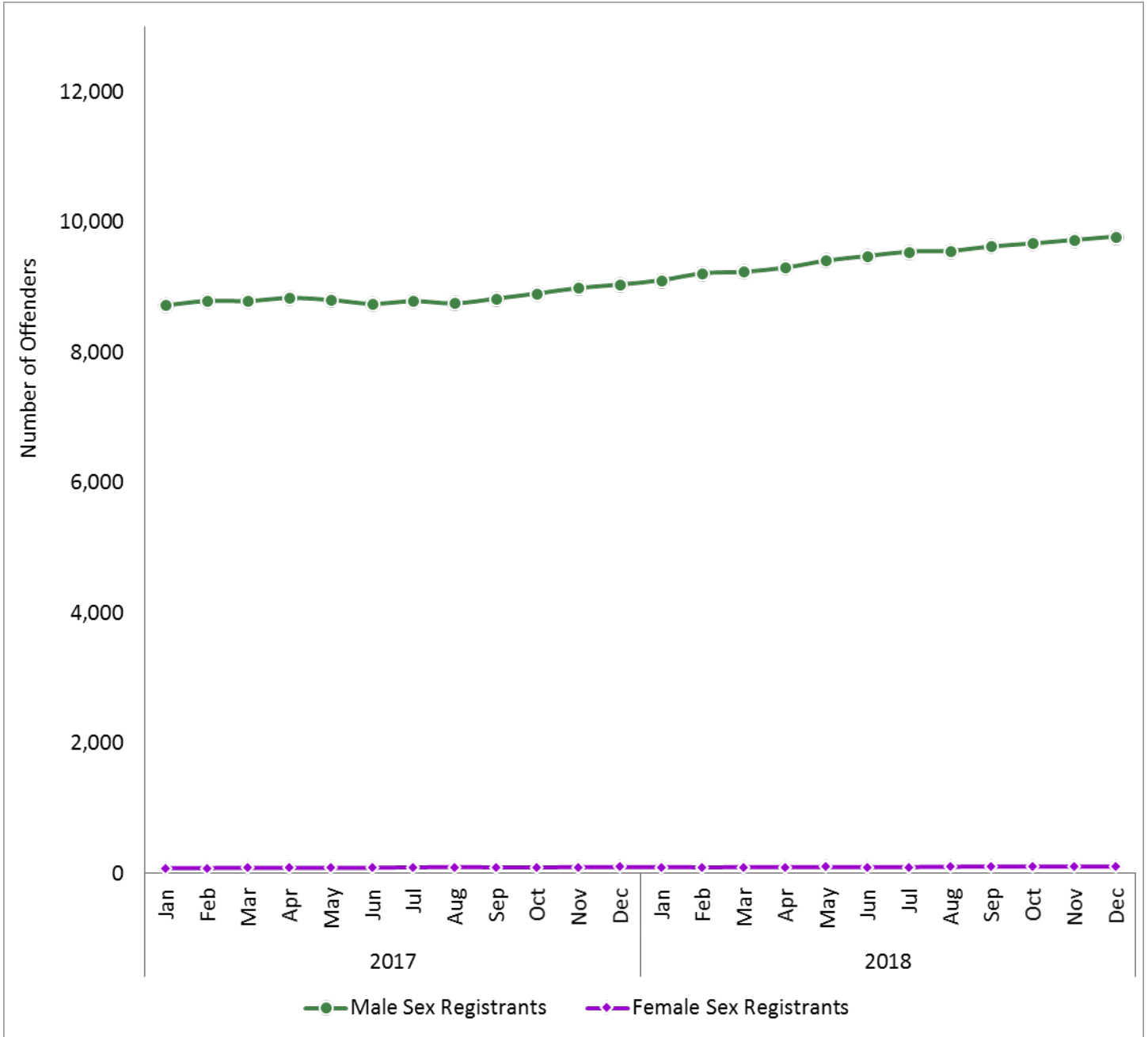

# Offender Demographics

**Table 5.13: Parolees with a Mental Health Designation**

Parolee Population (Rate is the Percent of Active Parolee Population)	12/31/2017 Total	12/31/2017 Rate	12/31/2018 Total	12/31/2018 Rate	12 Month Change
Correctional Clinical Case Management System	11,096	24.0%	11,978	24.6%	+ 7.9%
Enhanced Outpatient Program	3,432	7.4%	3,737	7.7%	+ 8.9%
Total Mental Health Designation Parolees	14,528	31.4%	15,715	32.3%	+ 8.2%

**Figure 5.13: Graph of Parolees with a Mental Health Designation**

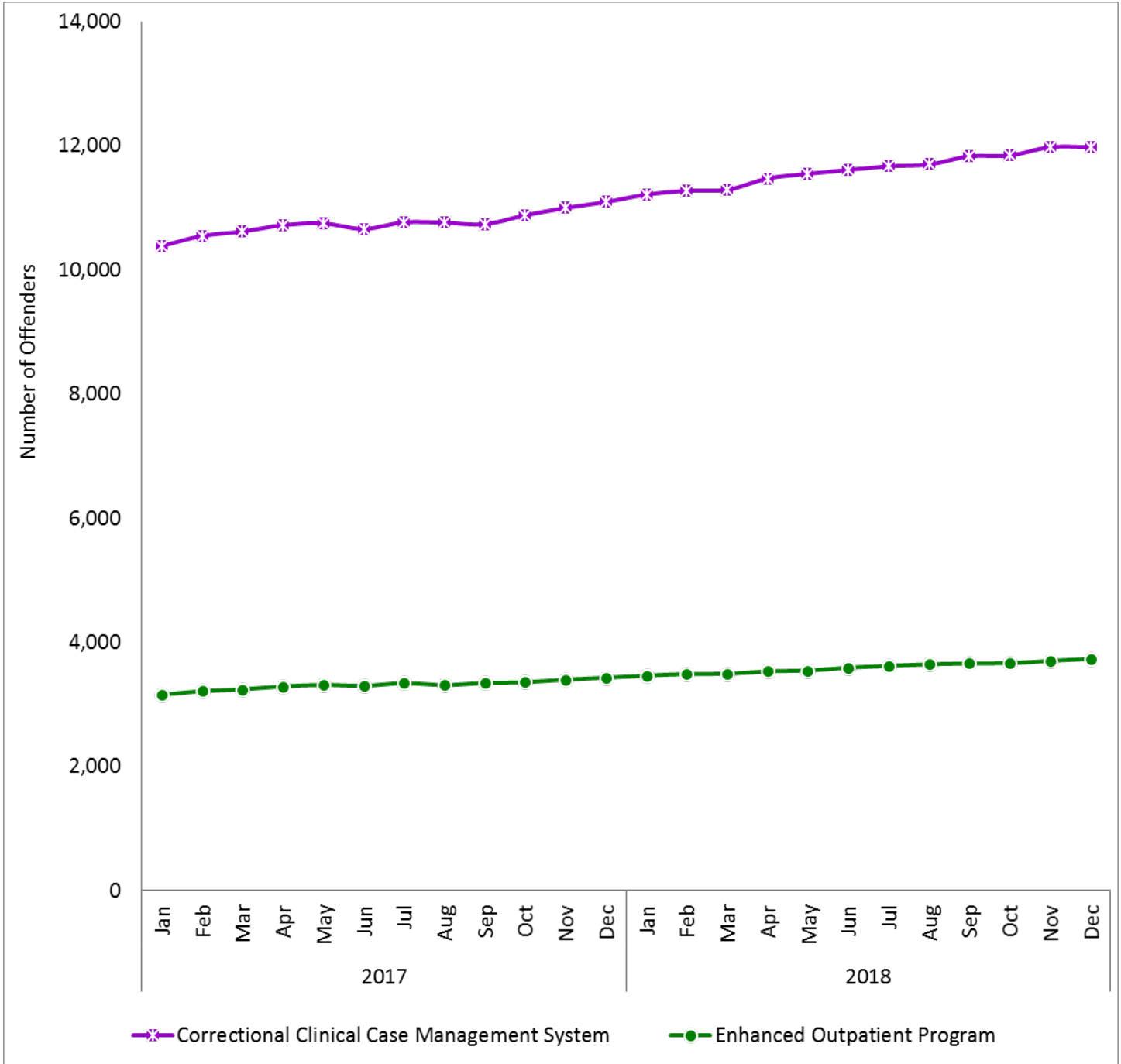

**Table 5.14: Parolee at Large Population**

Parolee Population	12/31/2017 Total	12/31/2017 Rate	12/31/2018 Total	12/31/2018 Rate	12 Month Change
Northern Region Parolee at Large Population <sup>1</sup>	1,723	39.6%	1,751	37.6%	+ 1.6%
Southern Region Parolee at Large Population <sup>1</sup>	2,629	60.4%	2,908	62.4%	+ 10.6%
Region Unassigned Parolee at Large Population	0	0.0%	0	0.0%	-
Total Parolee at Large Population	4,352	100.0%	4,659	100.0%	+ 7.1%

Note: The Parolee at Large population is not included in the total active parolee population.

<sup>1</sup>The counties identified as the Northern Region and Southern Region are depicted in the maps on pages 54 and 55.

**Figure 5.14: Graph of Parolee at Large Population**

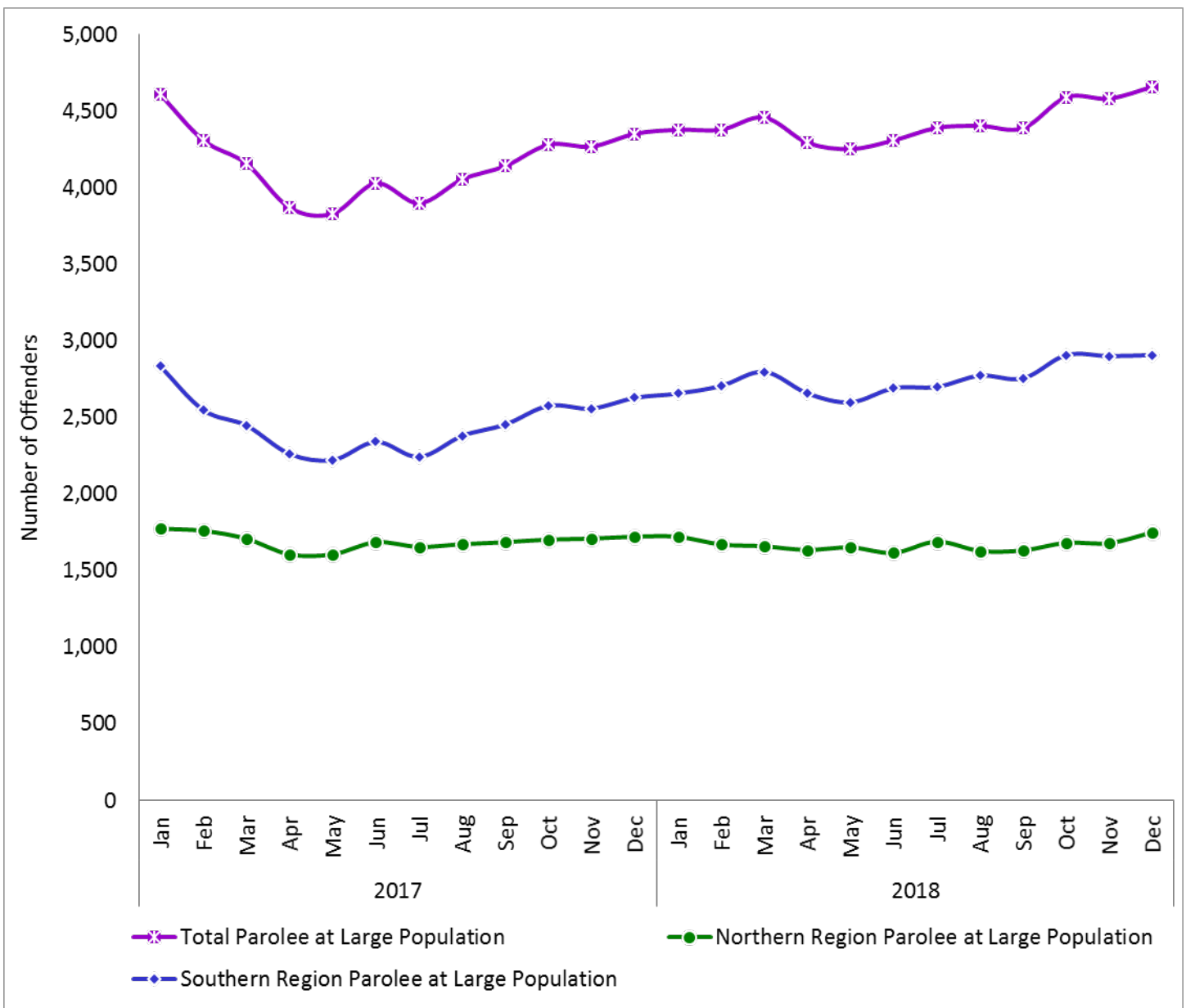



# *Offender Data Points*

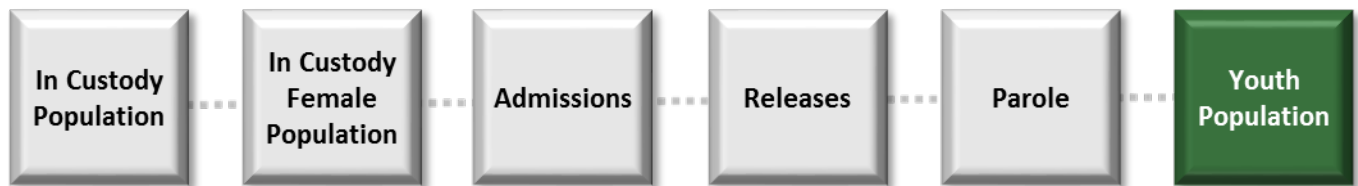

*Prepared by the Office of Research,  
Division of Correctional Policy Research and Internal Oversight  
Data is reported as of the end of each month.*

*Due to rounding, percentages presented throughout this document may not add up precisely to the totals or reflect the absolute figures provided.*

This page intentionally left blank.

## 6.0: Youth Population

**Table 6.1: Youth Population**

Youth Population	12/31/2017 Total	12/31/2017 Rate	12/31/2018 Total	12/31/2018 Rate	12 Month Change
Division of Juvenile Justice Youths Physically Residing in a Facility	614	10.5%	651	11.3%	+ 6.0%
Off Facility Youths out to Court or in Jail	5	0.1%	15	0.3%	+ 200.0%
Youths who Escaped or who are on Furlough	0	0.0%	0	0.0%	-
Youths on Medical or Other Type of Release	0	0.0%	0	0.0%	-
<b>Total Youth Population Responsible to Facility</b>	<b>619</b>	<b>10.6%</b>	<b>666</b>	<b>11.5%</b>	<b>+ 7.6%</b>

**Figure 6.1: Graph of Youth Population**

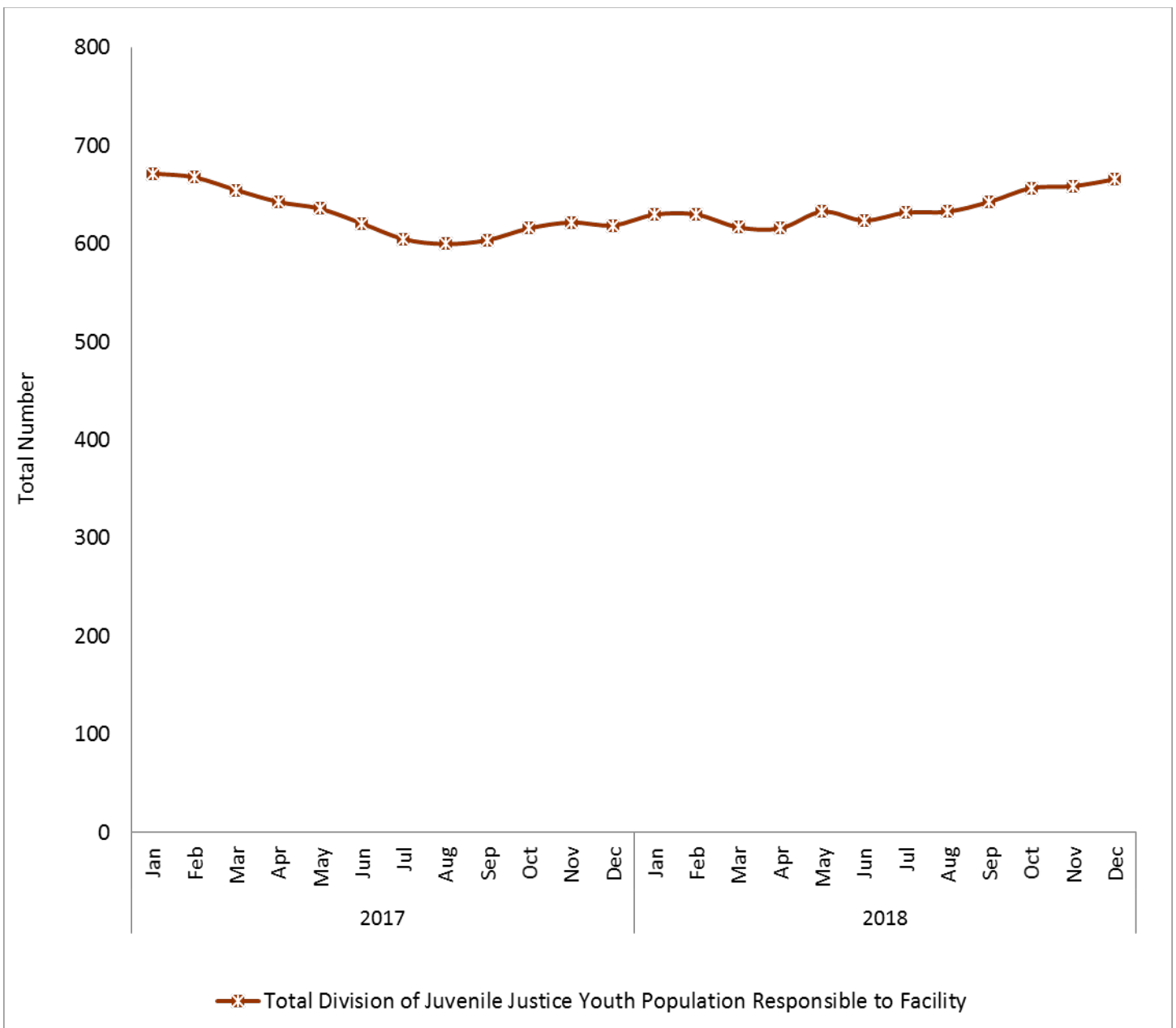
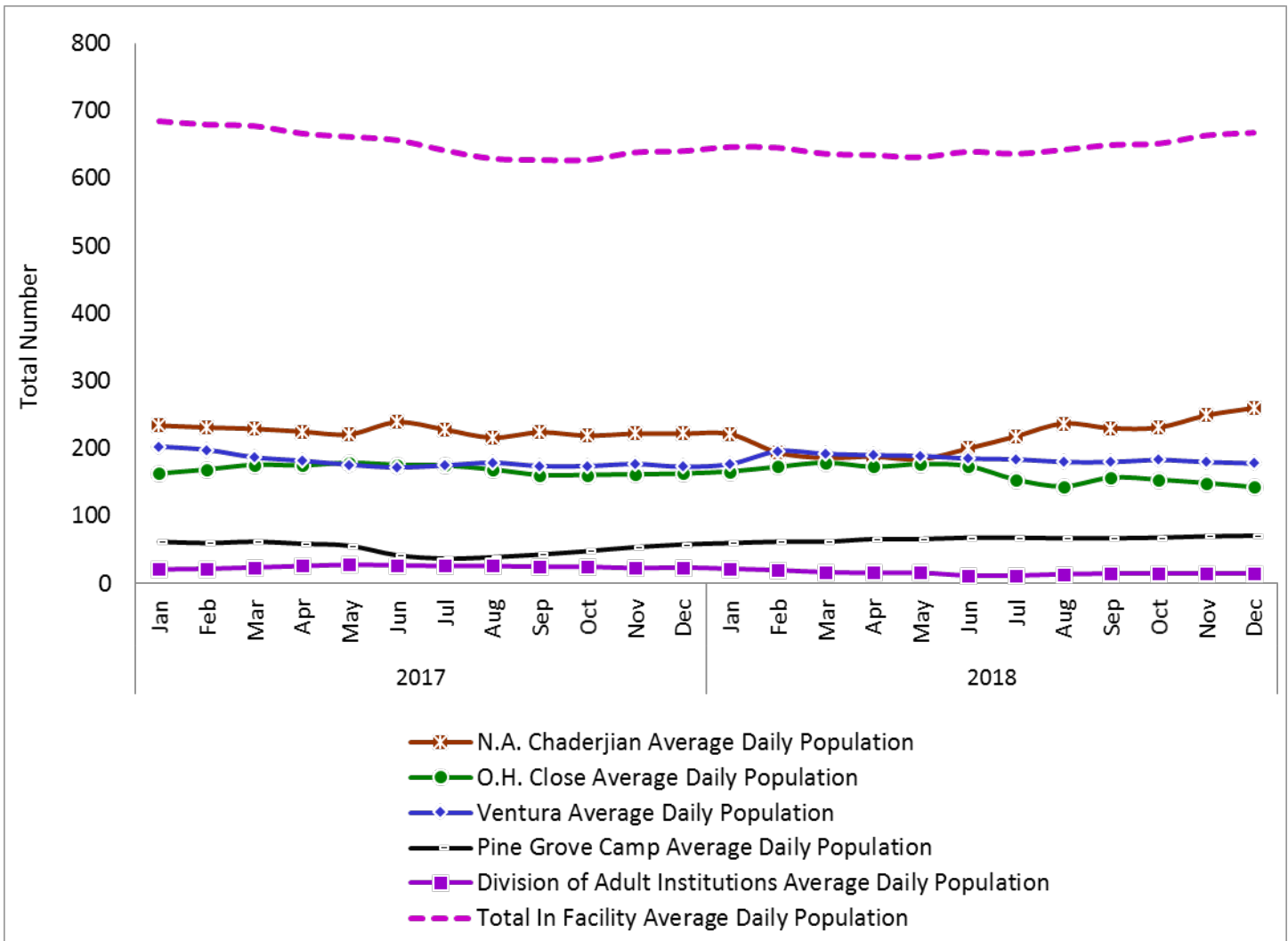

**Table 6.2: Youth Average Daily Population**

Youth Population	12/31/2017 Average	12/31/2018 Average	12 Month Change
N.A. Chaderjian Average Daily Population	222	260	+ 17.1%
O.H. Close Average Daily Population	163	143	- 12.3%
Ventura Average Daily Population	173	178	+ 2.9%
Pine Grove Camp Average Daily Population	58	71	+ 22.4%
Division of Adult Institutions Average Daily Population	24	15	- 37.5%
Total In Facility Average Daily Population	640	667	+ 4.2%

Note: The average daily population only includes youths physically residing in a facility and doesn't include youths who are off facility. Due to rounding in the source data, the "Total In Facility Average Daily Population" may not equal the sum of month end averages in each column above. The average daily population is the physical in facility population count divided by the number of days within the month, as opposed to the month end total physical population count of youths residing in Division of Juvenile Justice facilities.

**Figure 6.2: Graph of Youth Average Daily Population**



**Table 6.3: Average Length of Stay of Youths Released**

Youth Population	12/31/2017 Total	12/31/2018 Total	12 Month Change
Division of Juvenile Justice Cases Average Length of Stay in Months (rounded)	33.41	25.16	+ 1.6%
M Cases <sup>1</sup> Average Length of Stay in Months (rounded)	19.89	26.15	+ 10.6%
E Cases <sup>2</sup> Average Length of Stay in Months (rounded)	9.64	24.44	+ 7.1%

<sup>1</sup> M Case: Youth under age 18 who is sentenced by a Superior Court to state prison, but ordered to be housed at the Division of Juvenile Justice.

<sup>2</sup> E Case: Youth under age 18 who is sentenced by a Superior Court to state prison. The Division of Juvenile Justice houses these youths based on an agreement with the Division of Adult Institutions.

**Figure 6.3: Graph of Average Length of Stay of Youths Released**





**California Department of Corrections and Rehabilitation**  
**Division of Correctional Policy Research and Internal Oversight**  
**Office of Research**