



California Department of Corrections and Rehabilitation

OFFENDER DATA POINTS

OFFENDER DEMOGRAPHICS FOR THE 24-MONTH PERIOD ENDING DECEMBER 2019

Division of Correctional Policy Research and Internal Oversight

OFFICE OF RESEARCH | PUBLISHED JULY 2020



Offender Demographics

The Mission of the California Department of Corrections and Rehabilitation's Office of Research:
"To inform public policy by analyzing correctional trends, developing population projections,
guiding research projects and publishing Department reports."

Kathleen Allison, Secretary
Jennifer Barretto, Undersecretary
Amy Miller, Director
Chris Chambers, Deputy Director
Amber Lozano, Chief



Produced by:

Ashley Gabbard, Staff Services Manager II
Krista Christian, Research Data Specialist II
Shelley Buttler, Research Data Specialist I
John Yessen, Research Data Specialist I
Michael Keeling, Research Data Analyst II
Yvonne Lawrence, Research Data Analyst II

To request historical reports, please email the Office of Research Data Concierge Service at the following address:
data.requests@cdcr.ca.gov.

Data Sources:

Adult data is from the Offender Based Information System and Strategic Offender Management System.
Mental Health data is from the Strategic Offender Management System and Health Care Placement Oversight Program.
Youth data is from the Offender Based Information Tracking System.

This report would not have been possible without the generous support of others. Specifically, we would like to thank David Campbell, Michelle Martinez, Lisa Napier, Uttam Gil, and Ursula Sanchez from the Office of Research for providing their assistance in the production of this Offender Data Points report.

Offender Data Points	i
1.0: In-Custody Population.....	1
Figure 1.1: California Department of Corrections and Rehabilitation Institutions Map	1
Table 1.2: In-Custody Population on 12/31/1976 and 12/31/1997	2
Figure 1.2: Graph of In-Custody Population and Various Sentencing Policy Changes from 1976 to 1997	2
Table 1.3: In-Custody Population on 12/31/1998 and 12/31/2019	3
Figure 1.3: Graph of In-Custody Population and Various Sentencing Policy Changes from 1998 to 2019	3
Table 1.4: In-Custody Population by Gender	4
Figure 1.4: Graph of In-Custody Population by Gender	4
Table 1.5: In-Custody Population by Major County of Commitment	5
Figure 1.5: Graph of In-Custody Population by Major County of Commitment	5
Table 1.6: In-Custody Population Breakout by Type	6
Figure 1.6: Graph of In-Custody Population Breakout by Type	6
Table 1.7: In-Custody Population by Bed Security Level	7
Figure 1.7: Graph of In-Custody Population by Bed Security Level	7
Table 1.8: In-Custody Specialized Bed Populations	8
Table 1.8.1: In-Custody Specialized Bed Populations by Institution as of December 31, 2019	8
Table 1.9: In-Custody Population by Inmate Classification Security Level Score	9
Figure 1.9: Graph of In-Custody Population by Inmate Classification Security Level Score	9
Table 1.10: In-Custody Population by Sentence Type	10
Figure 1.10: Graph of In-Custody Population by Sentence Type	10
Table 1.11: In-Custody Population by Controlling Offense Category	11
Figure 1.11: Graph of In-Custody Population by Controlling Offense Category	11
Table 1.12: In-Custody Population by Controlling Offense Group (Crimes Against Persons)	12
Figure 1.12: Graph of In-Custody Population by Controlling Offense Group (Crimes Against Persons)	12
Table 1.13: In-Custody Population by Controlling Offense Group (Property Crimes)	13
Figure 1.13: Graph of In-Custody Population by Controlling Offense Group (Property Crimes)	13
Table 1.14: In-Custody Population by Controlling Offense Group (Drug Crimes)	14
Figure 1.14: Graph of In-Custody Population by Controlling Offense Group (Drug Crimes)	14
Table 1.15: In-Custody Population by Controlling Offense Group (All Other Crimes)	15
Figure 1.15: Graph of In-Custody Population by Controlling Offense Group (All Other Crimes)	15
Table 1.16: In-Custody Population by California Static Risk Assessment Score	16
Figure 1.16: Graph of In-Custody Population by California Static Risk Assessment Score	16
Table 1.17: In-Custody Population by Ethnicity	18
Figure 1.17: Graph of In-Custody Population by Ethnicity	18
Table 1.18: In-Custody Population by Major Country of Birth	19

Offender Demographics

Figure 1.18: Graph of In-Custody Population by Major Country of Birth	19
Table 1.19: In-Custody Population by Age	20
Figure 1.19: Graph of In-Custody Population by Age	20
Table 1.20: In-Custody Population by Average Age and Gender	21
Figure 1.20: Graph of In-Custody Population by Average Age and Gender	21
Table 1.21: In-Custody Population by Serious and Violent Status	22
Figure 1.21: Graph of In-Custody Population by Serious and Violent Status	22
Table 1.22: In-Custody Second Striker Population by Non-Violent and Violent Status	23
Figure 1.22: Graph of In-Custody Second Striker Population by Non-Violent and Violent Status	23
Table 1.23: In-Custody Non-Serious, Non-Violent, Non-Sex Registrant Population	24
Figure 1.23: Graph of In-Custody Non-Serious, Non-Violent, Non-Sex Registrant Population	24
Table 1.24: In-Custody Sex Registrant Population by Gender	25
Figure 1.24: Graph of In-Custody Sex Registrant Population by Gender	25
Table 1.25: In-Custody Mental Health Population by Level of Care	26
Figure 1.25: Graph of In-Custody Mental Health Population by Level of Care	26
2.0: Female In-Custody Population.....	28
Table 2.1: Female In-Custody Population	28
Figure 2.1: Graph of Female In-Custody Population	28
Table 2.2: Female In-Custody Population by Inmate Classification Score	29
Figure 2.2: Graph of Female In-Custody Population by Inmate Classification Score	29
Table 2.3: Female In-Custody Population by Sentence Type	30
Figure 2.3: Graph of Female In-Custody Population by Sentence Type	30
Table 2.4: Female In-Custody Population by Offense Category	31
Figure 2.4: Graph of Female In-Custody Population by Offense Category	31
Table 2.5: Female In-Custody Population by California Static Risk Assessment Score	32
Figure 2.5: Graph of Female In-Custody Population by California Static Risk Assessment Score	32
Table 2.6: Female In-Custody Population by Ethnicity	33
Figure 2.6: Graph of Female In-Custody Population by Ethnicity	33
Table 2.7: Female In-Custody Population by Age	34
Figure 2.7: Graph of Female In-Custody Population by Age	34
Table 2.8: Female In-Custody Population by Serious and Violent Status	35
Figure 2.8: Graph of Female In-Custody Population by Serious and Violent Status	35
Table 2.9: Female In-Custody Non-Serious, Non-Violent, Non-Sex Registrant Population	36
Figure 2.9: Graph of Female In-Custody Non-Serious, Non-Violent, Non-Sex Registrant Population	36
3.0: Admissions to State Prison.....	37
Figure 3.1: January 2018 through December 2018 Admissions to State Prison by County of Commitment Map	37
Figure 3.2: January 2019 through December 2019 Admissions to State Prison by County of Commitment Map	38

Offender Demographics

Table 3.3: Admissions to State Prison by Type	39
Figure 3.3: Graph of Admissions to State Prison by Type	39
Table 3.4: Admissions to State Prison by Major County of Commitment	40
Figure 3.4: Graph of Admissions to State Prison by Major County of Commitment	40
Table 3.5: Admissions to State Prison by Sentence Type	41
Figure 3.5: Graph of Admissions to State Prison by Sentence Type	41
Table 3.6: Admissions to State Prison by Controlling Offense Category	42
Figure 3.6: Graph of Admissions to State Prison by Controlling Offense Category	42
Table 3.7: Admissions to State Prison by Controlling Offense Group (Crimes Against Persons)	43
Figure 3.7: Graph of Admissions to State Prison by Major Controlling Offense Group (Crimes Against Persons)	43
Table 3.8: Admissions to State Prison by Controlling Offense Group (Property Crimes)	44
Figure 3.8: Graph of Admissions to State Prison by Controlling Offense Group (Property Crimes)	44
Table 3.9: Admissions to State Prison by Controlling Offense Group (Drug Crimes)	45
Figure 3.9: Graph of Admissions to State Prison by Major Controlling Offense Group (Drug Crimes)	45
Table 3.10: Admissions to State Prison by Controlling Offense Group (All Other Crimes)	46
Figure 3.10: Graph of Admissions to State Prison by Controlling Offense Group (All Other Crimes)	46
Table 3.11: Admissions to State Prison by Ethnicity	47
Figure 3.11: Graph of Admissions to State Prison by Ethnicity	47
Table 3.12: Second Striker Admissions to State Prison and Parole Violators with a New Term	48
Figure 3.12: Graph of Second Striker Admissions to State Prison and Parole Violators with a New Term	48
Table 3.13: Second Striker Admissions to State Prison by Non-Violent and Violent Status	49
Figure 3.13: Graph of Second Striker Admissions to State Prison by Non-Violent and Violent Status	49
Table 3.14: Non-Serious, Non-Violent, Non-Sex Registrant Admissions to State Prison	50
Table 3.15: Admissions to State Prison with a Mental Health Designation	51
Figure 3.15: Graph of Admissions to State Prison with a Mental Health Designation	51
4.0: Releases from State Prison	52
Figure 4.1: January 2018 through December 2018 Releases from State Prison by Release County Map	52
Figure 4.2: January 2019 through December 2019 Releases from State Prison by Release County	53
Table 4.3: Releases from State Prison by Type	54
Figure 4.3: Graph of Releases from State Prison by Type	54
Table 4.4: Releases from State Prison by Type and Average Length of Stay	55
Figure 4.4: Graph of Releases from State Prison by Type and Average Length of Stay	55
Table 4.5: Releases from State Prison to Parole by Major Release County	56
Figure 4.5: Graph of Releases from State Prison to Parole by Major Release County	56
Table 4.6: Releases from State Prison to Post Release Community Supervision by Major Release County	57
Figure 4.6: Graph of Releases from State Prison to Post Release Community Supervision by Major Release County	57
Table 4.7: Releases from State Prison by Sentence Type	58

Offender Demographics

Figure 4.7: Graph of Releases from State Prison by Sentence Type	58
Table 4.8: Releases from State Prison by Average Length of Stay Versus Average Sentence Length	59
Figure 4.8: Graph of Releases from State Prison by Average Length of Stay and Average Sentence Length	59
Table 4.9: Releases from State Prison by Sex Registrant Population	60
Figure 4.9: Graph of Releases from State Prison by Sex Registrant Population	60
5.0: Parolee Population.....	61
Table 5.1: Parolee Population by Region	61
Figure 5.1: Graph of Parolee Population by Region	61
Table 5.2: Parolee Population by Major Parole County	62
Figure 5.2: Graph of Parolee Population by Major Parole County	62
Table 5.3: Parolee Population by Parole Agent Caseload Supervision	63
Figure 5.3: Graph of Parolee Population by Parole Agent Caseload Supervision	63
Table 5.4: Parolee Population by Sentence Type	64
Figure 5.4: Graph of Parolee Population by Sentence Type	64
Table 5.5: Parolee Population by Offense Category	65
Figure 5.5: Graph of Parolee Population by Offense Category	65
Table 5.6: Parolee Population by Ethnicity	66
Figure 5.6: Graph of Parolee Population by Ethnicity	66
Table 5.7: Parolee Population by Age	67
Figure 5.7: Graph of Parolee Population by Age	67
Table 5.8: Parolee Population by Average Age and Gender	68
Figure 5.8: Graph of Parolee Population by Average Age and Gender	68
Table 5.9: Parolee Population by Serious and Violent Status	69
Figure 5.9: Graph of Parolee Population by Serious and Violent Status	69
Table 5.10: Parolee Second Striker Population by Non-Violent and Violent Status	70
Figure 5.10: Graph of Parolee Second Striker Population by Non-Violent and Violent Status	70
Table 5.11: Parolee Non-Serious, Non-Violent, Non-Sex Registrant Population	71
Figure 5.11: Graph of Parolee Non-Serious, Non-Violent, Non-Sex Registrant Population	71
Table 5.12: Parolee Sex Registrant Population by Gender	72
Figure 5.12: Graph of Parolee Sex Registrant Population by Gender	72
Table 5.13: Parolees with a Mental Health Designation	73
Figure 5.13: Graph of Parolees with a Mental Health Designation	73
Table 5.14: Parolee at Large Population	74
Figure 5.14: Graph of Parolee at Large Population	74
6.0: Youth Population	75
Table 6.1: Youth Population	75
Figure 6.1: Graph of Youth Population	75

Offender Demographics

Table 6.2: Youth Average Daily Population	76
Figure 6.2: Graph of Youth Average Daily Population	76
Table 6.3: Average Length of Stay of Youths Released	77
Figure 6.3: Graph of Average Length of Stay of Youths Released	77
7.0: In-Custody Population Source Data (January 2018 through December 2018).....	78
Table 7.1: In-Custody Population by Gender	78
Table 7.2: In-Custody Population by County of Commitment	78
Table 7.3: In-Custody Population Breakout by Type	80
Table 7.4: In-Custody Population by Bed Security Level	81
Table 7.5: In-Custody Population by Inmate Classification Security Level Score	81
Table 7.6: In-Custody Population by Sentence Type	82
Table 7.7: In-Custody Population by Offense Category	82
Table 7.8: In-Custody Population by Offense Group (Crimes Against Persons)	83
Table 7.9: In-Custody Population by Offense Group (Property Crimes)	83
Table 7.10: In-Custody Population by Offense Group (Drug Crimes)	84
Table 7.11: In-Custody Population by Offense Group (All Other Crimes)	84
Table 7.12: In-Custody Population by California Static Risk Assessment Score	85
Table 7.13: In-Custody Population by Ethnicity	85
Table 7.14: In-Custody Population by Major Country of Birth	86
Table 7.15: In-Custody Population by Age	86
Table 7.16: In-Custody Population by Average Age and Gender	86
Table 7.17: In-Custody Population by Serious and Violent Status	87
Table 7.18: In-Custody Second Striker Population by Non-Violent/Violent	89
Table 7.19: In-Custody Non-Serious, Non-Violent, Non-Sex Registrant (3N) Population	89
Table 7.20: In-Custody Sex Registrant Population by Gender	89
Table 7.21: In-Custody Mental Health Population by Level of Care	90
8.0: In-Custody Female Population Source Data (January 2018 through December 2018).....	91
Table 8.1: Female In-Custody Population by Inmate Classification Security Level Score	91
Table 8.2: Female In-Custody Population by Sentence Type	91
Table 8.3: Female In-Custody Population by Offense Category	92
Table 8.4: Female In-Custody Population by California Static Risk Assessment Score	92
Table 8.5: Female In-Custody Population by Ethnicity	92
Table 8.6: Female In-Custody Population by Age	93
Table 8.7: Female In-Custody Population by Serious and Violent Status	93
Table 8.8: Female In-Custody Non-Serious, Non-Violent, Non-Sex Registrant (3N) Population	96
9.0: Admissions to State Prison Source Data (January 2018 through December 2018).....	97
Table 9.1: Admissions to State Prison by Type	97

Offender Demographics

Table 9.2: Admissions to State Prison by County of Commitment	97
Table 9.3: Admissions to State Prison by Sentence Type	99
Table 9.4: Admissions to State Prison by Controlling Offense Category	99
Table 9.5: Admissions to State Prison by Controlling Offense Group (Crimes Against Persons)	100
Table 9.6: Admissions to State Prison by Controlling Offense Group (Property Crimes)	100
Table 9.7: Admissions to State Prison by Controlling Offense Group (Drug Crimes)	101
Table 9.8: Admissions to State Prison by Controlling Offense Group (All Other Crimes)	101
Table 9.9: Admissions to State Prison by Ethnicity	102
Table 9.10: Second Striker Admissions and Parole Violators with a New Term	102
Table 9.11: Second Striker Admissions by Non-Violent and Violent Status	102
Table 9.12: Non-Serious, Non-Violent, Non-Sex Registrant Admissions	103
Table 9.13: Admissions to State Prison with a Mental Health Designation	103
10.0: Releases from State Prison Source Data (January 2018 through December 2018)	104
Table 10.1: Releases from State Prison by Type	104
Table 10.2: Releases from State Prison by Type and Average Length of Stay (in Years)	104
Table 10.3: Releases from State Prison to Parole by Release County	104
Table 10.4: Releases from State Prison to Post Release Community Supervision by Release County	106
Table 10.5: Releases from State Prison by Sentence Type	109
Table 10.6: Releases from State Prison by Average Length of Stay and Sentence Type (in Years)	109
Table 10.7: Releases from State Prison by Sex Registrant Population	109
11.0: Parolee Population Source Data (January 2018 through December 2018).....	110
Table 11.1: Parolee Population	110
Table 11.2: Parolee Population by Parole County	110
Table 11.3: Parolee Population by Parole Agent Caseload Supervision	112
Table 11.4: Parolee Population by Sentence Type	113
Table 11.5: Parolee Population by Offense Category	113
Table 11.6: Parolee Population by Ethnicity	113
Table 11.7: Parolee Population by Age	114
Table 11.8: Parolee Population by Average Age and Gender	114
Table 11.9: Parolee Population by Serious and Violent Status	115
Table 11.10: Parolee Second Striker Population by Non-Violent/Violent	117
Table 11.11: Parolee Non-Serious, Non-Violent, Non-Sex Registrant Population	117
Table 11.12: Parolee Sex Registrant Population by Gender	117
Table 11.13: Parolees with a Mental Health Designation	118
Table 11.14: Parolee at Large Population	118
12.0: Youth Population Source Data (January 2018 through December 2018).....	119
Table 12.1: Youth Population	119

Offender Demographics

Table 12.2: Youth Average Daily Population (Physical Count)	119
Table 12.3: Average Length of Stay of Youths Released in Months (rounded)	120
13.0: In-Custody Population Source Data (January 2019 through December 2019).....	121
Table 13.1: In-Custody Population by Gender	121
Table 13.2: In-Custody Population by County of Commitment	121
Table 13.3: In-Custody Population Breakout by Type	123
Table 13.4: In-Custody Population by Bed Security Level	124
Table 13.5: In-Custody Population by Inmate Classification Security Level Score	124
Table 13.6: In-Custody Population by Sentence Type	125
Table 13.7: In-Custody Population by Offense Category	125
Table 13.8: In-Custody Population by Offense Group (Crimes Against Persons)	126
Table 13.9: In-Custody Population by Offense Group (Property Crimes)	126
Table 13.10: In-Custody Population by Offense Group (Drug Crimes)	127
Table 13.11: In-Custody Population by Offense Group (All Other Crimes)	127
Table 13.12: In-Custody Population by California Static Risk Assessment Score	128
Table 13.13: In-Custody Population by Ethnicity	128
Table 13.14: In-Custody Population by Major Country of Birth	129
Table 13.15: In-Custody Population by Age	129
Table 13.16: In-Custody Population by Average Age and Gender	129
Table 13.17: In-Custody Population by Serious and Violent Status	130
Table 13.18: In-Custody Second Striker Population by Non-Violent/Violent	132
Table 13.19: In-Custody Non-Serious, Non-Violent, Non-Sex Registrant (3N) Population	132
Table 13.20: In-Custody Sex Registrant Population by Gender	132
Table 13.21: In-Custody Mental Health Population by Level of Care	133
14.0: Female In-Custody Population Source Data (January 2019 through December 2019)	134
Table 14.1: Female In-Custody Population by Inmate Classification Security Level Score	134
Table 14.2: Female In-Custody Population by Sentence Type	134
Table 14.3: Female In-Custody Population by Offense Category	135
Table 14.4: Female In-Custody Population by California Static Risk Assessment Score	135
Table 14.5: Female In-Custody Population by Ethnicity	135
Table 14.6: Female In-Custody Population by Age	136
Table 14.7: Female In-Custody Population by Serious and Violent Status	136
Table 14.8: Female In-Custody Non-Serious, Non-Violent, Non-Sex Registrant (3N) Population	139
15.0: Admissions to State Prison Source Data (January 2019 through December 2019).....	140
Table 15.1: Admissions to State Prison by Type	140
Table 15.2: Admissions to State Prison by County of Commitment	140
Table 15.3: Admissions to State Prison by Sentence Type	142

Offender Demographics

Table 15.4: Admissions to State Prison by Controlling Offense Category	142
Table 15.5: Admissions to State Prison by Controlling Offense Group (Crimes Against Persons)	143
Table 15.6: Admissions to State Prison by Controlling Offense Group (Property Crimes)	143
Table 15.7: Admissions to State Prison by Controlling Offense Group (Drug Crimes)	144
Table 15.8: Admissions to State Prison by Controlling Offense Group (All Other Crimes)	144
Table 15.9: Admissions to State Prison by Ethnicity	145
Table 15.10: Second Striker Admissions and Parole Violators with a New Term	145
Table 15.11: Second Striker Admissions by Non-Violent and Violent Status	145
Table 15.12: Non-Serious, Non-Violent, Non-Sex Registrant Admissions	146
Table 15.13: Admissions to State Prison with a Mental Health Designation	146
16.0: Releases from State Prison Source Data (January 2019 through December 2019)	147
Table 16.1: Releases from State Prison by Type	147
Table 16.2: Releases from State Prison by Type and Average Length of Stay (in Years)	147
Table 16.3: Releases from State Prison to Parole by Release County	147
Table 16.4: Releases from State Prison to Post Release Community Supervision by Release County	149
Table 16.5: Releases from State Prison by Sentence Type	152
Table 16.6: Releases from State Prison by Average Length of Stay and Sentence Type (in Years)	152
Table 16.7: Releases from State Prison by Sex Registrant Population	152
17.0: Parolee Population Source Data (January 2019 through December 2019).....	153
Table 17.1: Parolee Population	153
Table 17.2: Parolee Population by Parole County	153
Table 17.3: Parolee Population by Parole Agent Caseload Supervision	155
Table 17.4: Parolee Population by Sentence Type	156
Table 17.5: Parolee Population by Offense Category	156
Table 17.6: Parolee Population by Ethnicity	156
Table 17.7: Parolee Population by Age	157
Table 17.8: Parolee Population by Average Age and Gender	157
Table 17.9: Parolee Population by Serious and Violent Status	158
Table 17.10: Parolee Second Striker Population by Non-Violent/Violent	160
Table 17.11: Parolee Non-Serious, Non-Violent, Non-Sex Registrant Population	160
Table 17.12: Parolee Sex Registrant Population by Gender	160
Table 17.13: Parolees with a Mental Health Designation	161
Table 17.14: Parolee at Large Population	161
18.0: Youth Population Source Data (January 2019 through December 2019).....	162
Table 18.1: Youth Population	162
Table 18.2: Youth Average Daily Population (Physical Count)	162
Table 18.3: Average Length of Stay of Youths Released in Months (rounded)	163

19.0: Glossary..... 164

[illegible]

Offender Demographics

Table 1.2: In-Custody Population on 12/31/1976 and 12/31/1997

In-Custody Population	12/31/1976 Total	12/31/1997 Total
Total In-Custody Population	21,088	155,276

Figure 1.2: Graph of In-Custody Population and Various Sentencing Policy Changes from 1976 to 1997

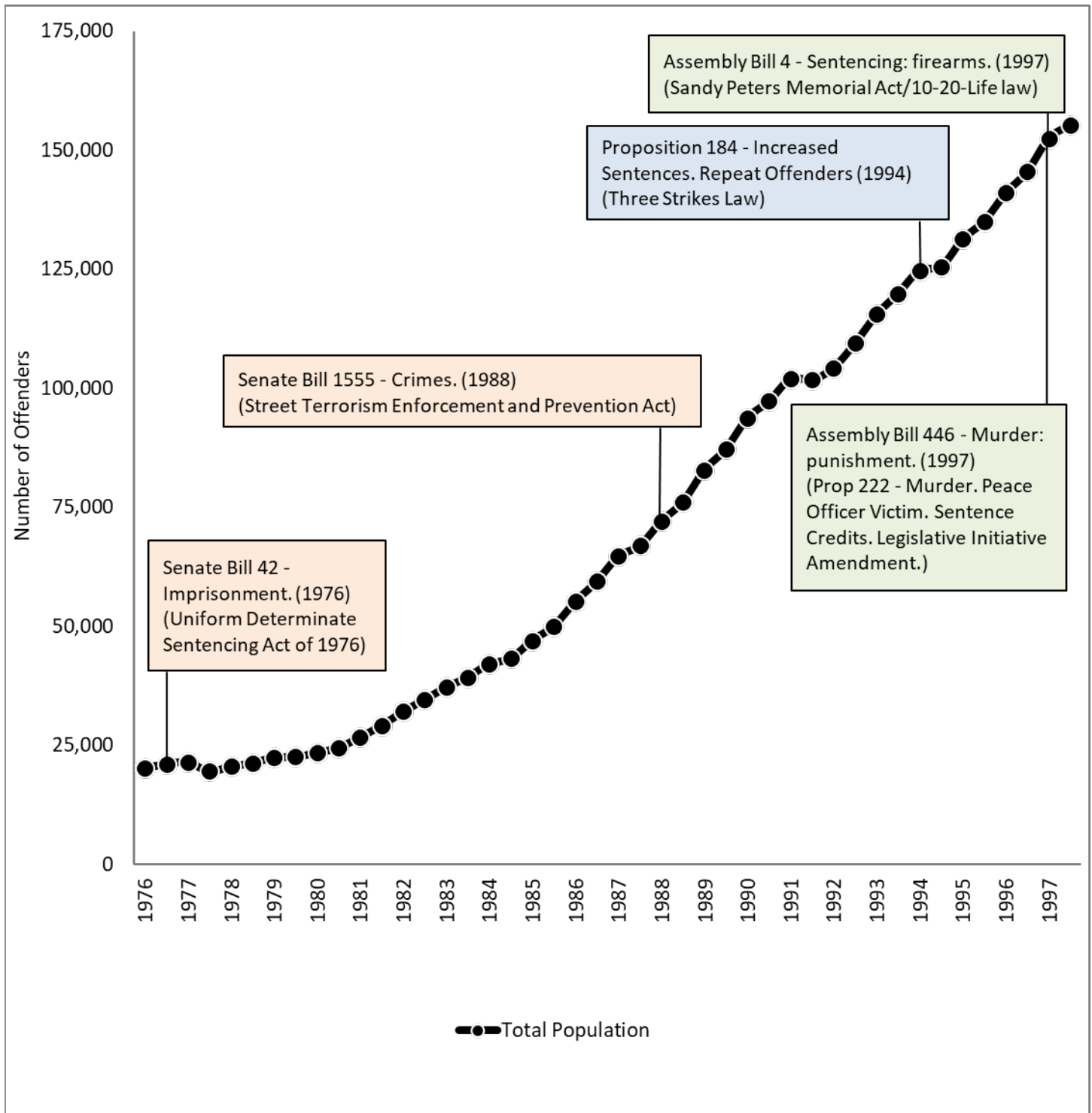

Offender Demographics

Table 1.3: In-Custody Population on 12/31/1998 and 12/31/2019

In-Custody Population	12/31/1998 Total	12/31/2019 Total
Total In-Custody Population	159,563	124,027

Figure 1.3: Graph of In-Custody Population and Various Sentencing Policy Changes from 1998 to 2019

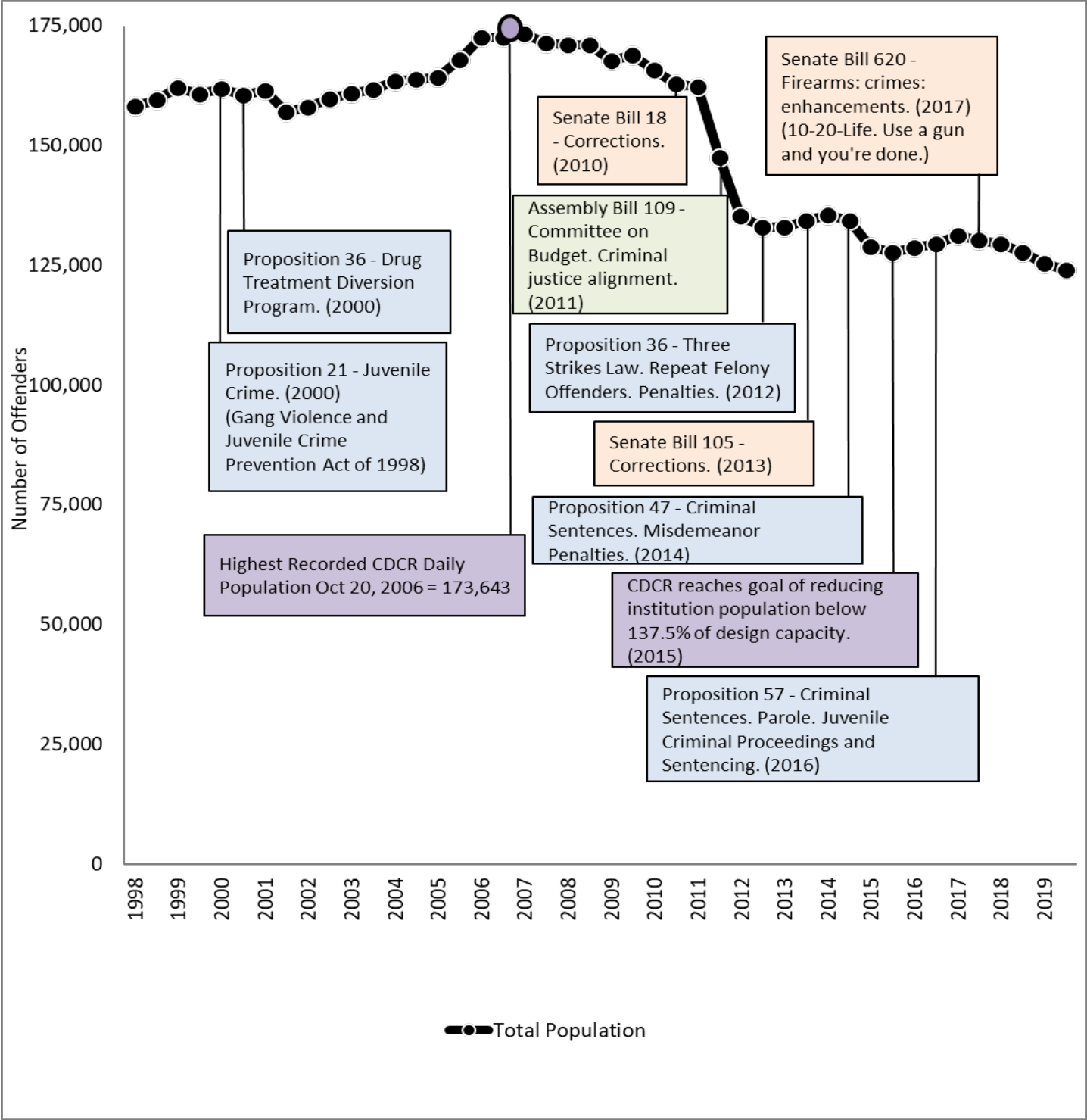

Offender Demographics

Table 1.4: In-Custody Population by Gender

In-Custody Population	12/31/2018 Total	12/31/2018 Percent	12/31/2019 Total	12/31/2019 Percent	12-Month Change
In-Custody Male Population	121,939	95.5%	118,494	95.5%	- 2.8%
In-Custody Female Population	5,770	4.5%	5,533	4.5%	- 4.1%
Total In-Custody Population	127,709	100.0%	124,027	100.0%	- 2.9%

Figure 1.4: Graph of In-Custody Population by Gender

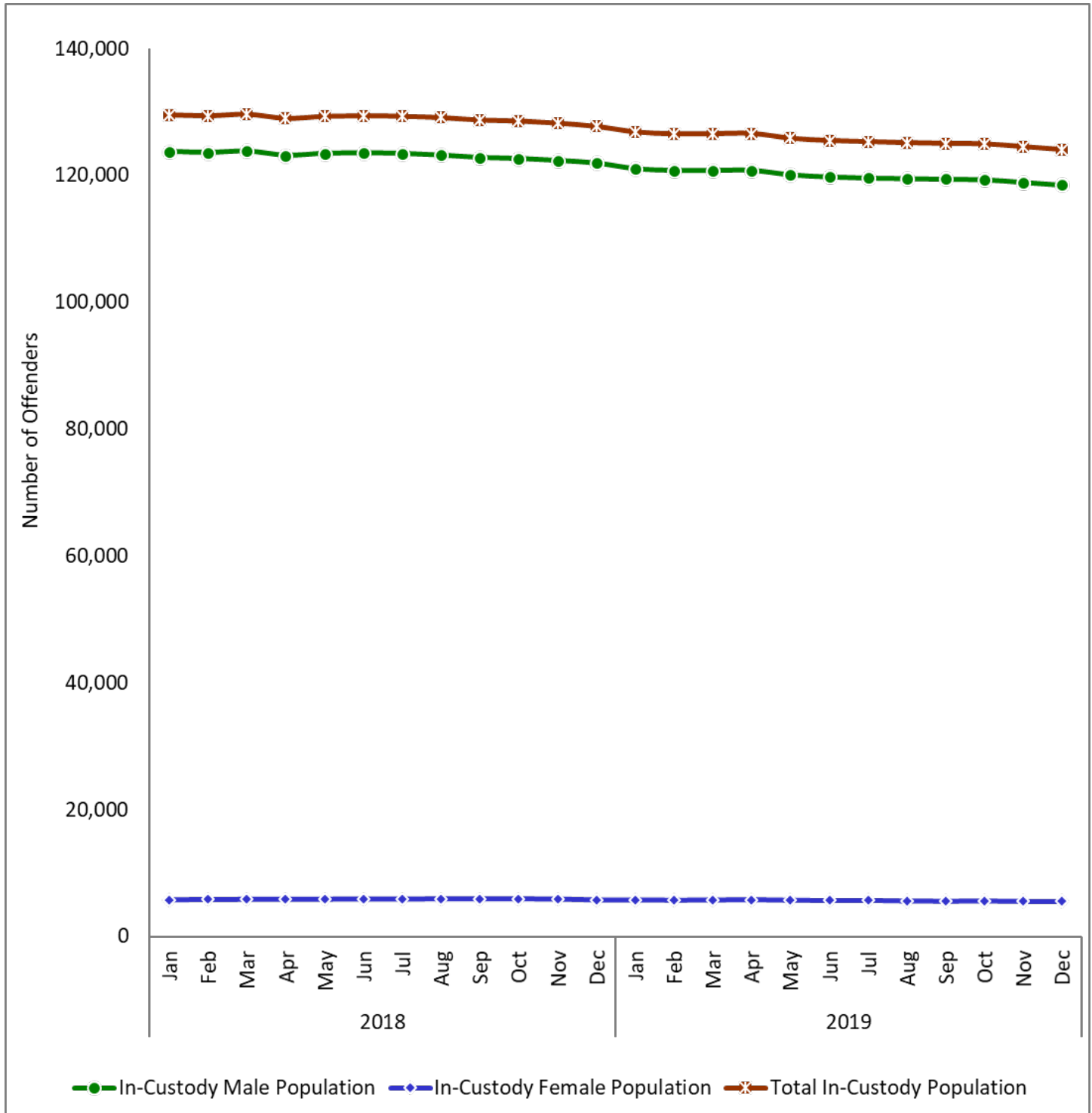

Offender Demographics

Table 1.5: In-Custody Population by Major County of Commitment

In-Custody Population	12/31/2018 Total	12/31/2018 Percent	12/31/2019 Total	12/31/2019 Percent	12-Month Change
Los Angeles	41,536	32.5%	40,088	32.3%	- 3.5%
Orange	6,382	5.0%	6,307	5.1%	- 1.2%
Riverside	9,619	7.5%	9,353	7.5%	- 2.8%
Sacramento	6,766	5.3%	6,581	5.3%	- 2.7%
San Bernardino	7,716	6.0%	7,330	5.9%	- 5.0%
San Diego	8,714	6.8%	8,652	7.0%	- 0.7%
Others ¹	46,976	36.8%	45,716	36.9%	- 2.7%
Total In-Custody Population	127,709	100.0%	124,027	100.0%	- 2.9%

¹ The "Others" category includes counties not listed, those from out-of-state, and those with unknown county information.

Figure 1.5: Graph of In-Custody Population by Major County of Commitment

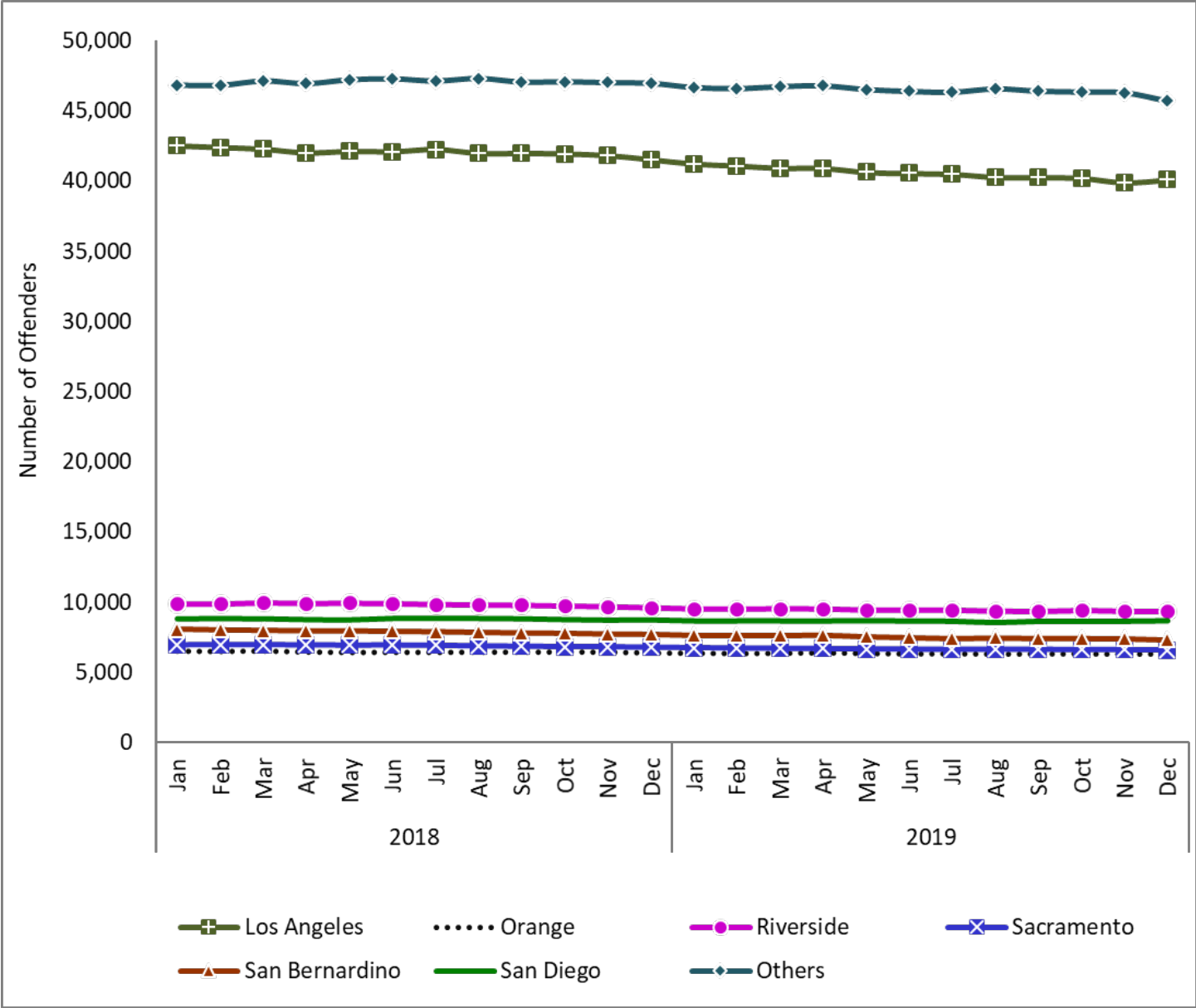

Offender Demographics

Table 1.6: In-Custody Population Breakout by Type

In-Custody Population	12/31/2018 Total	12/31/2018 Percent	12/31/2019 Total	12/31/2019 Percent	12-Month Change
Institutions	114,440	89.6%	114,479	92.3%	0.0%
Fire Camps	3,497	2.7%	2,914	2.3%	- 16.7%
In-State Contract Beds	6,341	5.0%	5,168	4.2%	- 18.5%
Department of State Hospitals Beds	198	0.2%	327	0.3%	+ 65.2%
Community Rehabilitative Program Placements	1,246	1.0%	1,139	0.9%	- 8.6%
Out-of-State Correctional Facility Beds ¹	1,987	1.6%	0	0.0%	- 100.0%
Total In-Custody Population	127,709	100.0%	124,027	100.0%	- 2.9%

¹ On June 25, 2019, out-of-state correctional facilities stopped being used to house CDCR inmates.

Figure 1.6: Graph of In-Custody Population Breakout by Type

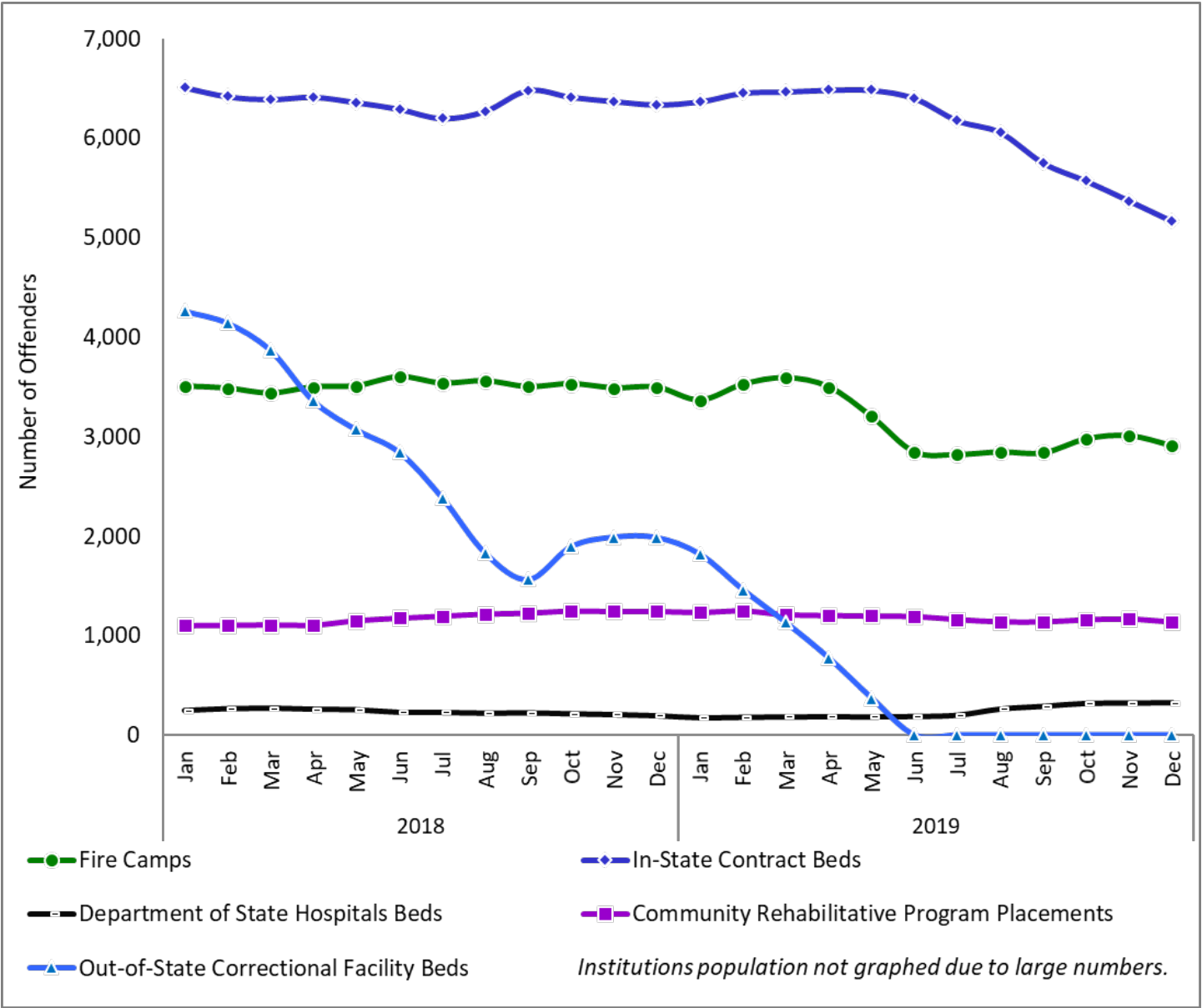

Offender Demographics

Table 1.7: In-Custody Population by Bed Security Level

In-Custody Population	12/31/2018 Total	12/31/2018 Percent	12/31/2019 Total	12/31/2019 Percent	12-Month Change
Level I Beds	10,948	8.6%	10,403	8.4%	- 5.0%
Level II Beds	38,248	29.9%	38,855	31.3%	+ 1.6%
Level III Beds	23,003	18.0%	23,205	18.7%	+ 0.9%
Level IV Beds	23,173	18.1%	22,523	18.2%	- 2.8%
Reception Center Beds	9,352	7.3%	9,342	7.5%	- 0.1%
Non-Level-Specific Beds ¹	8,911	7.0%	8,945	7.2%	+ 0.4%
Female Beds	5,770	4.5%	5,533	4.5%	- 4.1%
Contract and Leased Beds ²	8,304	6.5%	5,221	4.2%	- 37.1%
Total In-Custody Population	127,709	100.0%	124,027	100.0%	- 2.9%

Note: Security level I, II, III, or IV is assigned to an offender based on the Inmate Classification Score ranges in the Strategic Offender Management System. The higher the score, the higher the security level.

¹ The "Non-Level-Specific Beds" category is composed of 41 different bed types such as Protective Housing Unit, Security Housing Unit, Administrative Segregation Unit, and medical beds. From April 2016 forward, the non-level-specific beds total includes Community Rehabilitative Program Placements, which is comprised of Alternative Custody Program, medical parole, Custody to Community Treatment Reentry Program, and Male Community Reentry Program beds.

² The "Contract and Leased Beds" total does not include females because they are only included in the "Female Beds" category.

Figure 1.7: Graph of In-Custody Population by Bed Security Level

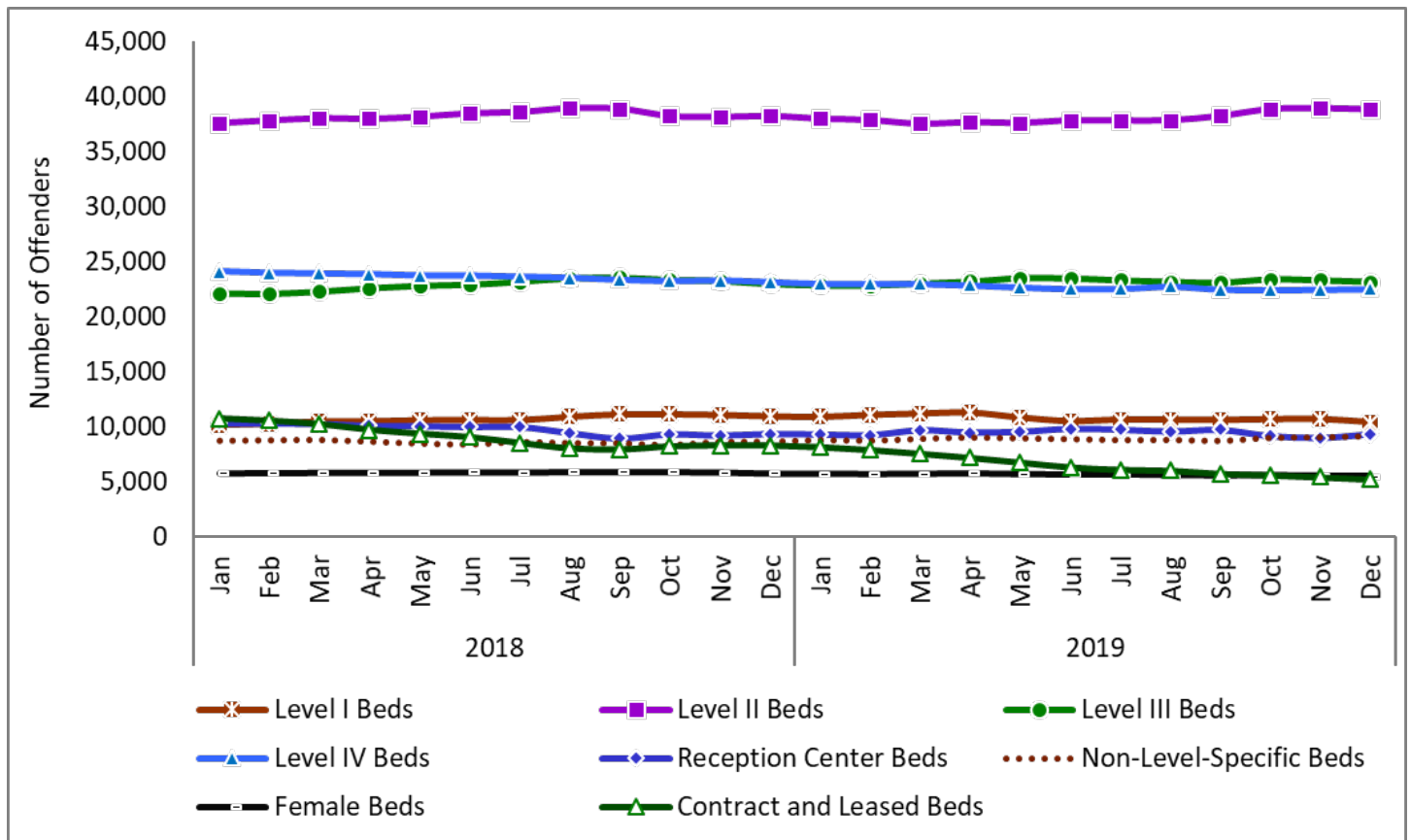

Offender Demographics

Table 1.8: In-Custody Specialized Bed Populations

In-Custody Population (Percent is of the Total In-Custody Population)	12/31/2018 Total	12/31/2018 Percent	12/31/2019 Total	12/31/2019 Percent	12-Month Change
Administrative Segregation Unit	2,953	2.3%	2,888	2.3%	- 2.2%
Long Term Restricted Housing ¹	118	0.1%	237	0.2%	+ 100.8%
Protective Housing Unit	6	0.0%	5	0.0%	- 16.7%
Psychiatric Services Unit	212	0.2%	168	0.1%	- 20.8%
Security Housing Unit	494	0.4%	396	0.3%	- 19.8%
Short Term Restricted Housing ¹	1,067	0.8%	858	0.7%	- 19.6%
Total Offenders in Specialized Beds	4,850	3.8%	4,552	3.7%	- 6.1%

¹ Correctional Clinical Case Management System offenders who are housed in Short Term Restricted Housing or Long Term Restricted Housing receive increased time outside of their cell.

Table 1.8.1: In-Custody Specialized Bed Populations by Institution as of December 31, 2019

In-Custody Population	Administrative Segregation Unit	Long Term Restricted Housing	Protective Housing Unit	Psychiatric Services Unit	Security Housing Unit	Short Term Restricted Housing	Total
Avenal State Prison	0	0	0	0	0	0	0
California City Correctional Facility	51	0	0	0	0	0	51
California Correctional Center	137	0	0	0	0	0	137
California Correctional Institution	69	0	0	0	0	0	69
California Health Care Facility, Stockton	43	0	0	0	0	0	43
California Institution for Men	65	0	0	0	0	0	65
California Institution for Women	15	0	0	5	31	0	51
California Medical Facility	136	0	0	0	0	0	136
California Men's Colony	187	0	0	0	0	0	187
California Rehabilitation Center	0	0	0	0	0	0	0
California State Prison, Corcoran	238	182	5	0	45	103	573
California State Prison, Los Angeles County	69	0	0	0	0	78	147
California State Prison, Sacramento	64	55	0	163	0	100	382
California State Prison, Solano	139	0	0	0	0	0	139
California Substance Abuse Treatment Facility	0	0	0	0	0	84	84
Calipatria State Prison	54	0	0	0	0	0	54
Centinela State Prison	90	0	0	0	0	0	90
Central California Women's Facility	97	0	0	0	0	0	97
Chuckawalla Valley State Prison	73	0	0	0	0	0	73
Correctional Training Facility	67	0	0	0	0	0	67
Deuel Vocational Institution	205	0	0	0	0	0	205
Folsom State Prison	107	0	0	0	0	0	107
High Desert State Prison	0	0	0	0	0	117	117
Ironwood State Prison	0	0	0	0	0	0	0
Kern Valley State Prison	81	0	0	0	0	95	176
Mule Creek State Prison	110	0	0	0	0	0	110
North Kern State Prison	107	0	0	0	0	0	107
Pelican Bay State Prison	157	0	0	0	320	98	575
Pleasant Valley State Prison	0	0	0	0	0	106	106
RJ Donovan Correctional Facility	130	0	0	0	0	0	130
Salinas Valley State Prison	65	0	0	0	0	77	142
San Quentin State Prison	88	0	0	0	0	0	88
Sierra Conservation Center	140	0	0	0	0	0	140
Valley State Prison	22	0	0	0	0	0	22
Wasco State Prison	82	0	0	0	0	0	82
Total Offenders in Specialized Beds	2,888	237	5	168	396	858	4,552

Offender Demographics

Table 1.9: In-Custody Population by Inmate Classification Security Level Score

In-Custody Population	12/31/2018 Total	12/31/2018 Percent	12/31/2019 Total	12/31/2019 Percent	12-Month Change
Level I Score	13,028	10.2%	13,412	10.8%	+ 2.9%
Level II Score	56,014	43.9%	54,855	44.2%	- 2.1%
Level III Score	21,173	16.6%	20,288	16.4%	- 4.2%
Level IV Score	30,427	23.8%	29,334	23.7%	- 3.6%
No Score	7,067	5.5%	6,138	4.9%	- 13.1%
Total In-Custody Population	127,709	100.0%	124,027	100.0%	- 2.9%

Note: Security level I, II, III, or IV is assigned to an offender based on Inmate Classification Score ranges in the Strategic Offender Management System (SOMS). The higher the score, the higher the security level. Some offenders may have no score because they have not been scored or their information has not yet been entered into SOMS.

Figure 1.9: Graph of In-Custody Population by Inmate Classification Security Level Score

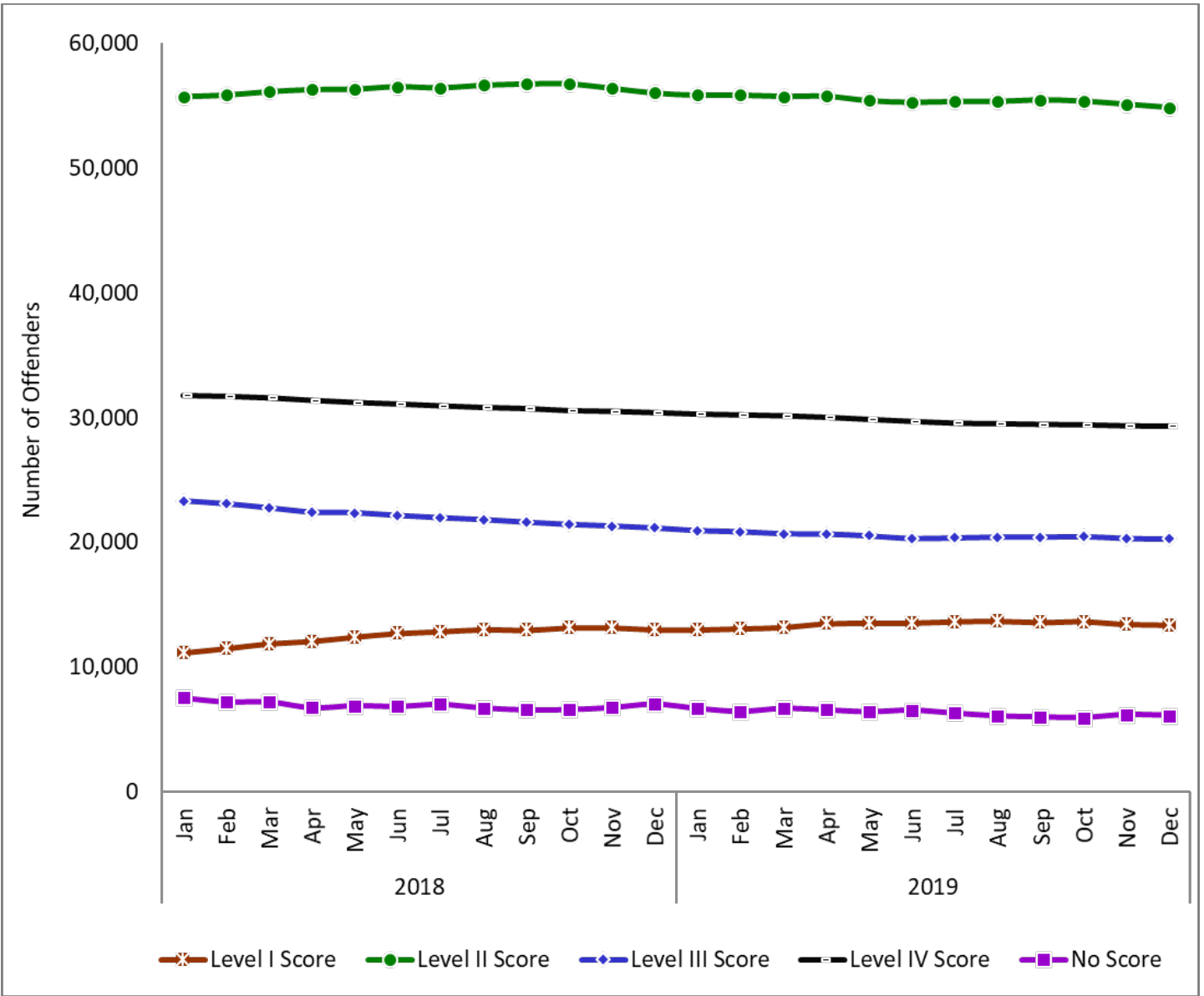

Offender Demographics

Table 1.10: In-Custody Population by Sentence Type

In-Custody Population	12/31/2018 Total	12/31/2018 Percent	12/31/2019 Total	12/31/2019 Percent	12-Month Change
Determinate Sentencing Law	53,304	41.7%	50,850	41.0%	- 4.6%
Second Striker	33,415	26.2%	32,949	26.6%	- 1.4%
Third Striker	6,901	5.4%	6,774	5.5%	- 1.8%
Lifer	27,328	21.4%	27,093	21.8%	- 0.9%
Life without Parole	5,117	4.0%	5,134	4.1%	+ 0.3%
Condemned	722	0.6%	710	0.6%	- 1.7%
Others ¹	922	0.7%	517	0.4%	- 43.9%
Total In-Custody Population	127,709	100.0%	124,027	100.0%	- 2.9%

¹ The "Others" category includes those with commitment information not yet entered into the Strategic Offender Management System, those sentenced to prison for diagnostic evaluation, and boarders from other jurisdictions.

Figure 1.10: Graph of In-Custody Population by Sentence Type

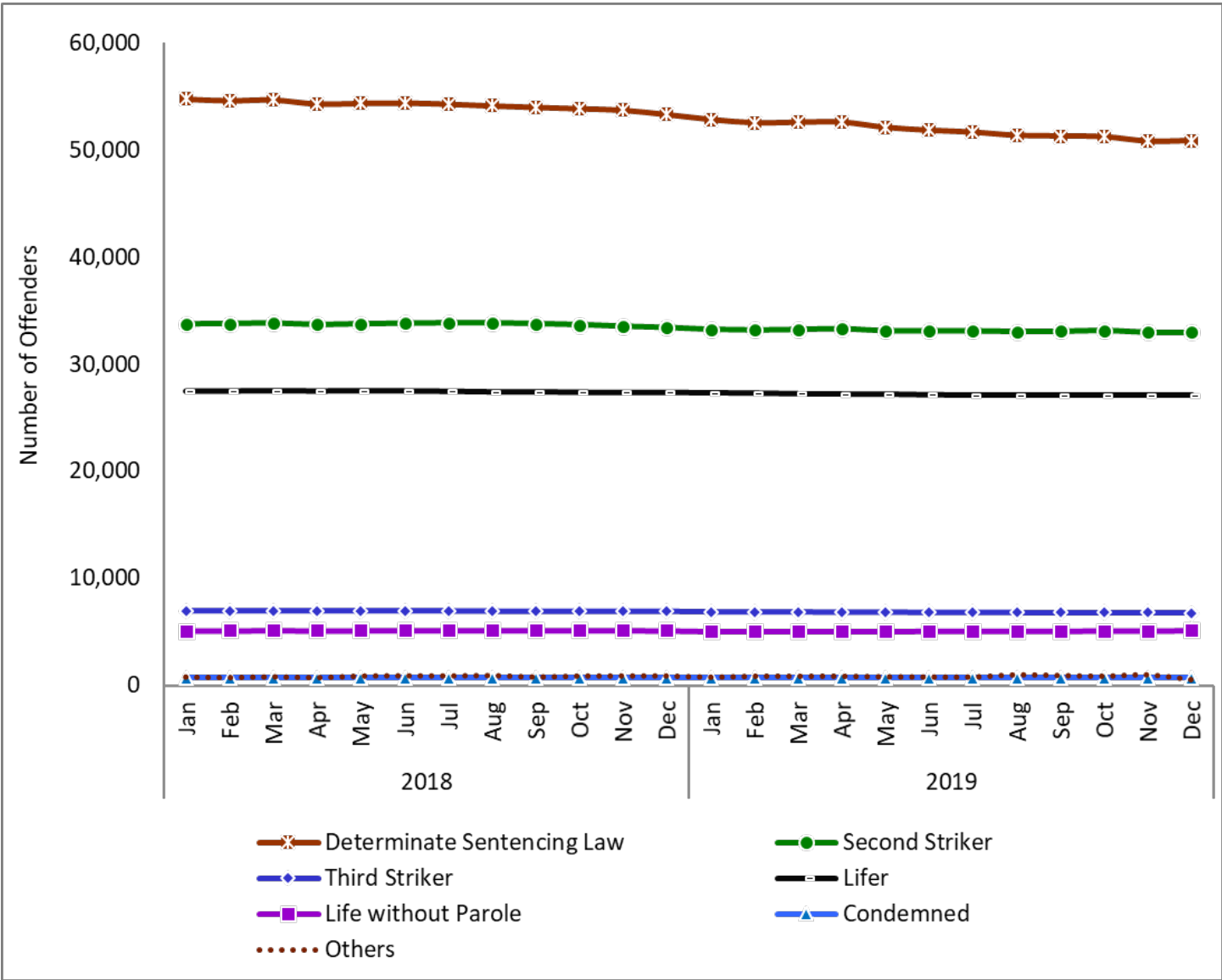

Offender Demographics

Table 1.11: In-Custody Population by Controlling Offense Category

In-Custody Population	12/31/2018 Total	12/31/2018 Percent	12/31/2019 Total	12/31/2019 Percent	12-Month Change
Crimes Against Persons	97,542	76.4%	95,559	77.0%	- 2.0%
Property Crimes	13,301	10.4%	12,593	10.2%	- 5.3%
Drug Crimes	5,272	4.1%	4,795	3.9%	- 9.0%
Other Crimes ¹	11,594	9.1%	11,080	8.9%	- 4.4%
Total In-Custody Population	127,709	100.0%	124,027	100.0%	- 2.9%

¹ Some examples of crimes in the "Other Crimes" category include driving under the influence, possession of a weapon, and other offenses including criminal threat to cause great bodily injury or death, prevent or dissuade a victim or witness, and false imprisonment.

Figure 1.11: Graph of In-Custody Population by Controlling Offense Category

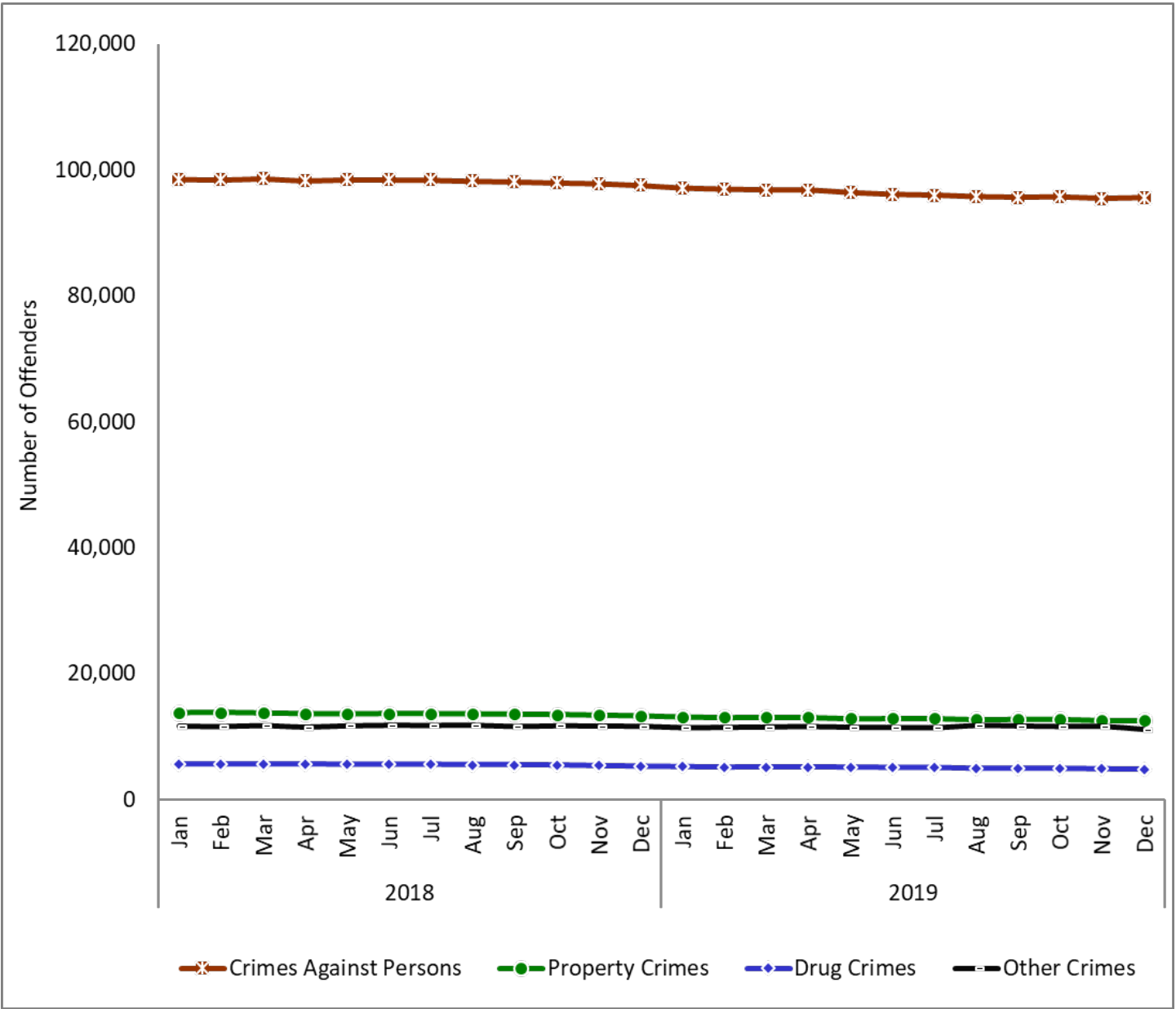

Offender Demographics

Table 1.12: In-Custody Population by Controlling Offense Group (Crimes Against Persons)

In-Custody Population (Percent is of the Total In-Custody Population)	12/31/2018 Total	12/31/2018 Percent	12/31/2019 Total	12/31/2019 Percent	12-Month Change
Murder First	14,418	11.3%	14,224	11.5%	- 1.3%
Murder Second	7,120	5.6%	6,773	5.5%	- 4.9%
Manslaughter	3,965	3.1%	3,973	3.2%	+ 0.2%
Vehicular Manslaughter	739	0.6%	728	0.6%	- 1.5%
Robbery	20,250	15.9%	19,718	15.9%	- 2.6%
Assault with Deadly Weapon	13,368	10.5%	13,089	10.6%	- 2.1%
Other Assault or Battery ¹	18,710	14.7%	18,153	14.6%	- 3.0%
Rape	3,107	2.4%	2,999	2.4%	- 3.5%
Lewd Act with Child	9,607	7.5%	9,697	7.8%	+ 0.9%
Oral Copulation	801	0.6%	905	0.7%	+ 13.0%
Sodomy	228	0.2%	265	0.2%	+ 16.2%
Penetration with Object	417	0.3%	507	0.4%	+ 21.6%
Other Sex Offenses ²	2,277	1.8%	2,308	1.9%	+ 1.4%
Kidnapping	2,535	2.0%	2,220	1.8%	- 12.4%
Total Crimes Against Persons Population	97,542	76.4%	95,559	77.0%	- 2.0%

¹ Some examples of crimes in the "Other Assault or Battery" category include attempted murder, corporal injury on a spouse or cohabitant, and evading a peace officer while driving recklessly.

² Some examples of crimes in the "Other Sex Offenses" category include aggravated assault upon a child under 14 years old, failure to register as a sex offender, and indecent exposure.

Figure 1.12: Graph of In-Custody Population by Controlling Offense Group (Crimes Against Persons)

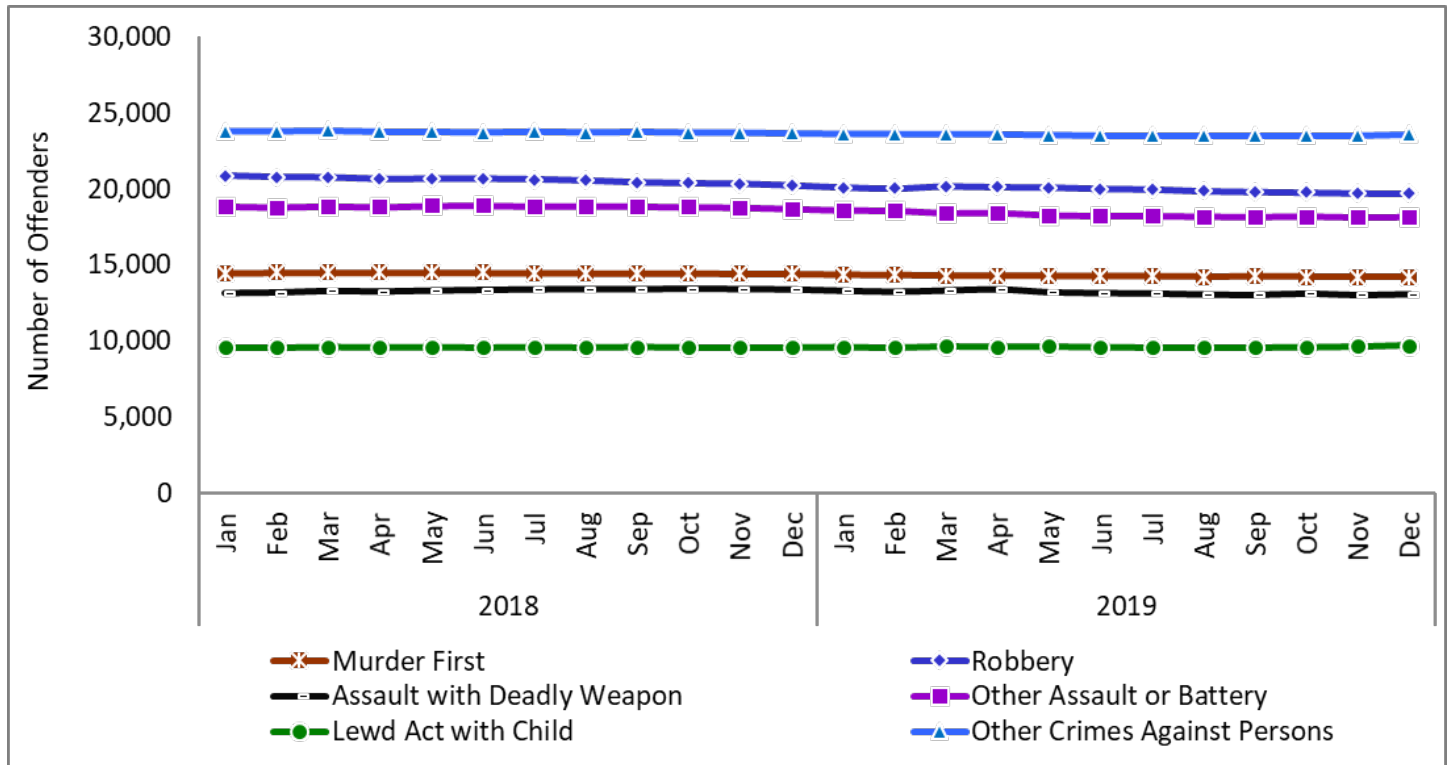

Offender Demographics

Table 1.13: In-Custody Population by Controlling Offense Group (Property Crimes)

In-Custody Population (Percent is of the Total In-Custody Population)	12/31/2018 Total	12/31/2018 Percent	12/31/2019 Total	12/31/2019 Percent	12-Month Change
Burglary First	6,920	5.4%	6,613	5.3%	- 4.4%
Burglary Second	1,193	0.9%	1,163	0.9%	- 2.5%
Grand Theft	717	0.6%	736	0.6%	+ 2.6%
Petty Theft with Prior	79	0.1%	75	0.1%	- 5.1%
Receiving Stolen Property	571	0.4%	493	0.4%	- 13.7%
Vehicle Theft	2,481	1.9%	2,255	1.8%	- 9.1%
Forgery or Fraud	767	0.6%	678	0.5%	- 11.6%
Other Property Offenses ¹	573	0.4%	580	0.5%	+ 1.2%
Total Property Crimes Population	13,301	10.4%	12,593	10.2%	- 5.3%

¹ Some examples of crimes in the "Other Property Offenses" category include cruelty to animals, extortion, and vandalism.

Figure 1.13: Graph of In-Custody Population by Controlling Offense Group (Property Crimes)

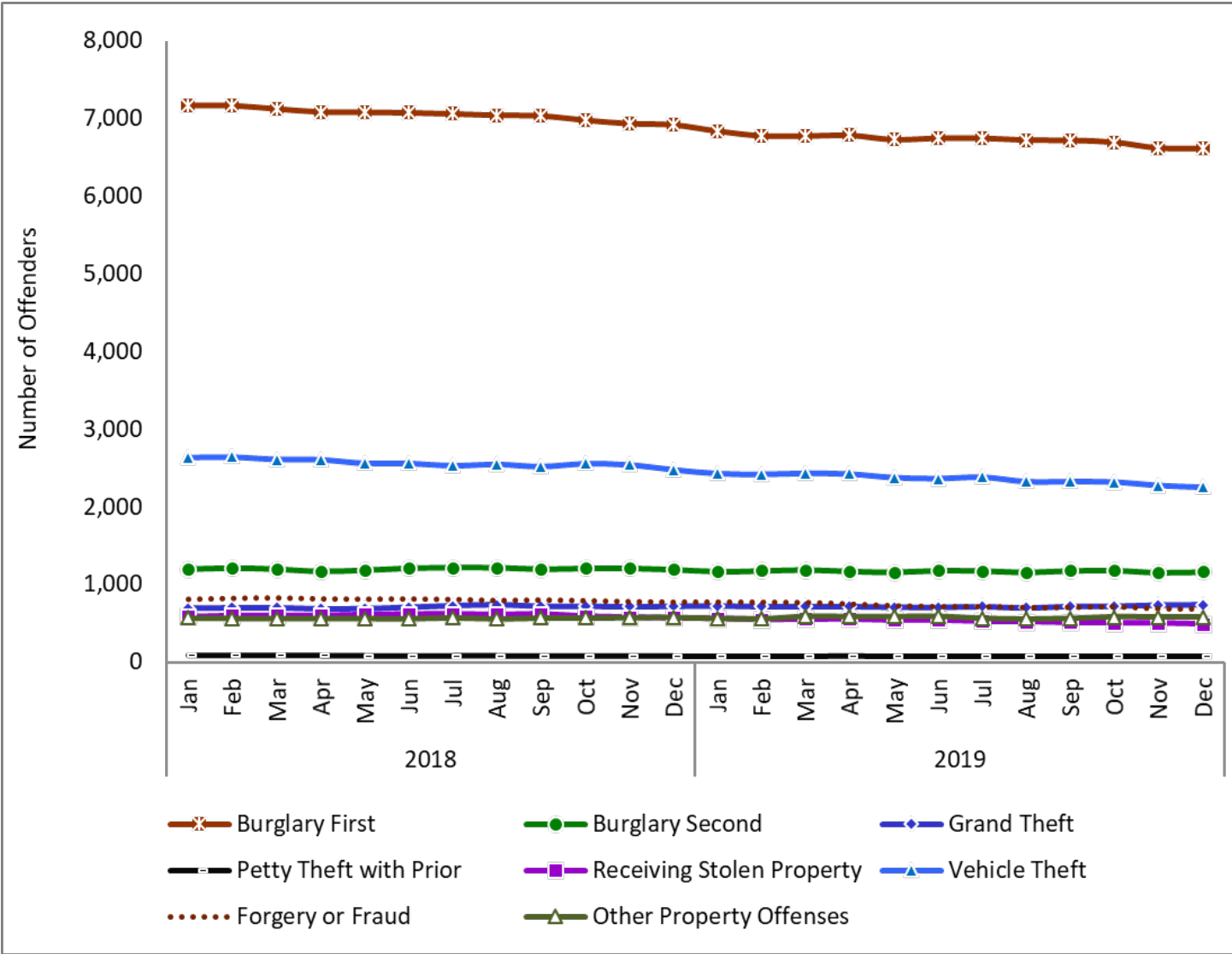

Offender Demographics

Table 1.14: In-Custody Population by Controlling Offense Group (Drug Crimes)

In-Custody Population (Percent is of the Total In-Custody Population)	12/31/2018 Total	12/31/2018 Percent	12/31/2019 Total	12/31/2019 Percent	12-Month Change
Controlled Substance plus Possession	1,212	0.9%	1,181	1.0%	- 2.6%
Controlled Substance plus Possess for Sale, etc.	2,634	2.1%	2,334	1.9%	- 11.4%
Controlled Substance plus Sales, etc.	592	0.5%	523	0.4%	- 11.7%
Controlled Substance plus Manufacturing	110	0.1%	96	0.1%	- 12.7%
Controlled Substance plus Other ¹	677	0.5%	621	0.5%	- 8.3%
Hashish Possession	1	0.0%	2	0.0%	+ 100.0%
Marijuana Possession for Sale	12	0.0%	7	0.0%	- 41.7%
Marijuana Sales	13	0.0%	14	0.0%	+ 7.7%
Other Marijuana Offenses ²	21	0.0%	17	0.0%	- 19.0%
Total Drug Crimes Population	5,272	4.1%	4,795	3.9%	- 9.0%

¹ Some examples of crimes in the "Controlled Substance Plus Other" category include bringing a controlled substance into a prison or jail, employment of a minor for an unlawful transaction, and possession of a controlled substance in prison or jail.

² Examples of crimes in the "Other Marijuana Offenses" category include employment of a minor to transport or sell marijuana, furnish or give a minor marijuana, and plant, cultivate, or process marijuana.

Figure 1.14: Graph of In-Custody Population by Controlling Offense Group (Drug Crimes)

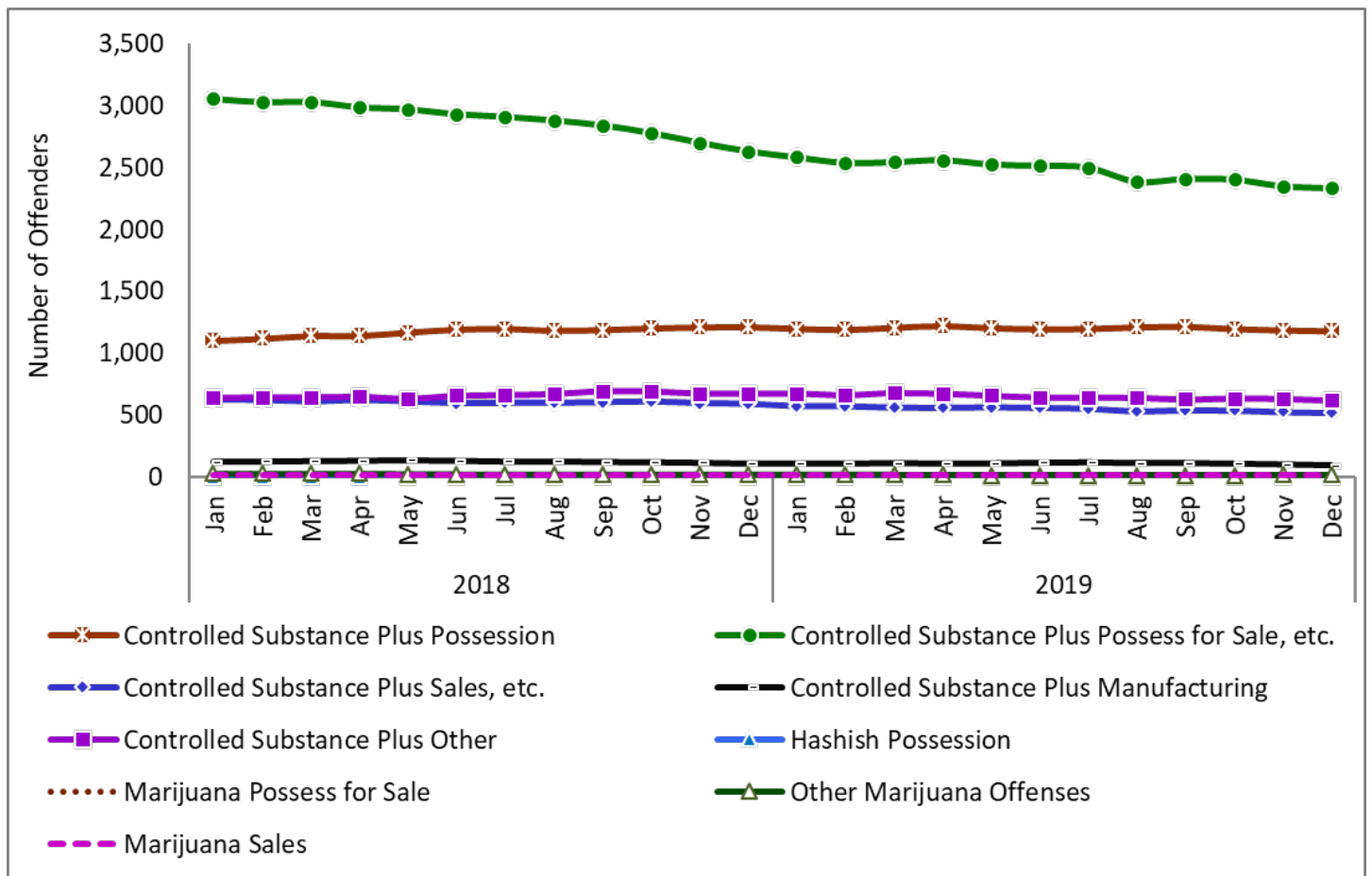

Offender Demographics

Table 1.15: In-Custody Population by Controlling Offense Group (All Other Crimes)

In-Custody Population (Percent is of the Total In-Custody Population)	12/31/2018 Total	12/31/2018 Percent	12/31/2019 Total	12/31/2019 Percent	12-Month Change
Escape	95	0.1%	106	0.1%	+ 11.6%
Driving Under the Influence	1,387	1.1%	1,377	1.1%	- 0.7%
Arson	655	0.5%	684	0.6%	+ 4.4%
Possession of Weapon	5,356	4.2%	5,024	4.1%	- 6.2%
Other Offenses ¹	3,371	2.6%	3,372	2.7%	0.0%
Missing ²	730	0.6%	517	0.4%	- 29.2%
Total All Other Crimes Population	11,594	9.1%	11,080	8.9%	- 4.4%

¹ Some examples of crimes in the "Other Offenses" category include criminal threat to cause great bodily injury or death, prevent or dissuade a victim or witness, and false imprisonment.

² Some offenders may have missing data because their commitment information has not yet been entered in the Strategic Offender Management System.

Figure 1.15: Graph of In-Custody Population by Controlling Offense Group (All Other Crimes)

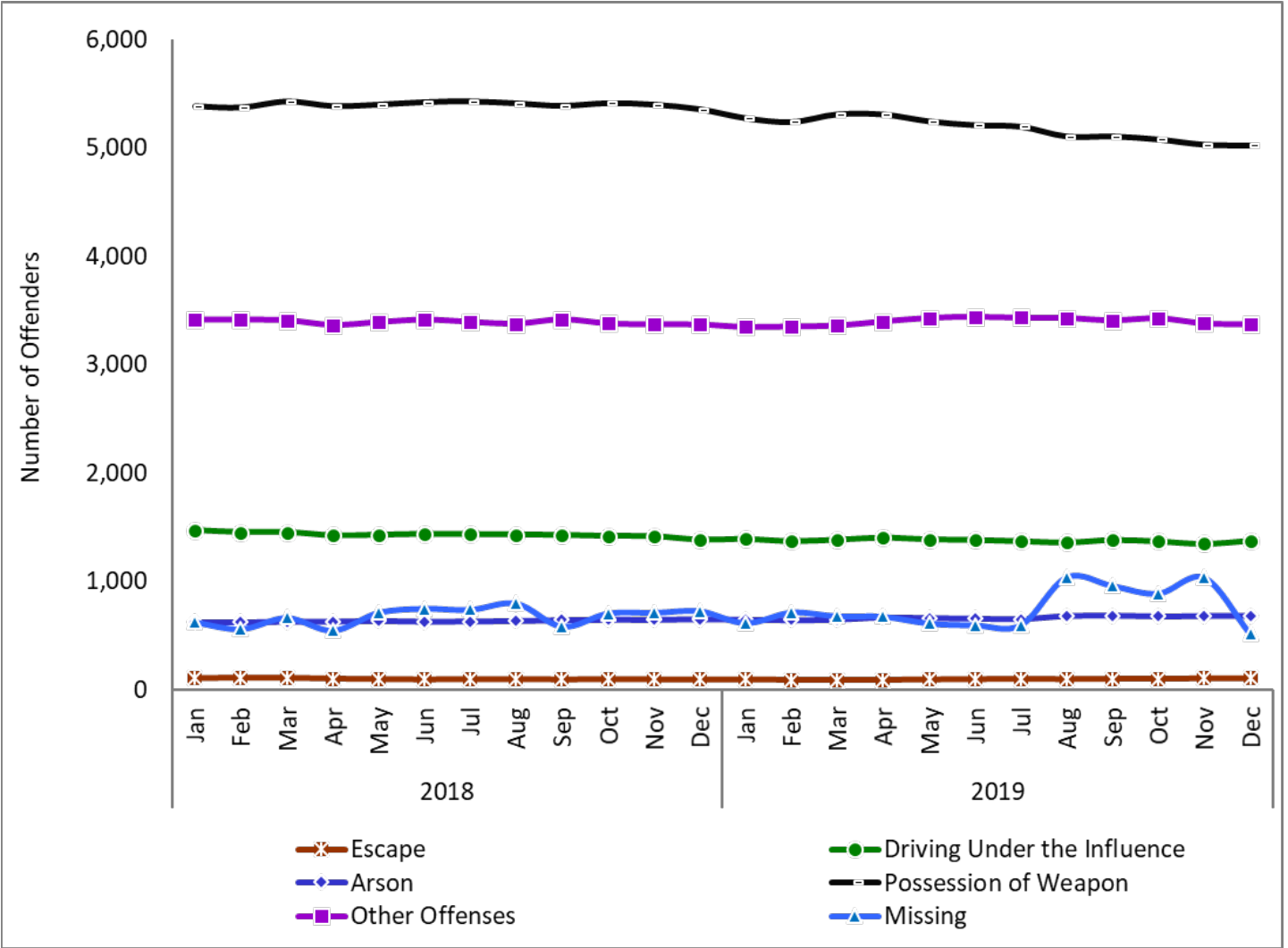

Offender Demographics

Table 1.16: In-Custody Population by California Static Risk Assessment Score

In-Custody Population	12/31/2018 Total	12/31/2018 Percent	12/31/2019 Total	12/31/2019 Percent	12-Month Change
Low Risk to Reoffend (1)	63,607	49.8%	63,409	51.1%	- 0.3%
Moderate Risk to Reoffend (2)	29,428	23.0%	27,646	22.3%	- 6.1%
High Risk to Reoffend for a Drug Offense (3)	2,912	2.3%	2,654	2.1%	- 8.9%
High Risk to Reoffend for a Property Offense (4)	6,939	5.4%	6,475	5.2%	- 6.7%
High Risk to Reoffend for a Violent Offense (5)	23,121	18.1%	22,341	18.0%	- 3.4%
No Score	1,702	1.3%	1,502	1.2%	- 11.8%
Total In-Custody Population	127,709	100.0%	124,027	100.0%	- 2.9%

Note: The California Static Risk Assessment utilizes an offender's demographic and criminal history data to predict a low, moderate, or high risk to reoffend. California Static Risk Assessment scores range from one (1) at the lowest to five (5) at the highest. Some offenders may have no score because they have not been scored or their information has not yet been entered into the Strategic Offender Management System.

Figure 1.16: Graph of In-Custody Population by California Static Risk Assessment Score

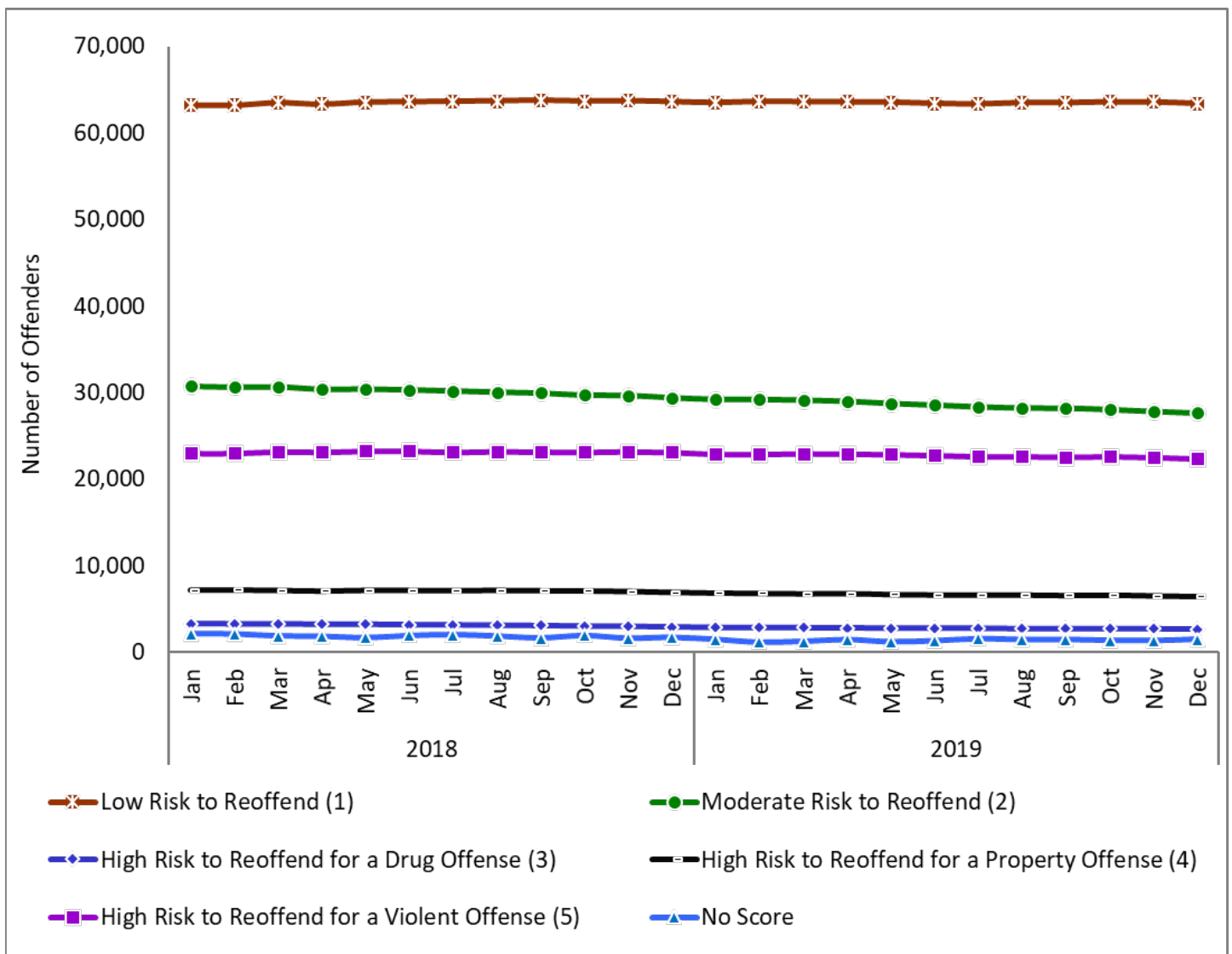

Offender Demographics

Table 1.16.1: In-Custody Population by California Static Risk Assessment (CSRA) Score and Location as of 12/31/2019.

In-Custody Population	No CSRA Score	CSRA Score 1	CSRA Score 2	CSRA Score 3	CSRA Score 4	CSRA Score 5	Total
Avenal State Prison	19	2,755	648	57	116	441	4,036
California City Correctional Facility	6	772	645	57	147	552	2,179
California Correctional Center	52	915	1,154	164	395	1,123	3,803
California Correctional Institution	24	1,858	794	80	222	716	3,694
California Health Care Facility - Stockton	25	2,038	349	25	87	307	2,831
California Institution for Men	83	2,266	636	107	182	372	3,646
California Institution for Women	32	1,079	347	29	163	31	1,681
California Medical Facility	15	1,587	465	40	102	345	2,554
California Men's Colony	19	2,336	701	85	152	462	3,755
California Rehabilitation Center	23	1,581	923	80	177	789	3,573
California State Prison, Corcoran	17	1,444	730	62	141	747	3,141
California State Prison, Los Angeles County	21	1,913	672	42	101	444	3,193
California State Prison, Sacramento	11	986	513	40	90	630	2,270
California State Prison, Solano	31	2,300	1,066	65	109	785	4,356
California Substance Abuse Treatment Facility	19	3,097	1,077	74	185	851	5,303
Calipatria State Prison	9	1,358	991	56	131	644	3,189
Centinela State Prison	9	1,599	985	68	142	747	3,550
Central California Women's Facility	55	1,793	596	37	244	54	2,779
Chuckawalla Valley State Prison	20	2,010	397	29	60	240	2,756
Community Prisoner Mother Program	0	8	11	0	4	1	24
Correctional Training Facility	14	3,758	678	77	163	405	5,095
Deuel Vocational Institution	79	652	544	59	168	640	2,142
Female Community Reentry Facility	2	120	69	3	34	4	232
Folsom State Prison	17	1,758	698	89	216	497	3,275
High Desert State Prison	14	1,250	817	61	165	803	3,110
Ironwood State Prison	22	1,153	806	61	149	649	2,840
Kern Valley State Prison	7	1,717	867	47	140	811	3,589
Mule Creek State Prison	25	2,604	661	63	168	468	3,989
North Kern State Prison	368	1,055	1,062	162	378	1,319	4,344
Pelican Bay State Prison	12	1,118	608	40	97	723	2,598
Pleasant Valley State Prison	19	1,167	855	89	186	843	3,159
Private Community Correctional Facility	4	804	209	10	22	85	1,134
Public Community Correctional Facility	9	690	421	53	83	343	1,599
RJ Donovan Correctional Facility	17	2,449	727	56	147	478	3,874
Sacramento Control Office	0	504	421	59	153	2	1,139
Salinas Valley State Prison	10	1,416	714	41	112	653	2,946
San Quentin State Prison	272	2,487	658	73	168	504	4,162
Sierra Conservation Center	69	1,590	1,229	157	428	908	4,381
State Hospitals	3	168	77	6	17	56	327
Valley State Prison	16	2,098	475	29	77	256	2,951
Wasco State Prison	33	1,156	1,350	222	454	1,613	4,828
Total In-Custody Population	1,502	63,409	27,646	2,654	6,475	22,341	124,027

Offender Demographics

Table 1.17: In-Custody Population by Ethnicity

In-Custody Population	12/31/2018 Total	12/31/2018 Percent	12/31/2019 Total	12/31/2019 Percent	12-Month Change
Black	36,183	28.3%	35,115	28.3%	- 3.0%
Hispanic	56,275	44.1%	55,128	44.4%	- 2.0%
White	26,819	21.0%	25,679	20.7%	- 4.3%
Others ¹	8,432	6.6%	8,105	6.5%	- 3.9%
Total In-Custody Population	127,709	100.0%	124,027	100.0%	- 2.9%

¹ Ethnicity data is from the Strategic Offender Management System. Some examples of ethnicity choices in the “others” category include American Indian, Filipino, and Asian. This category also includes offenders whose ethnicity is unknown.

Figure 1.17: Graph of In-Custody Population by Ethnicity

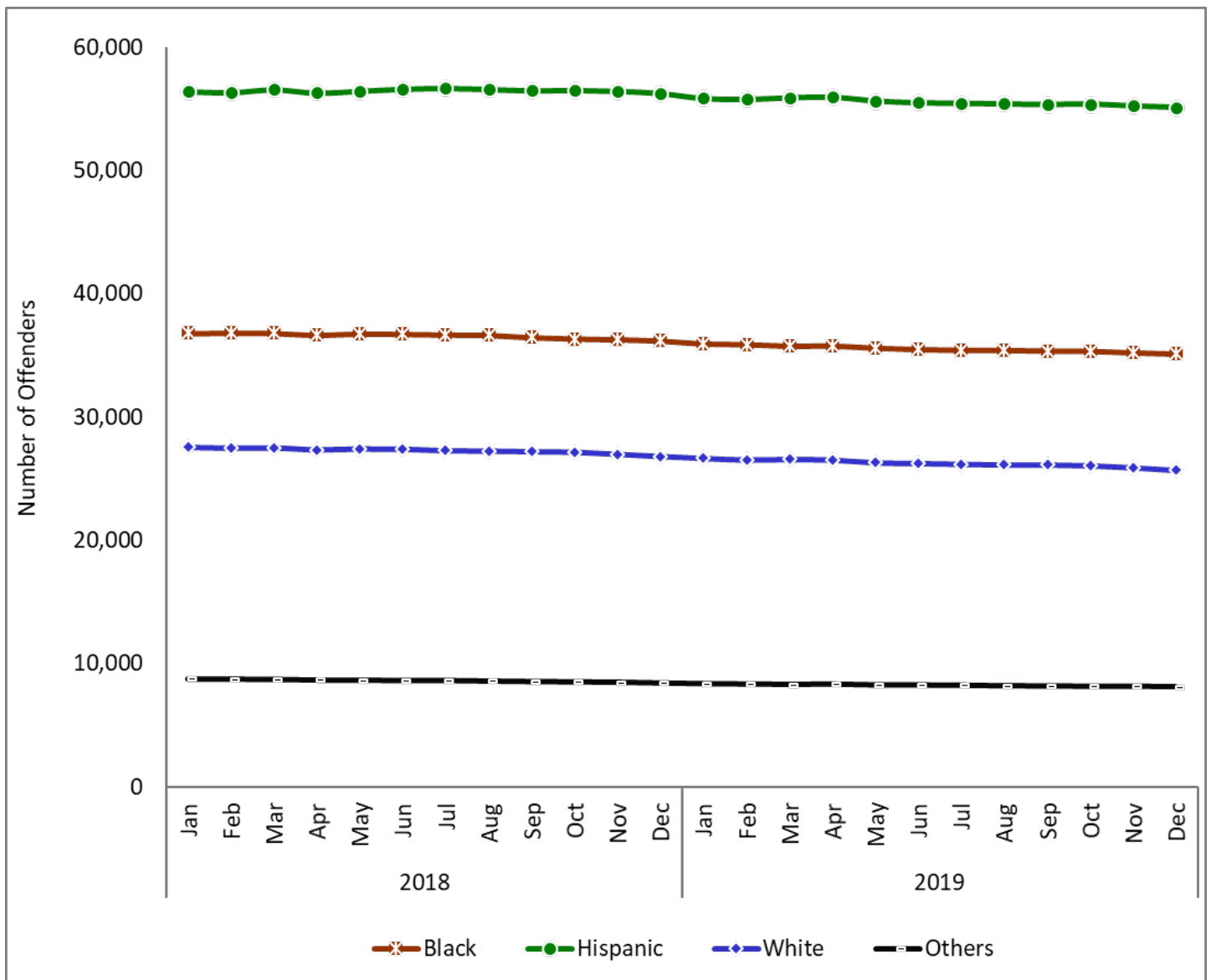

Offender Demographics

Table 1.18: In-Custody Population by Major Country of Birth

In-Custody Population	12/31/2018 Total	12/31/2018 Percent	12/31/2019 Total	12/31/2019 Percent	12-Month Change
El Salvador	1,006	0.8%	1,000	0.8%	- 0.6%
Guatemala	630	0.5%	644	0.5%	+ 2.2%
Mexico	10,681	8.4%	10,338	8.3%	- 3.2%
Philippines	370	0.3%	375	0.3%	+ 1.4%
United States	104,212	81.6%	101,151	81.6%	- 2.9%
Vietnam	535	0.4%	485	0.4%	- 9.3%
Others	10,275	8.0%	10,034	8.1%	- 2.3%
Total In-Custody Population	127,709	100.0%	124,027	100.0%	- 2.9%

Note: The country of birth is self-reported by offenders. This data should not be used to determine an offender's documented or undocumented status.

Figure 1.18: Graph of In-Custody Population by Major Country of Birth

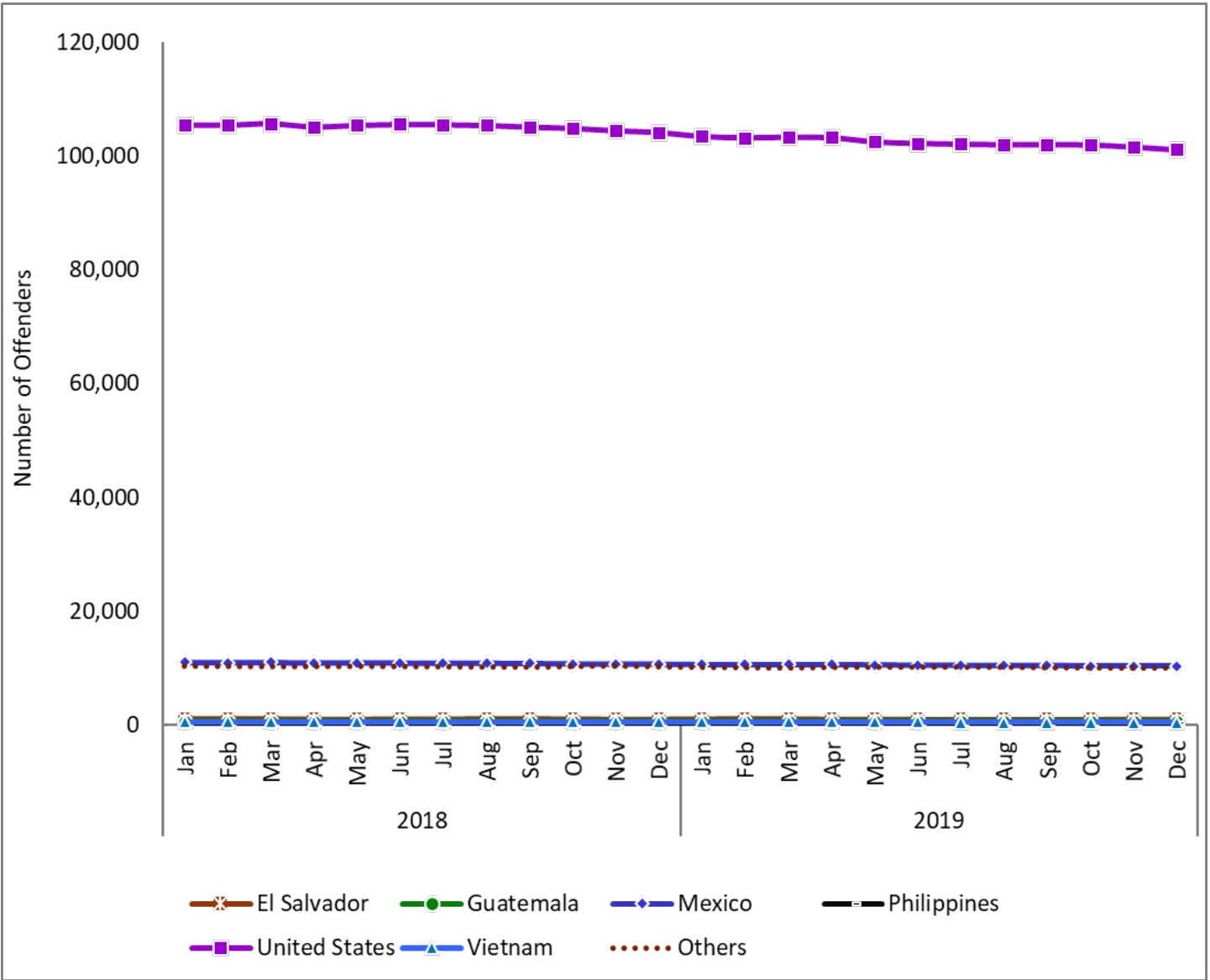

Offender Demographics

Table 1.19: In-Custody Population by Age

In-Custody Population	12/31/2018 Total	12/31/2018 Percent	12/31/2019 Total	12/31/2019 Percent	12-Month Change
18 to 24 Years	11,410	8.9%	10,258	8.3%	- 10.1%
25 to 29 Years	20,380	16.0%	19,039	15.4%	- 6.6%
30 to 34 Years	19,774	15.5%	19,599	15.8%	- 0.9%
35 to 39 Years	18,756	14.7%	18,017	14.5%	- 3.9%
40 to 44 Years	14,779	11.6%	14,752	11.9%	- 0.2%
45 to 49 Years	12,247	9.6%	11,811	9.5%	- 3.6%
50 to 54 Years	10,639	8.3%	10,198	8.2%	- 4.1%
55 to 59 Years	9,071	7.1%	9,064	7.3%	- 0.1%
60 to 64 Years	5,581	4.4%	5,838	4.7%	+ 4.6%
65 Years and Older	5,072	4.0%	5,451	4.4%	+ 7.5%
Total In-Custody Population	127,709	100.0%	124,027	100.0%	- 2.9%

Figure 1.19: Graph of In-Custody Population by Age

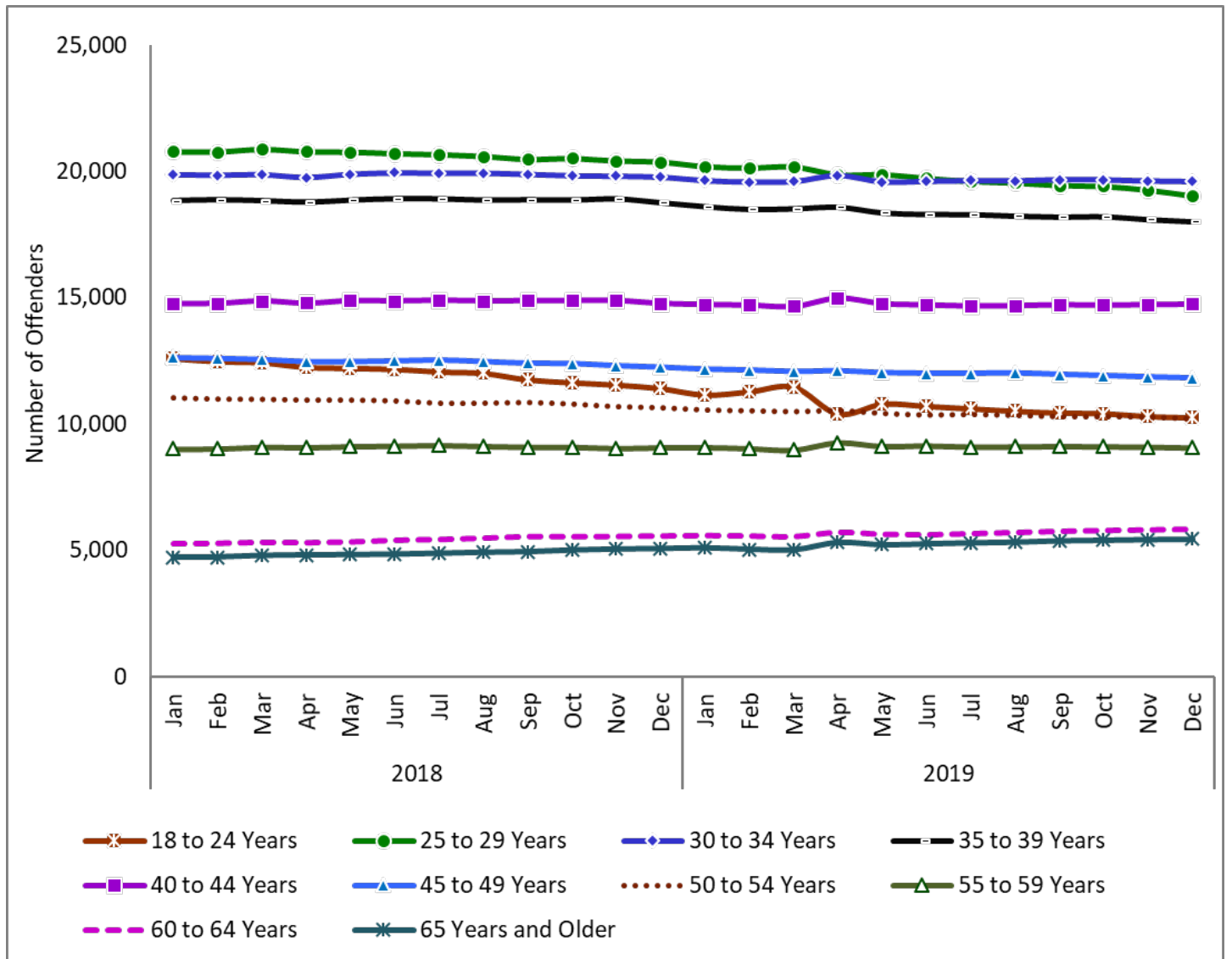

Offender Demographics

Table 1.20: In-Custody Population by Average Age and Gender

In-Custody Population	12/31/2018 Average Years	12/31/2019 Average Years	12-Month Change
Male Average Age	40.0	40.4	+ 1.1%
Female Average Age	38.1	38.2	+ 0.3%
Average Age	39.9	40.3	+ 1.0%

Figure 1.20: Graph of In-Custody Population by Average Age and Gender

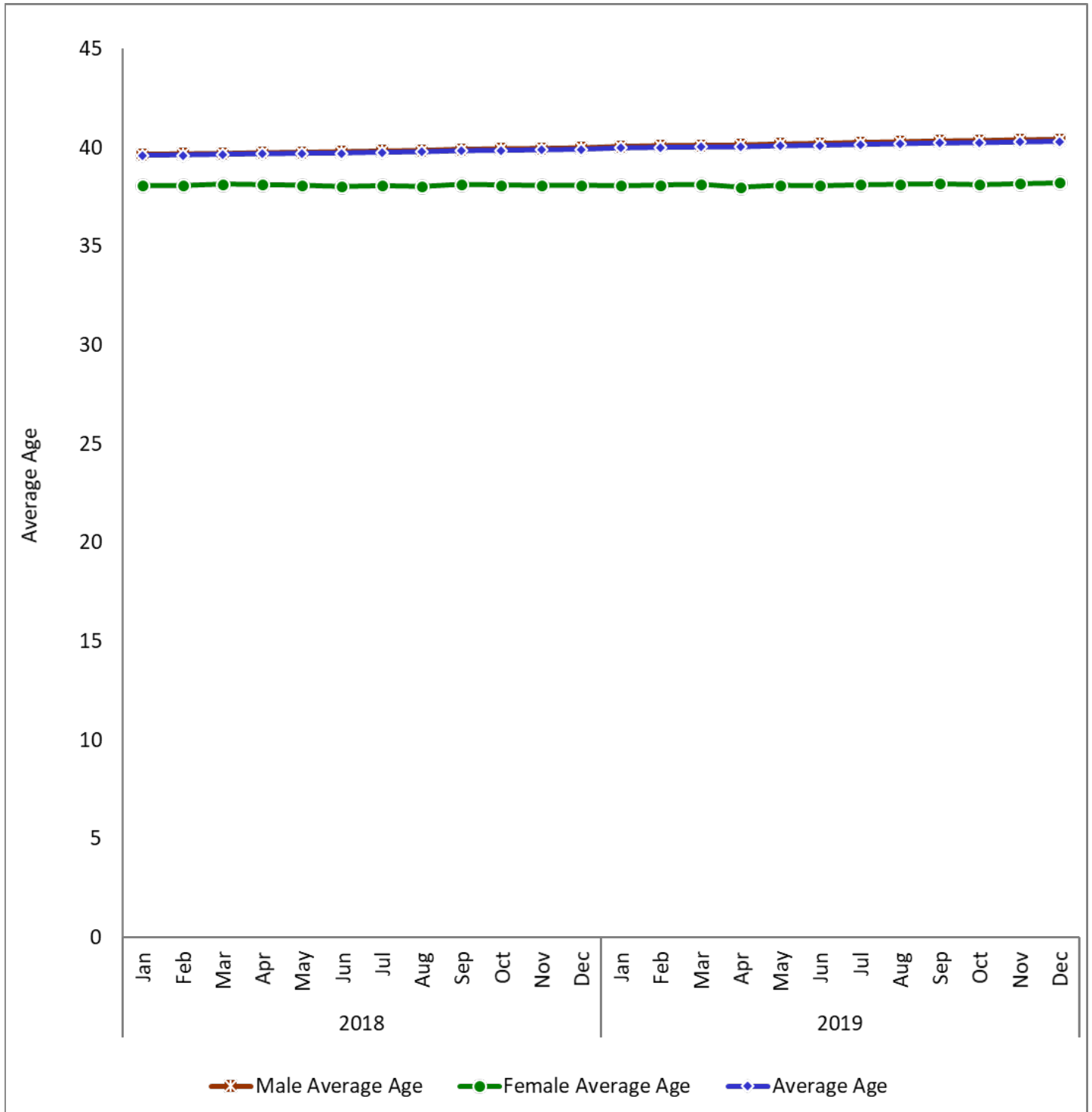

Offender Demographics

Table 1.21: In-Custody Population by Serious and Violent Status

In-Custody Population	12/31/2018 Total	12/31/2018 Percent	12/31/2019 Total	12/31/2019 Percent	12-Month Change
Current Violent	63,099	49.4%	62,010	50.0%	- 1.7%
Current Serious	16,935	13.3%	16,092	13.0%	- 5.0%
Current Serious and Violent	22,123	17.3%	22,089	17.8%	- 0.2%
No Current Serious or Violent	24,630	19.3%	23,319	18.8%	- 5.3%
Others ¹	922	0.7%	517	0.4%	- 43.9%
Total In-Custody Population	127,709	100.0%	124,027	100.0%	- 2.9%

Note: Penal Code Section 667.5(c) defines violent felonies. Penal Code Sections 1192.7(c) and 1192.8 define serious felonies.

¹ The "Others" category includes those with commitment information not yet entered into the Strategic Offender Management System, those sentenced to prison for diagnostic evaluation, and other jurisdiction boards.

Figure 1.21: Graph of In-Custody Population by Serious and Violent Status

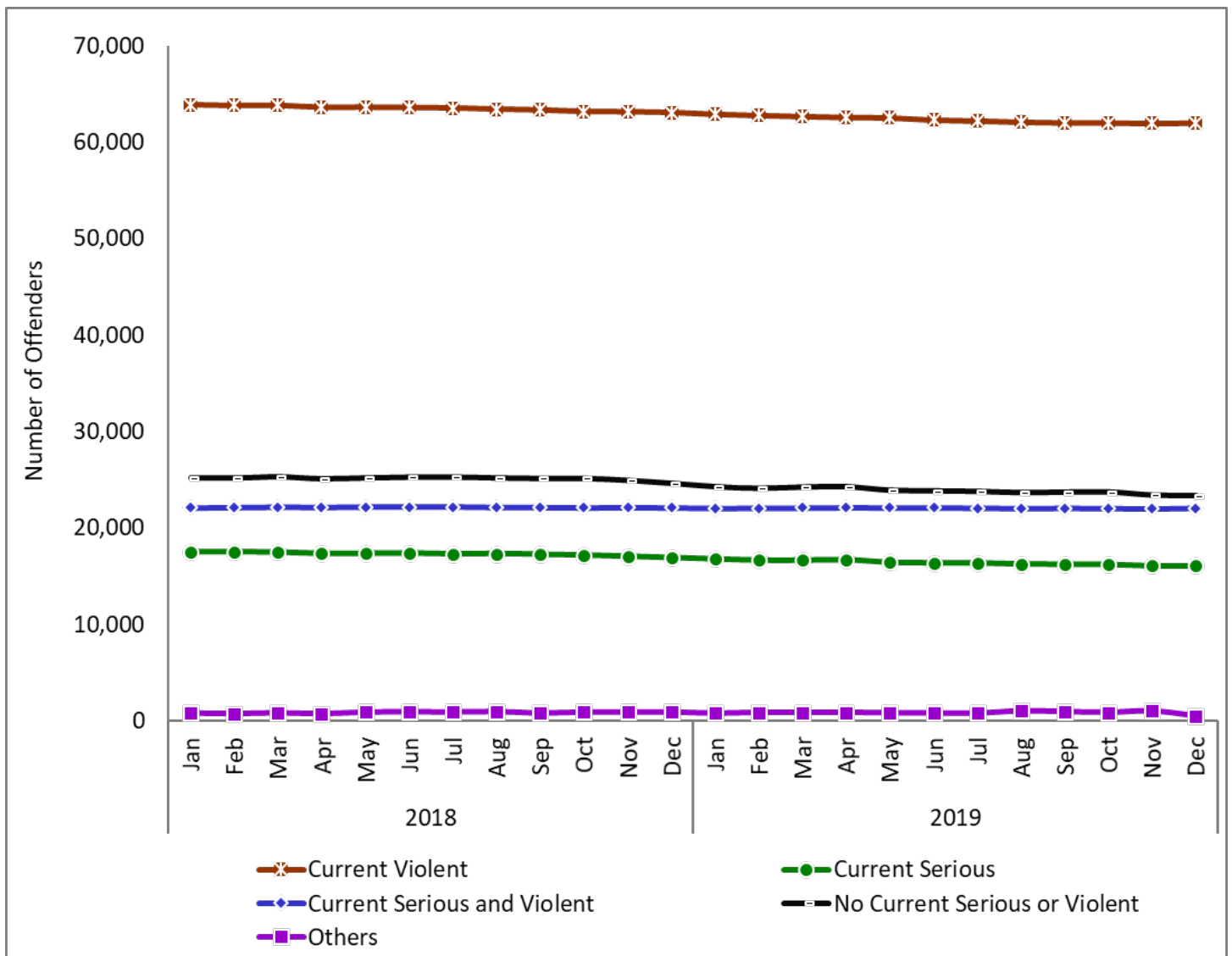

Offender Demographics

Table 1.22: In-Custody Second Striker Population by Non-Violent and Violent Status

In-Custody Population (Percent is of the Total In-Custody Population)	12/31/2018 Total	12/31/2018 Percent	12/31/2019 Total	12/31/2019 Percent	12-Month Change
Non-Violent Second Strikers	18,948	14.8%	18,309	14.8%	- 3.4%
Violent Second Strikers	14,467	11.3%	14,640	11.8%	+ 1.2%
Total Second Strikers	33,415	26.2%	32,949	26.6%	- 1.4%

Note: Penal Code Section 667.5(c) defines violent felonies. Penal Code Sections 1192.7(c) and 1192.8 define serious felonies.

Figure 1.22: Graph of In-Custody Second Striker Population by Non-Violent and Violent Status

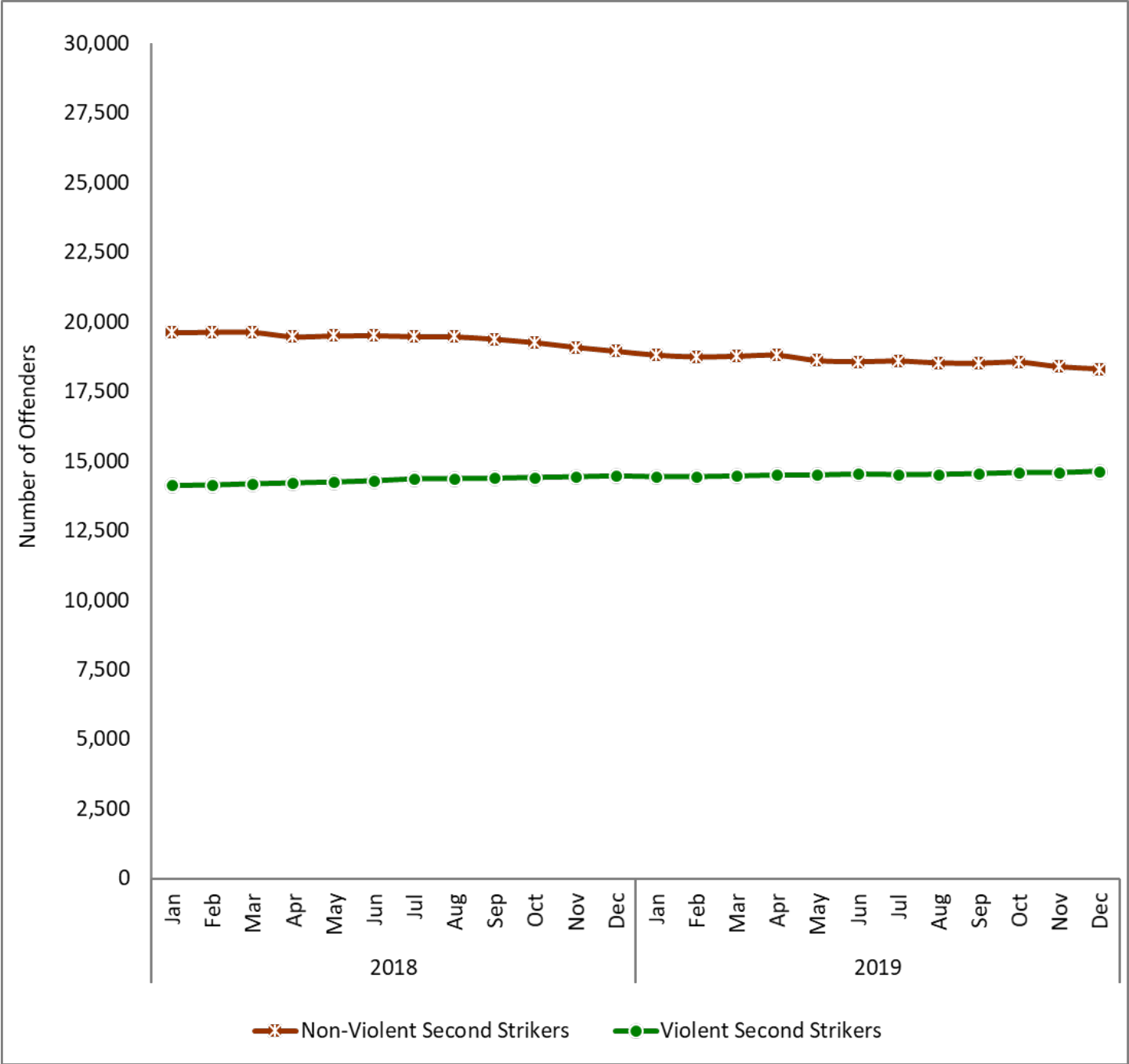

Offender Demographics

Table 1.23: In-Custody Non-Serious, Non-Violent, Non-Sex Registrant Population

In-Custody Population (Percent is of the Total In-Custody Population)	12/31/2018 Total	12/31/2018 Percent	12/31/2019 Total	12/31/2019 Percent	12-Month Change
Non-Serious, Non-Violent, Non-Sex Registrant Population with Prior Serious or Violent	13,847	10.8%	13,391	10.8%	- 3.3%
Non-Serious, Non-Violent, Non-Sex Registrant Population without Prior Serious or Violent	7,706	6.0%	7,023	5.7%	- 8.9%
Total In-Custody Non-Serious, Non-Violent, Non-Sex Registrant Population	21,553	16.9%	20,414	16.5%	- 5.3%

Note: Penal Code Section 667.5(c) defines violent felonies. Penal Code Sections 1192.7(c) and 1192.8 define serious felonies. Penal Code Section 290 defines those offenders who are required to register as a sex offender.

Figure 1.23: Graph of In-Custody Non-Serious, Non-Violent, Non-Sex Registrant Population

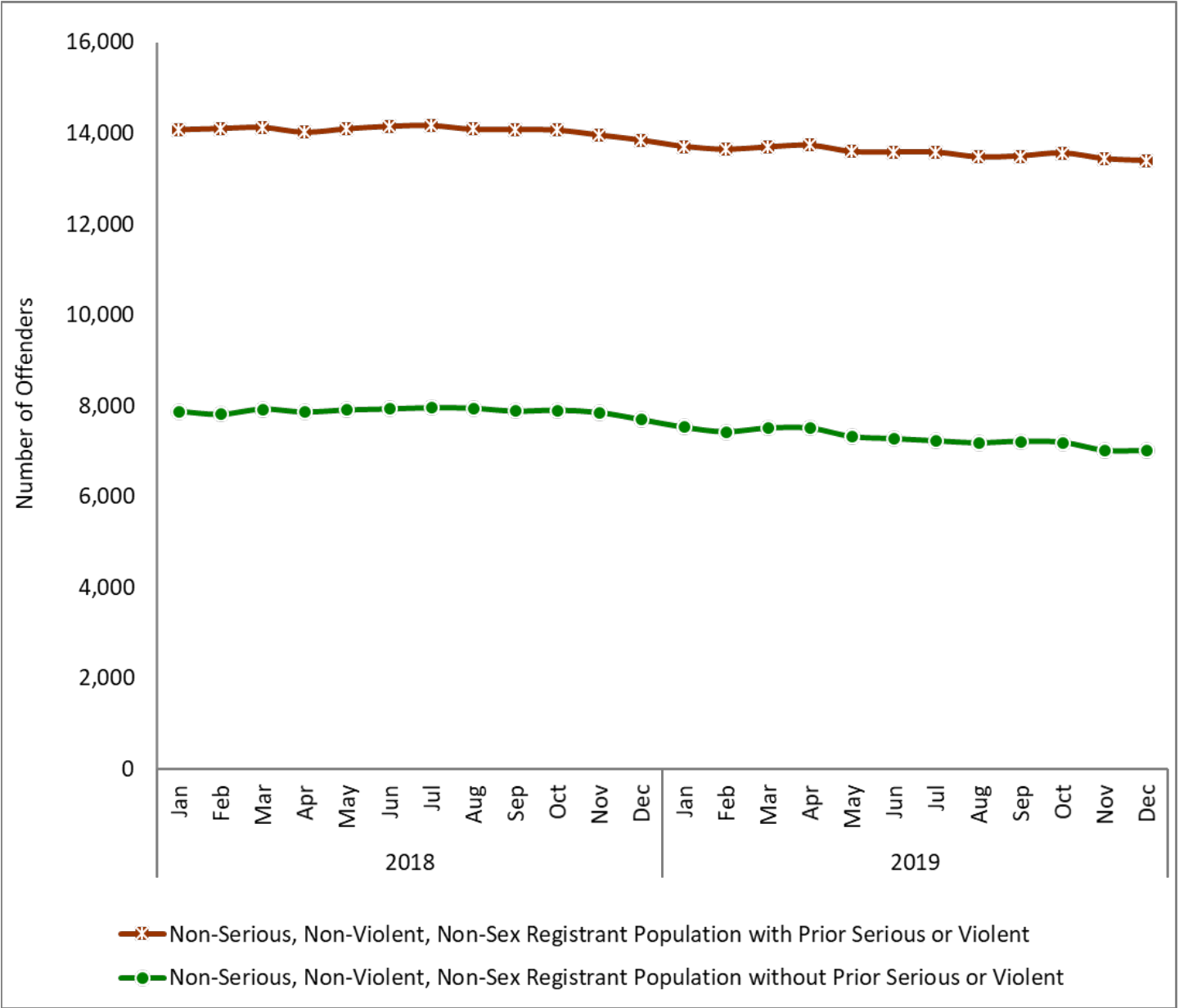

Offender Demographics

Table 1.24: In-Custody Sex Registrant Population by Gender

In-Custody Population (Percent is of the Total In-Custody Population)	12/31/2018 Total	12/31/2018 Percent	12/31/2019 Total	12/31/2019 Percent	12-Month Change
Male Sex Registrants	22,221	17.4%	22,114	17.8%	- 0.5%
Female Sex Registrants	158	0.1%	162	0.1%	+ 2.5%
Total Sex Registrant Population	22,379	17.5%	22,276	18.0%	- 0.5%

Note: Penal Code Section 290 defines those offenders who are required to register as a sex offender.

Figure 1.24: Graph of In-Custody Sex Registrant Population by Gender

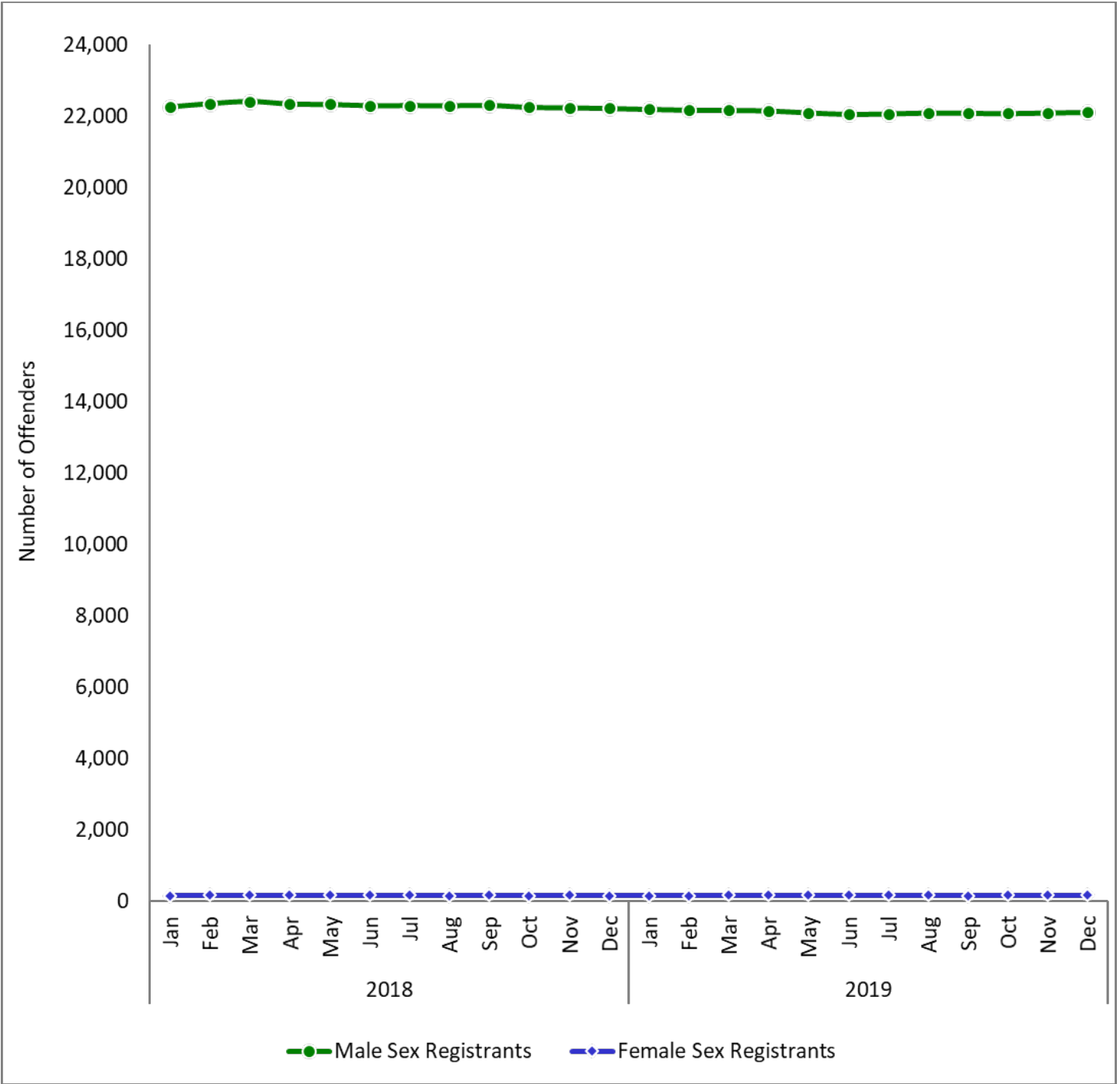

Offender Demographics

Table 1.25: In-Custody Mental Health Population by Level of Care

In-Custody Population (Percent is of the Total In-Custody Population)	12/31/2018 Total	12/31/2018 Percent	12/31/2019 Total	12/31/2019 Percent	12-Month Change
Correctional Clinical Case Management System	28,681	22.5%	27,623	22.3%	- 3.7%
Enhanced Outpatient Program	6,871	5.4%	6,636	5.4%	- 3.4%
Mental Health Crisis Bed	209	0.2%	208	0.2%	- 0.5%
Intermediate Care Facility ¹	949	0.7%	1,278	1.0%	N/A
Acute Psychiatric Program ¹	253	0.2%	384	0.3%	N/A
Psychiatric Services Unit ¹	36,963	28.9%	36,129	29.1%	- 2.3%
Department of State Hospitals and Psychiatric Inpatient Program ¹	28,681	22.5%	27,623	22.3%	- 3.7%
Total In-Custody Mental Health Population	6,871	5.4%	6,636	5.4%	- 3.4%

¹ Prior to August 31, 2018, Offender Data Points used Correctional Clinical Case Management System, Enhanced Outpatient Program, Mental Health Crisis Bed, Psychiatric Services Unit, and the combined Department of State Hospitals and Psychiatric Inpatient Program total (which included Intermediate Care Facility, and Acute Psychiatric Program) to calculate the sum of the mental health population. The mental health population is now calculated by using the sum of five level of care categories, which are Correctional Clinical Case Management System, Enhanced Outpatient Program, Mental Health Crisis Bed, Intermediate Care Facility, and Acute Psychiatric Program. The Psychiatric Services Unit, Department of State Hospitals and Psychiatric Inpatient Program totals are still included in the total mental health population, but are not listed as individual categories.

Figure 1.25: Graph of In-Custody Mental Health Population by Level of Care

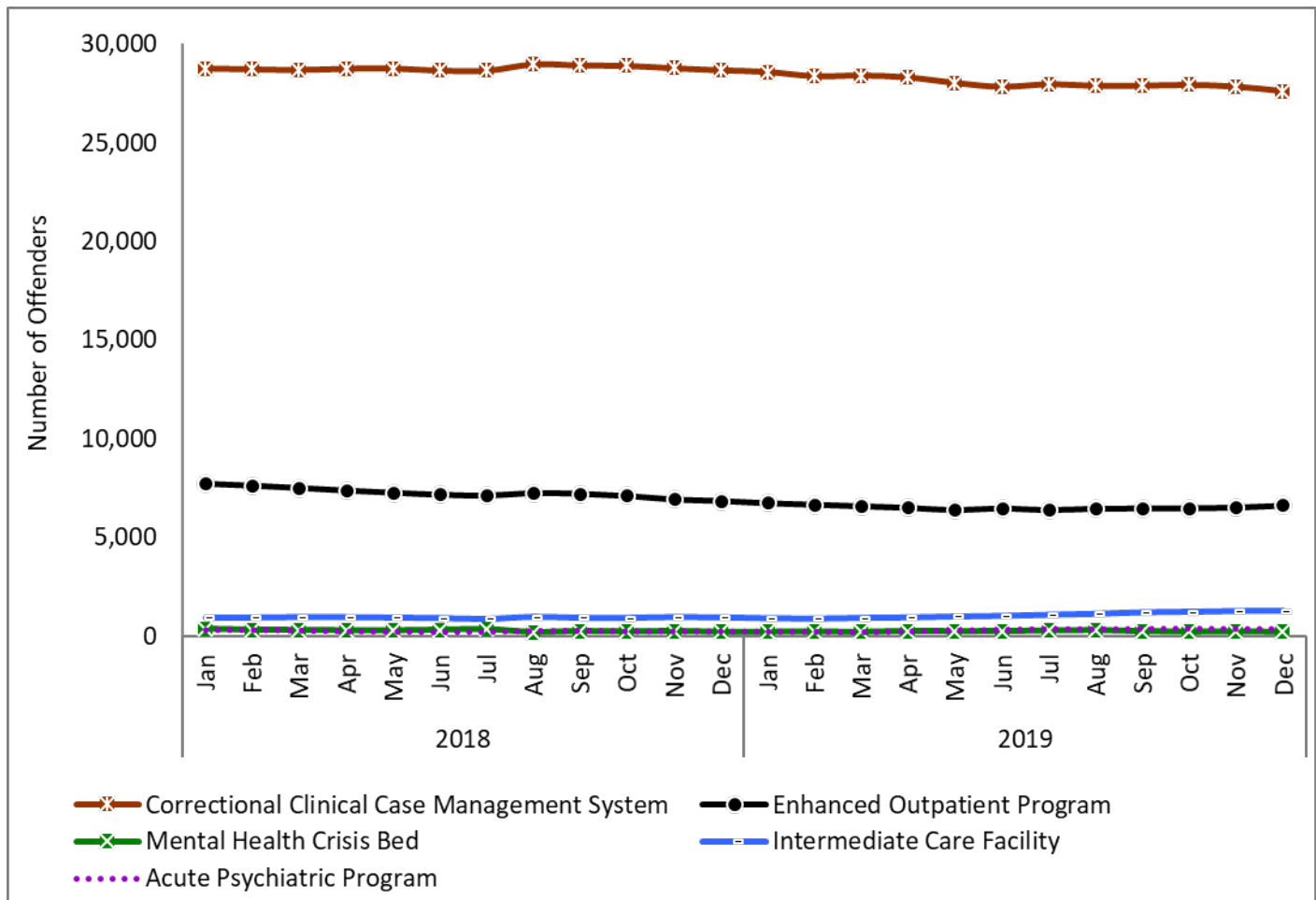

Offender Demographics

Table 1.25.1: In-Custody Mental Health Population by Level of Care and Location as of 12/31/2019

In-Custody Population	Correctional Clinical Case Management System	Enhanced Outpatient Program	Mental Health Crisis Bed	Intermediate Care Facility	Acute Psychiatric Program	Total
(Atascadero) State Hospital	1	3	0	250	4	258
(Coalinga) State Hospital	0	0	0	49	0	49
(Patton) State Hospital (Females)	1	2	0	17	0	20
Avenal State Prison	1,045	2	0	0	0	1,047
California City Correctional Facility	0	0	0	0	0	0
Calipatria State Prison	0	0	0	0	0	0
California Correctional Center	0	0	0	0	0	0
California Correctional Institution	1,595	3	0	0	0	1,598
Central California Women's Facility (Females)	1,296	106	6	1	0	1,409
Centinela State Prison	1	0	0	0	0	1
California Health Care Facility, Stockton	656	562	26	353	175	1,772
California Institution for Men	1,118	38	17	5	2	1,180
California Institution for Women (Females)	708	68	15	29	4	824
California Men's Colony	725	568	33	9	3	1,338
California Medical Facility	507	484	34	268	169	1,462
California State Prison, Corcoran	1,039	353	10	1	6	1,409
California Rehabilitation Center	1,423	2	2	0	0	1,427
Correctional Training Facility	1,400	0	0	0	0	1,400
Chuckawalla Valley State Prison	0	0	0	0	0	0
Deuel Vocational Institution	454	23	0	0	0	477
Folsom State Prison	600	6	0	0	0	606
Folsom Women's Facility (Females)	0	0	0	0	0	0
High Desert State Prison	959	1	5	0	0	965
Ironwood State Prison	3	0	0	0	0	3
Kern Valley State Prison	942	112	6	3	1	1,064
California State Prison, Los Angeles County	815	504	5	6	2	1,332
Mule Creek State Prison	1,410	674	4	3	1	2,092
North Kern State Prison	804	70	1	0	1	876
Pelican Bay State Prison	265	2	0	0	1	268
Pleasant Valley State Prison	452	6	0	0	0	458
RJ Donovan Correctional Facility	1,312	773	11	6	1	2,103
California State Prison, Sacramento	520	744	17	5	3	1,289
California Substance Abuse Treatment Facility	1,910	537	7	5	2	2,461
Sierra Conservation Center	569	2	0	0	0	571
California State Prison, Solano	710	0	1	0	1	712
San Quentin State Prison	1,058	275	3	32	6	1,374
Salinas Valley State Prison	882	285	1	236	1	1,405
Valley State Prison	1,047	352	0	0	0	1,399
Wasco State Prison	1,298	73	3	0	1	1,375
Total In-Custody Mental Health Population	27,623	6,636	208	1,278	384	36,129

2.0: Female In-Custody Population

Table 2.1: Female In-Custody Population

Female In-Custody Population	12/31/2018 Total	12/31/2018 Percent	12/31/2019 Total	12/31/2019 Percent	12-Month Change
Total Female In-Custody Population	5,770	100.0%	5,533	100.0%	- 4.1%

Figure 2.1: Graph of Female In-Custody Population

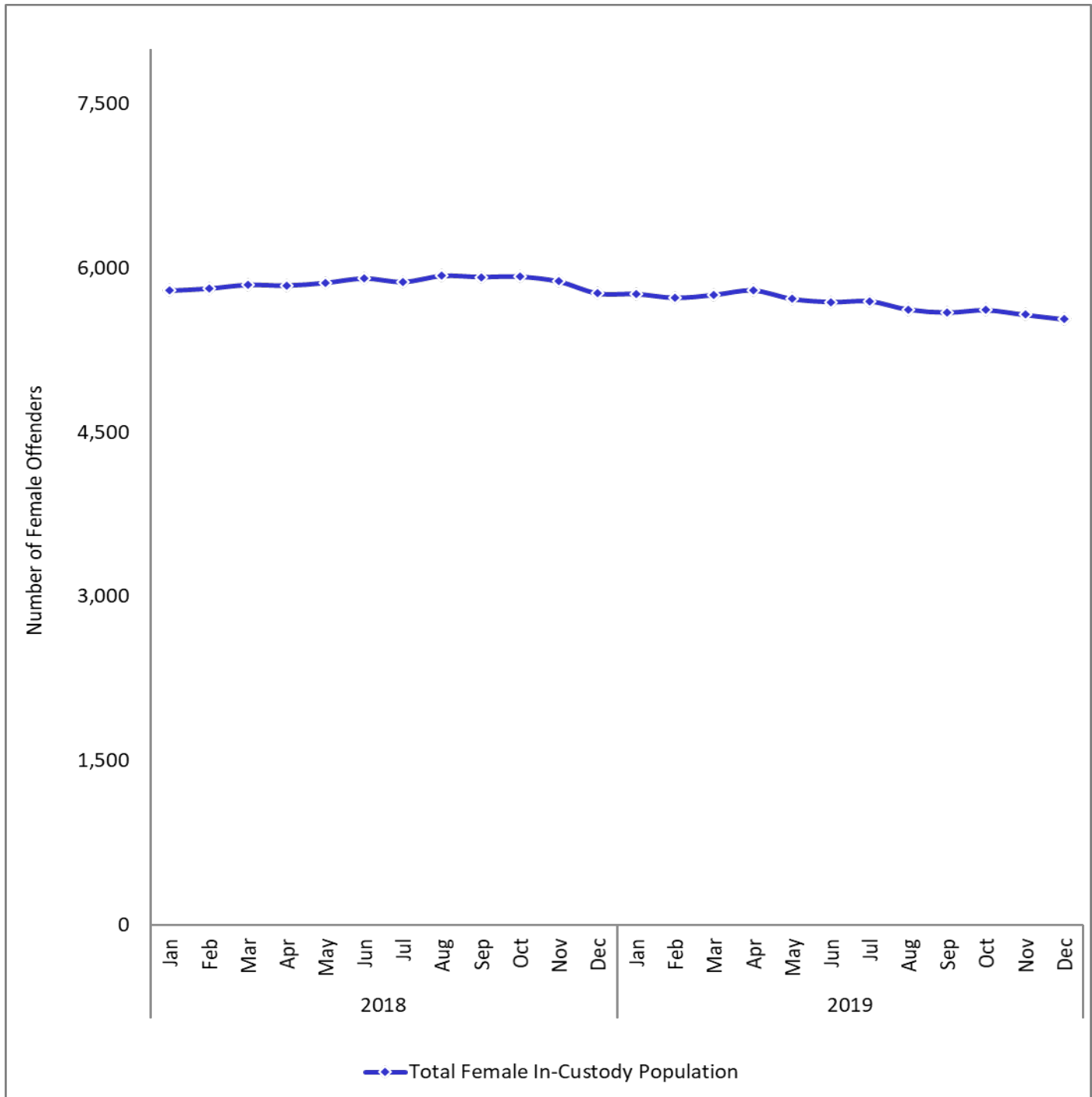

Offender Demographics

Table 2.2: Female In-Custody Population by Inmate Classification Score

Female In-Custody Population	12/31/2018 Total	12/31/2018 Percent	12/31/2019 Total	12/31/2019 Percent	12-Month Change
Level I Score	1,236	21.4%	1,200	21.7%	- 2.9%
Level II Score	2,496	43.3%	2,373	42.9%	- 4.9%
Level III Score	613	10.6%	576	10.4%	- 6.0%
Level IV Score	910	15.8%	875	15.8%	- 3.8%
No Score	515	8.9%	509	9.2%	- 1.2%
Total Female In-Custody Population	5,770	100.0%	5,533	100.0%	- 4.1%

Note: Security level I, II, III, or IV is assigned to an offender based on Inmate Classification Score ranges in the Strategic Offender Management System (SOMS). The higher the score, the higher the security level. Some offenders may have no score because they have not been scored or their information has not yet been entered into SOMS.

Figure 2.2: Graph of Female In-Custody Population by Inmate Classification Score

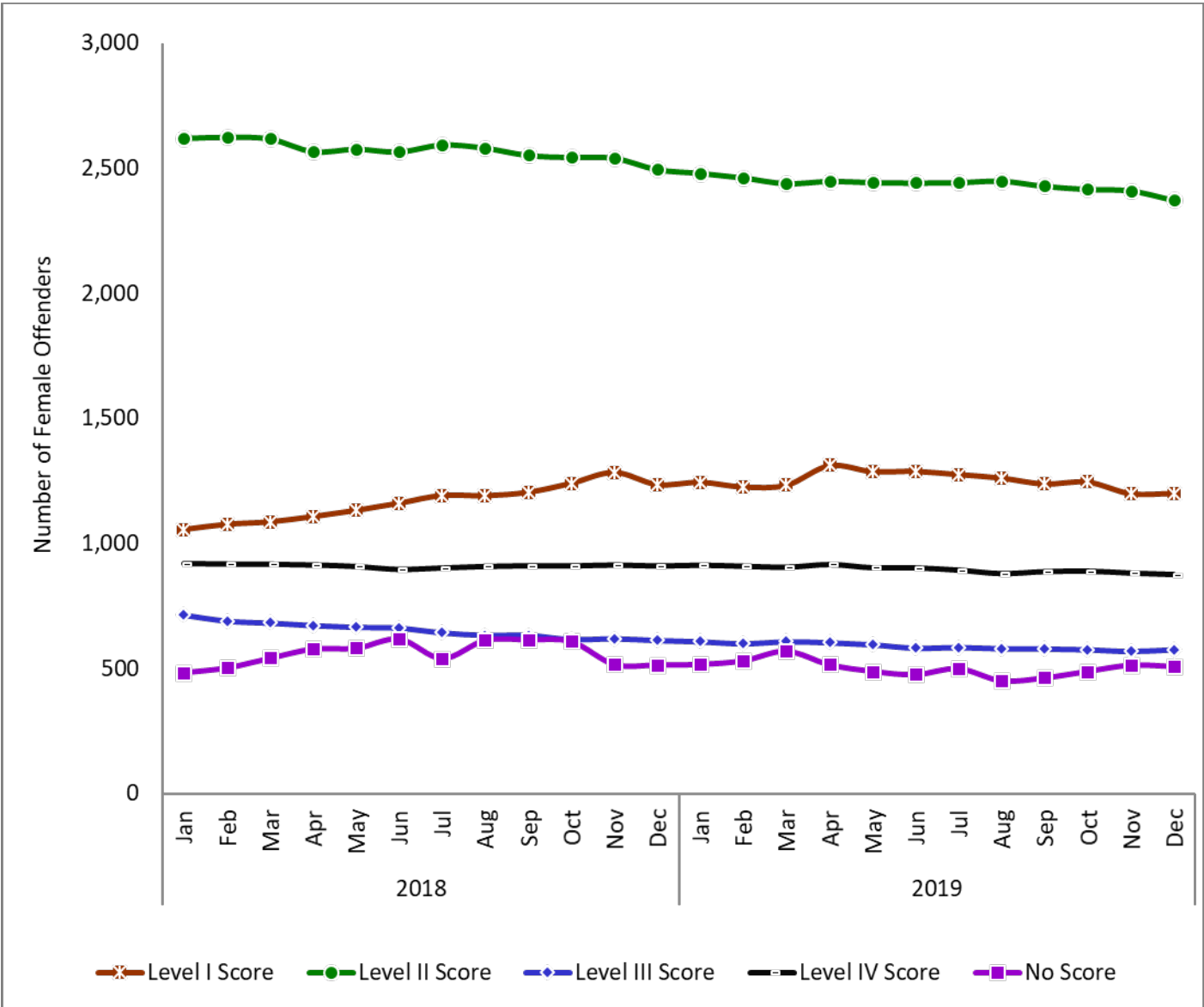

Offender Demographics

Table 2.3: Female In-Custody Population by Sentence Type

Female In-Custody Population	12/31/2018 Total	12/31/2018 Percent	12/31/2019 Total	12/31/2019 Percent	12-Month Change
Determinate Sentencing Law	3,144	54.5%	2,917	52.7%	- 7.2%
Second Striker	1,230	21.3%	1,241	22.4%	+ 0.9%
Third Striker	46	0.8%	43	0.8%	- 6.5%
Lifer	1,044	18.1%	1,002	18.1%	- 4.0%
Life without Parole	185	3.2%	179	3.2%	- 3.2%
Condemned	23	0.4%	23	0.4%	0.0%
Others ¹	98	1.7%	128	2.3%	+ 30.6%
Total Female In-Custody Population	5,770	100.0%	5,533	100.0%	- 4.1%

¹ The "Others" category includes those with commitment information not yet entered into the Strategic Offender Management System, those sentenced to prison for diagnostic evaluation, and boarders from other jurisdictions.

Figure 2.3: Graph of Female In-Custody Population by Sentence Type

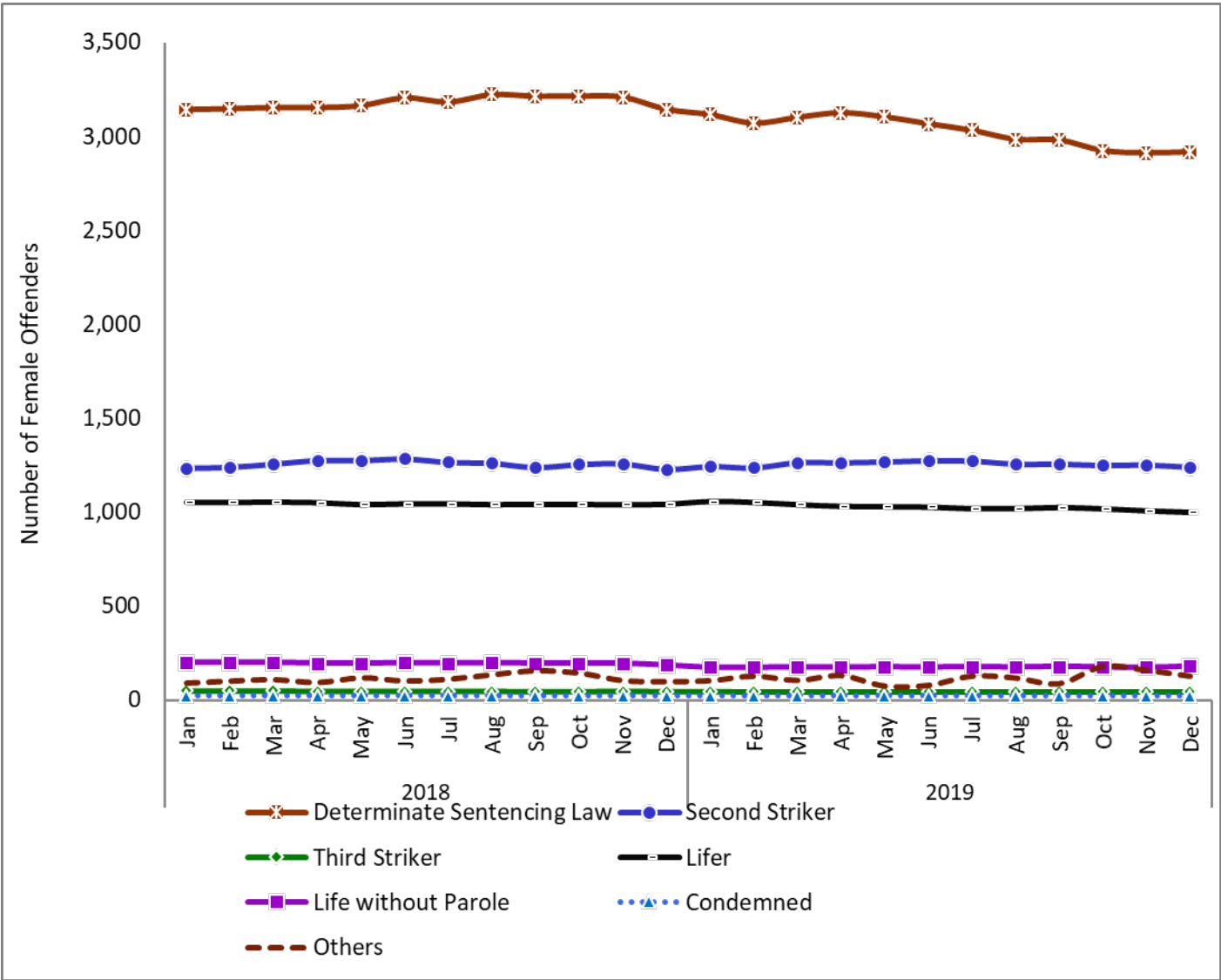

Offender Demographics

Table 2.4: Female In-Custody Population by Offense Category

Female In-Custody Population	12/31/2018 Total	12/31/2018 Percent	12/31/2019 Total	12/31/2019 Percent	12-Month Change
Crimes Against Persons	4,020	69.7%	3,824	69.1%	- 4.9%
Property Crimes	906	15.7%	872	15.8%	- 3.8%
Drug Crimes	249	4.3%	224	4.0%	- 10.0%
Other Crimes ¹	595	10.3%	613	11.1%	+ 3.0%
Total Female In-Custody Population	5,770	100.0%	5,533	100.0%	- 4.1%

¹ Some examples of crimes in the "Other Crimes" category include driving under the influence, possession of a weapon, and other offenses including accessory to a felony, criminal threat to cause great bodily injury or death, and human trafficking.

Figure 2.4: Graph of Female In-Custody Population by Offense Category

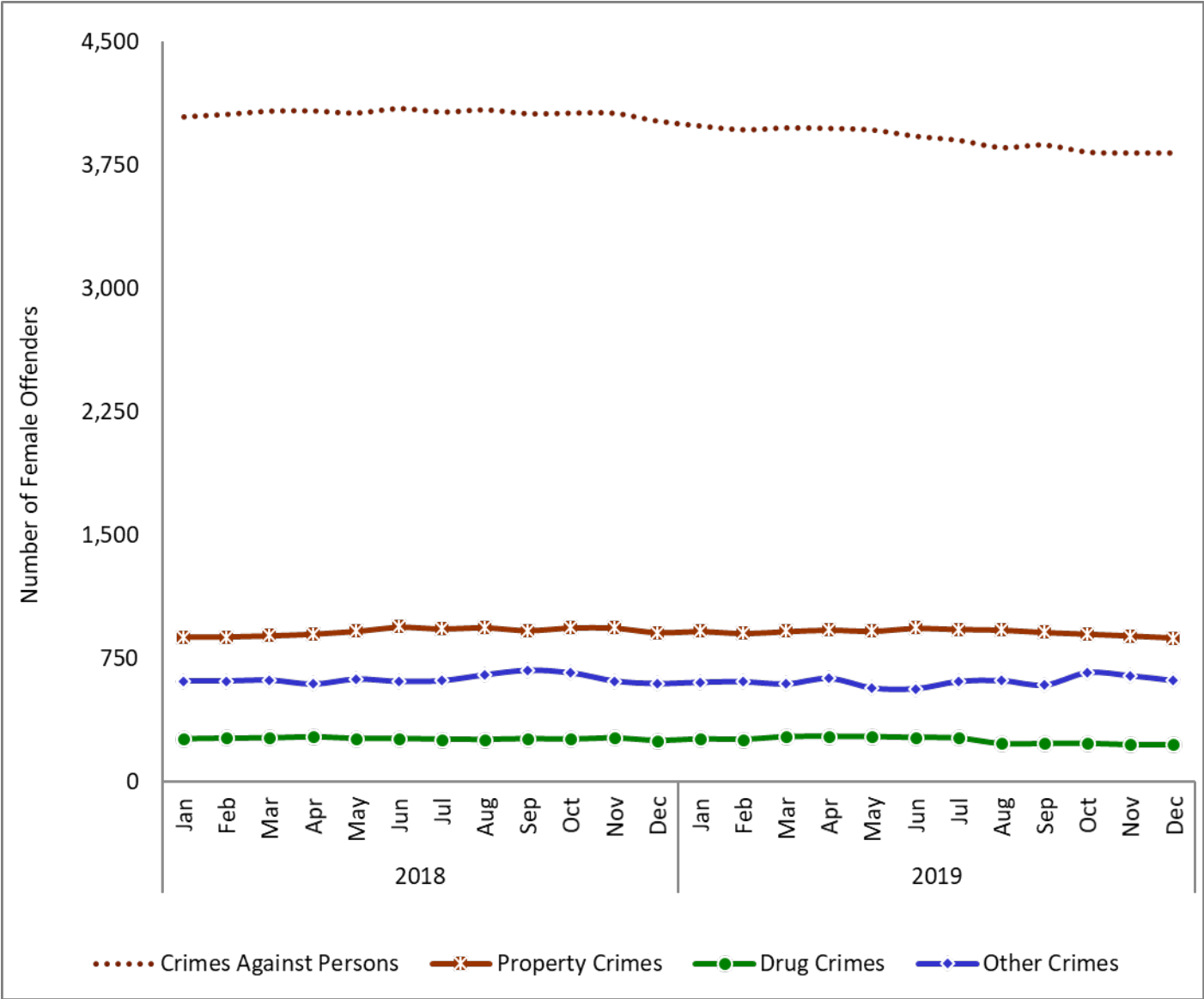

Offender Demographics

Table 2.5: Female In-Custody Population by California Static Risk Assessment Score

Female In-Custody Population	12/31/2018 Percent	12/31/2018 Total	12/31/2019 Percent	12/31/2019 Percent	12-Month Change
Low risk to reoffend (1)	3,557	61.6%	3,454	62.4%	- 2.9%
Moderate risk to reoffend (2)	1,357	23.5%	1,251	22.6%	- 7.8%
High risk to reoffend for a drug offense (3)	86	1.5%	92	1.7%	+ 7.0%
High risk to reoffend for a property offense (4)	566	9.8%	549	9.9%	- 3.0%
High risk to reoffend for a violent offense (5)	73	1.3%	94	1.7%	+ 28.8%
No Score	131	2.3%	93	1.7%	- 29.0%
Total Female In-Custody Population	5,770	100.0%	5,533	100.0%	- 4.1%

Note: The California Static Risk Assessment utilizes an offender’s demographic and criminal history data to predict a low, moderate, or high risk to reoffend. The California Static Risk Assessment scores range from one (1) at the lowest to five (5) at the highest. Some offenders may have no score because they have not been scored or their information has not yet been entered into the Strategic Offender Management System.

Figure 2.5: Graph of Female In-Custody Population by California Static Risk Assessment Score

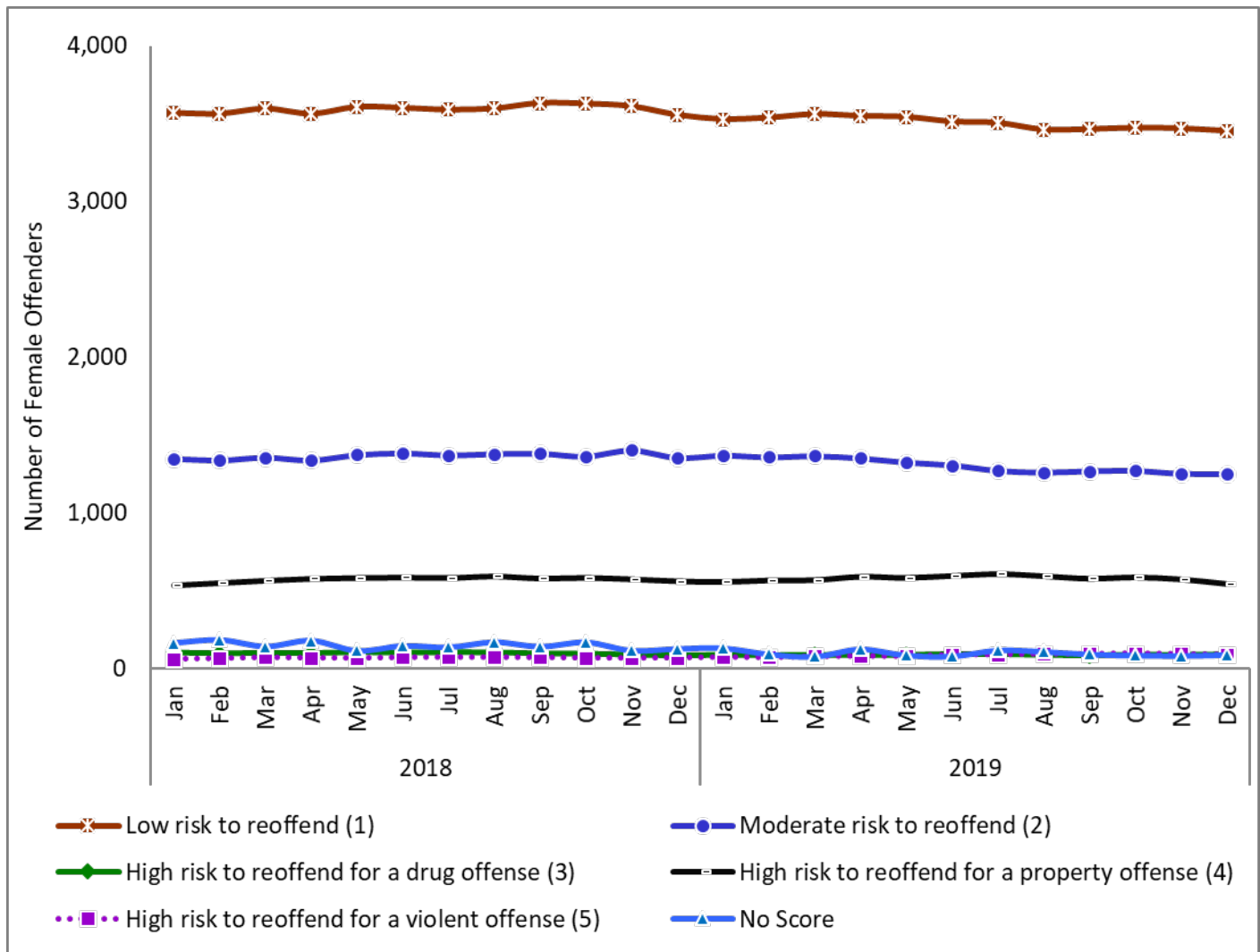

Offender Demographics

Table 2.6: Female In-Custody Population by Ethnicity

Female In-Custody Population	12/31/2018 Total	12/31/2018 Percent	12/31/2019 Total	12/31/2019 Percent	12-Month Change
Black	1,468	25.4%	1,419	25.6%	- 3.3%
Hispanic	2,067	35.8%	1,965	35.5%	- 4.9%
White	1,827	31.7%	1,754	31.7%	- 4.0%
Others ¹	408	7.1%	395	7.1%	- 3.2%
Total Female In-Custody Population	5,770	100.0%	5,533	100.0%	- 4.1%

¹ Ethnicity data is from the Strategic Offender Management System. Some examples of ethnicity choices in the “others” category include American Indian, Filipino, and Asian. This category also includes offenders whose ethnicity is unknown.

Figure 2.6: Graph of Female In-Custody Population by Ethnicity

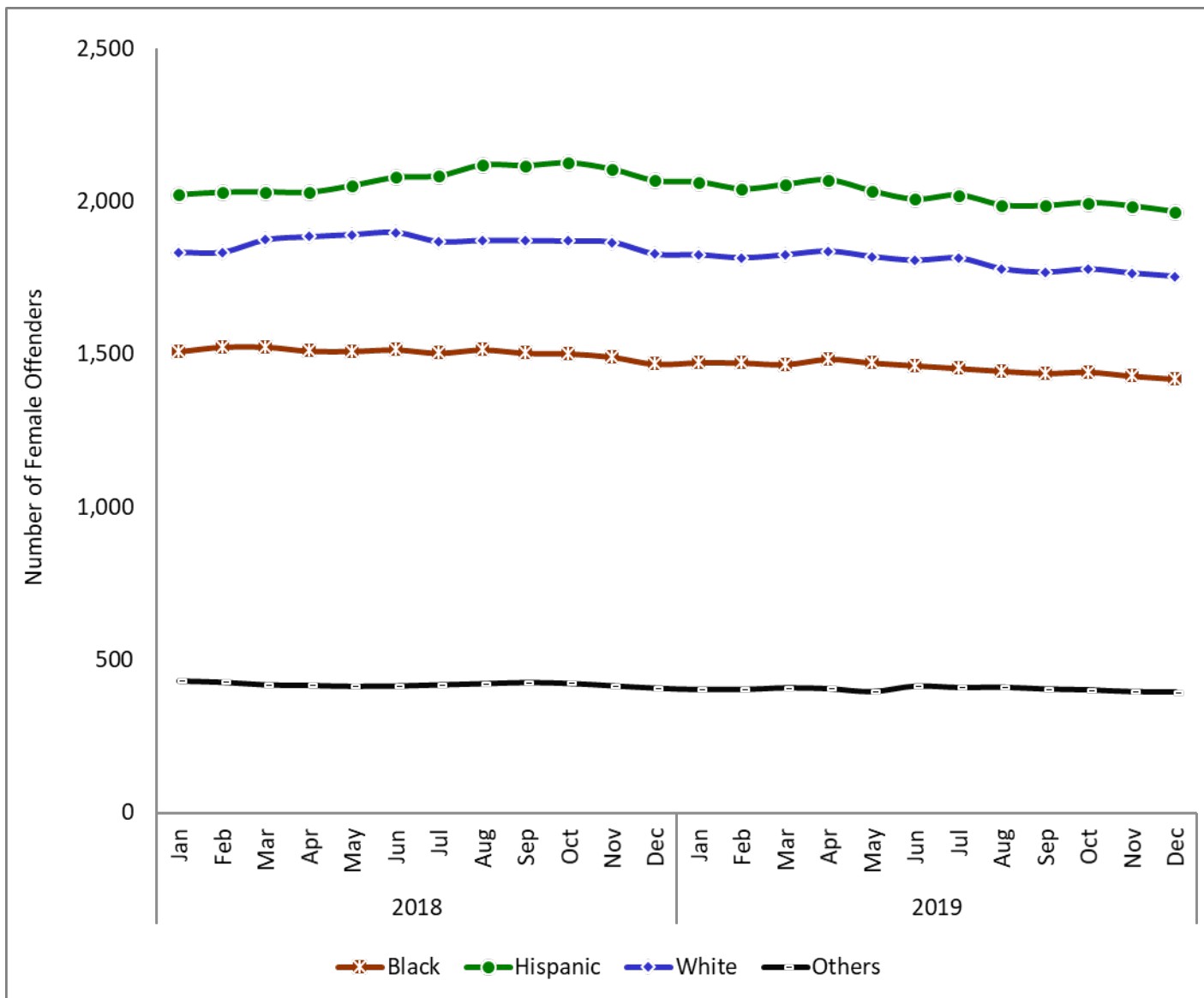

Offender Demographics

Table 2.7: Female In-Custody Population by Age

In-Custody Female Population	12/31/2018 Total	12/31/2018 Percent	12/31/2019 Total	12/31/2019 Percent	12-Month Change
18 to 24 Years	572	9.9%	510	9.2%	- 10.8%
25 to 29 Years	1,056	18.3%	983	17.8%	- 6.9%
30 to 34 Years	1,039	18.0%	1,019	18.4%	- 1.9%
35 to 39 Years	932	16.2%	937	16.9%	+ 0.5%
40 to 44 Years	613	10.6%	608	11.0%	- 0.8%
45 to 49 Years	489	8.5%	444	8.0%	- 9.2%
50 to 54 Years	425	7.4%	387	7.0%	- 8.9%
55 to 59 Years	322	5.6%	315	5.7%	- 2.2%
60 to 64 Years	167	2.9%	174	3.1%	+ 4.2%
65 Years and Older	155	2.7%	156	2.8%	+ 0.6%
Total Female In-Custody Population	5,770	100.0%	5,533	100.0%	- 4.1%

Figure 2.7: Graph of Female In-Custody Population by Age

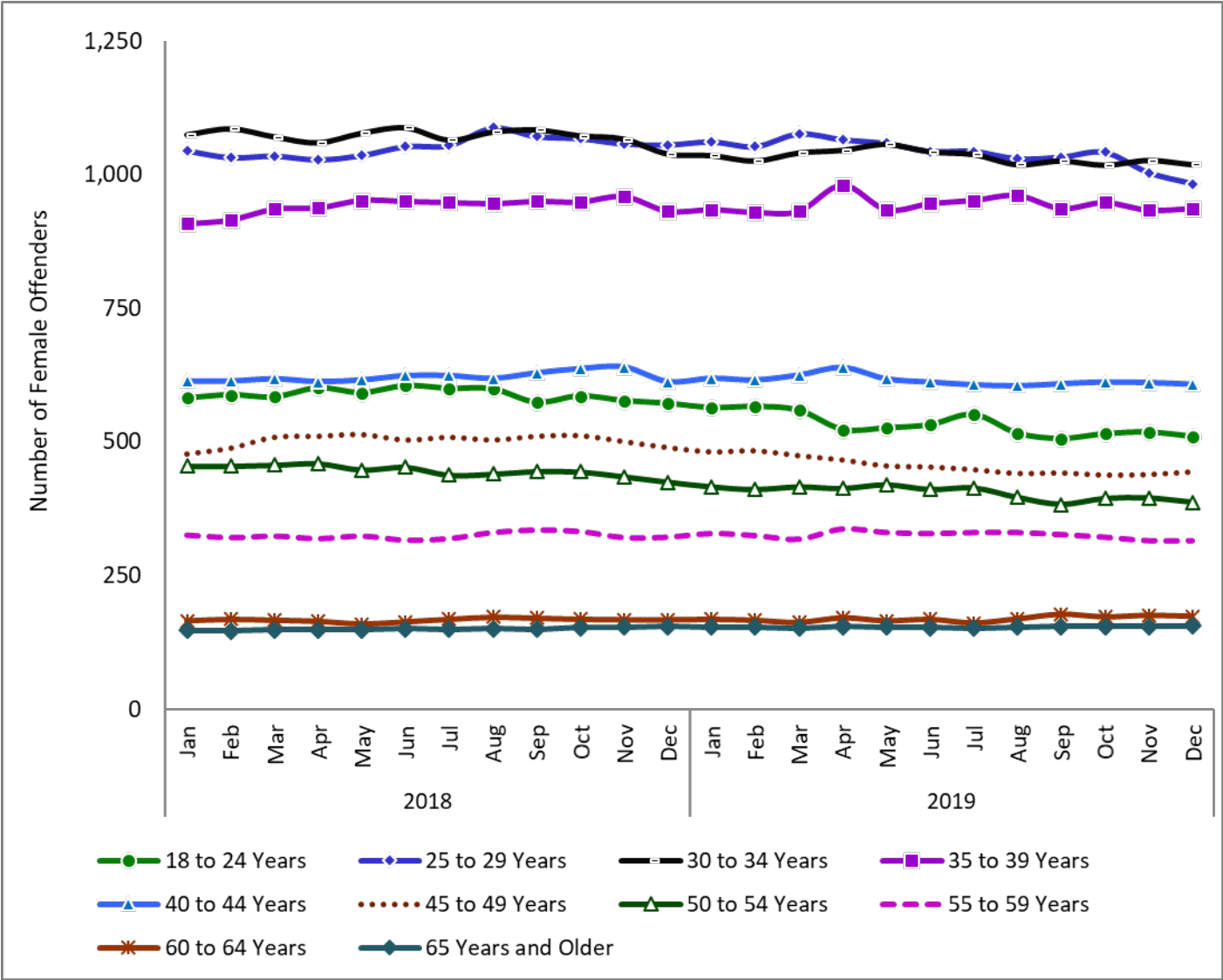

Offender Demographics

Table 2.8: Female In-Custody Population by Serious and Violent Status

Female In-Custody Population	12/31/2018 Total	12/31/2018 Percent	12/31/2019 Total	12/31/2019 Percent	12-Month Change
Current Violent	2,808	48.7%	2,712	49.0%	- 3.4%
Current Serious	868	15.0%	786	14.2%	- 9.4%
Current Serious and Violent	688	11.9%	664	12.0%	- 3.5%
No Current Serious or Violent	1,308	22.7%	1,243	22.5%	- 5.0%
Others ¹	98	1.7%	128	2.3%	+ 30.6%
Total Female In-Custody Population	5,770	100.0%	5,533	100.0%	- 4.1%

Note: Penal Code Section 667.5(c) defines violent felonies. Penal Code Sections 1192.7(c) and 1192.8 define serious felonies.

¹ The "Others" category includes those with commitment information not yet entered into the Strategic Offender Management System, those sentenced to prison for diagnostic evaluation, and boarders from other jurisdictions.

Figure 2.8: Graph of Female In-Custody Population by Serious and Violent Status

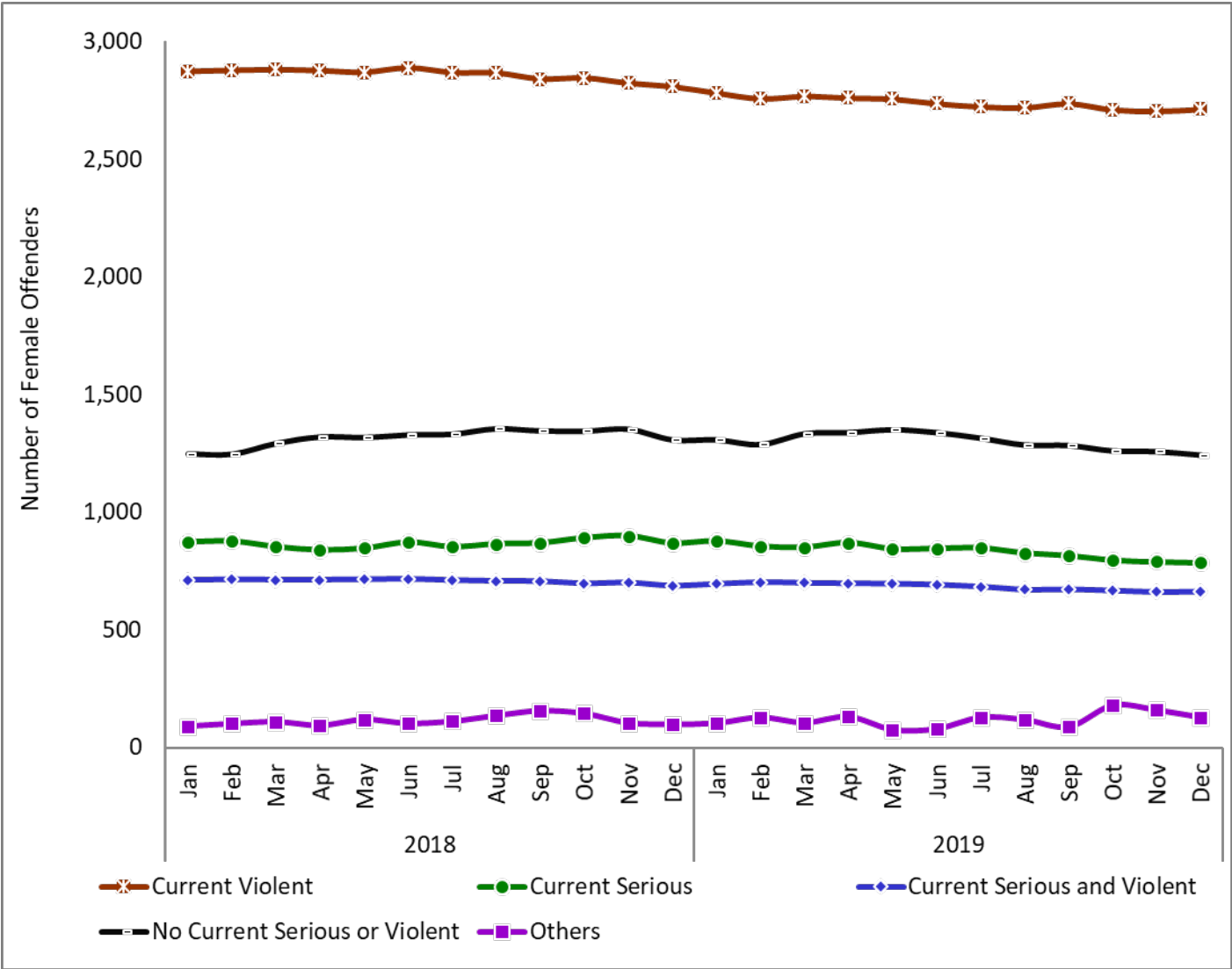

Offender Demographics

Table 2.9: Female In-Custody Non-Serious, Non-Violent, Non-Sex Registrant Population

Female In-Custody Population (Rate is the Percent of Total Female In-Custody Population)	12/31/2018 Total	12/31/2018 Percent	12/31/2019 Total	12/31/2019 Percent	12-Month Change
Non-Serious, Non-Violent, Non-Sex Registrant Population with Prior Serious or Violent	579	10.0%	599	10.8%	+ 3.5%
Non-Serious, Non-Violent, Non-Sex Registrant Population without Prior Serious or Violent	694	12.0%	608	11.0%	- 12.4%
Total Female In-Custody Non-Serious, Non-Violent, Non-Sex Registrant Population	1,273	22.1%	1,207	21.8%	- 5.2%

Note: Penal Code Section 667.5(c) defines violent felonies. Penal Code Sections 1192.7(c) and 1192.8 define serious felonies. Penal Code Section 290 defines those offenders who are required to register as a sex offender.

Figure 2.9: Graph of Female In-Custody Non-Serious, Non-Violent, Non-Sex Registrant Population

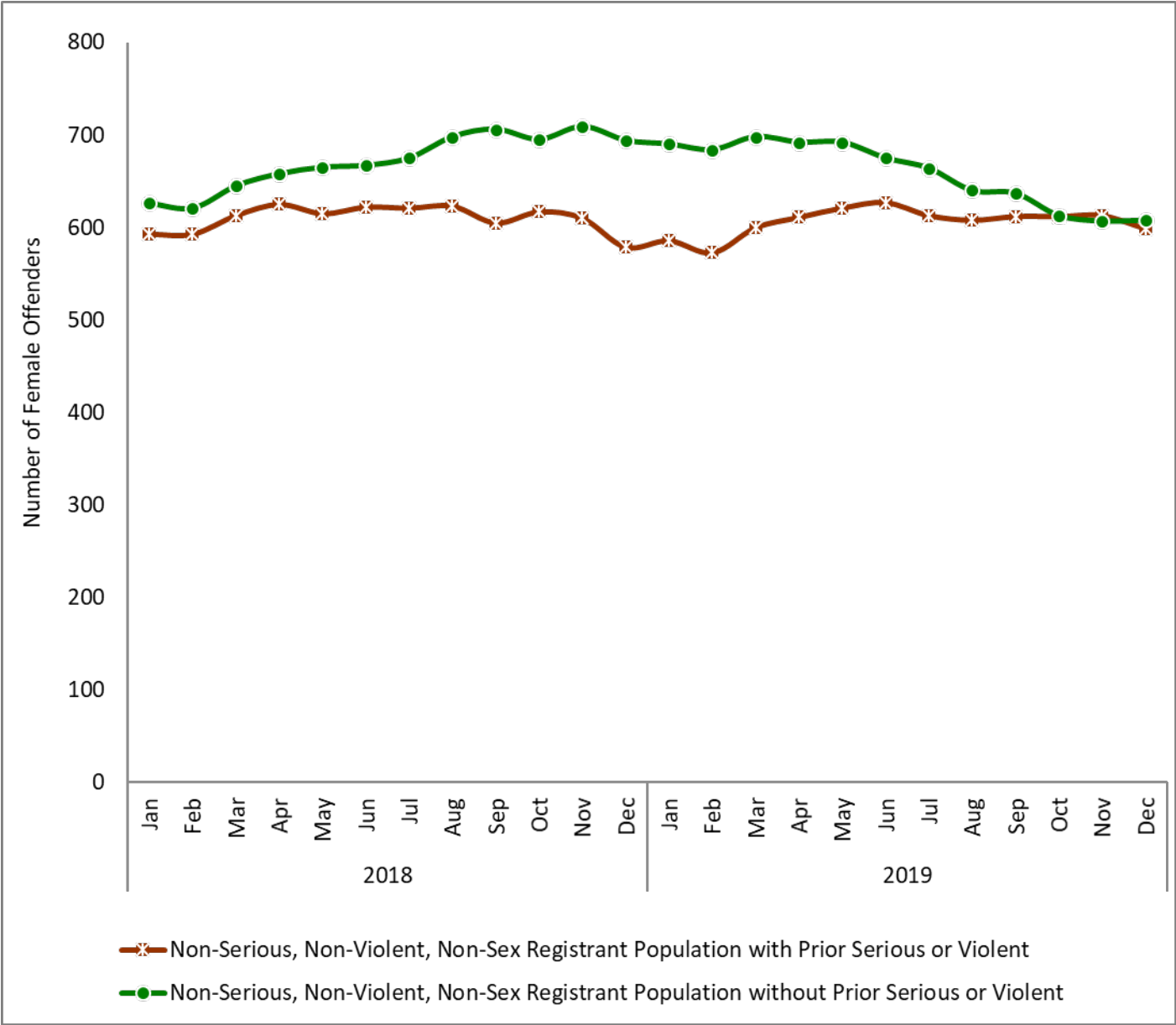

3.0: Admissions to State Prison

Figure 3.1: January 2018 through December 2018 Admissions to State Prison by County of Commitment Map

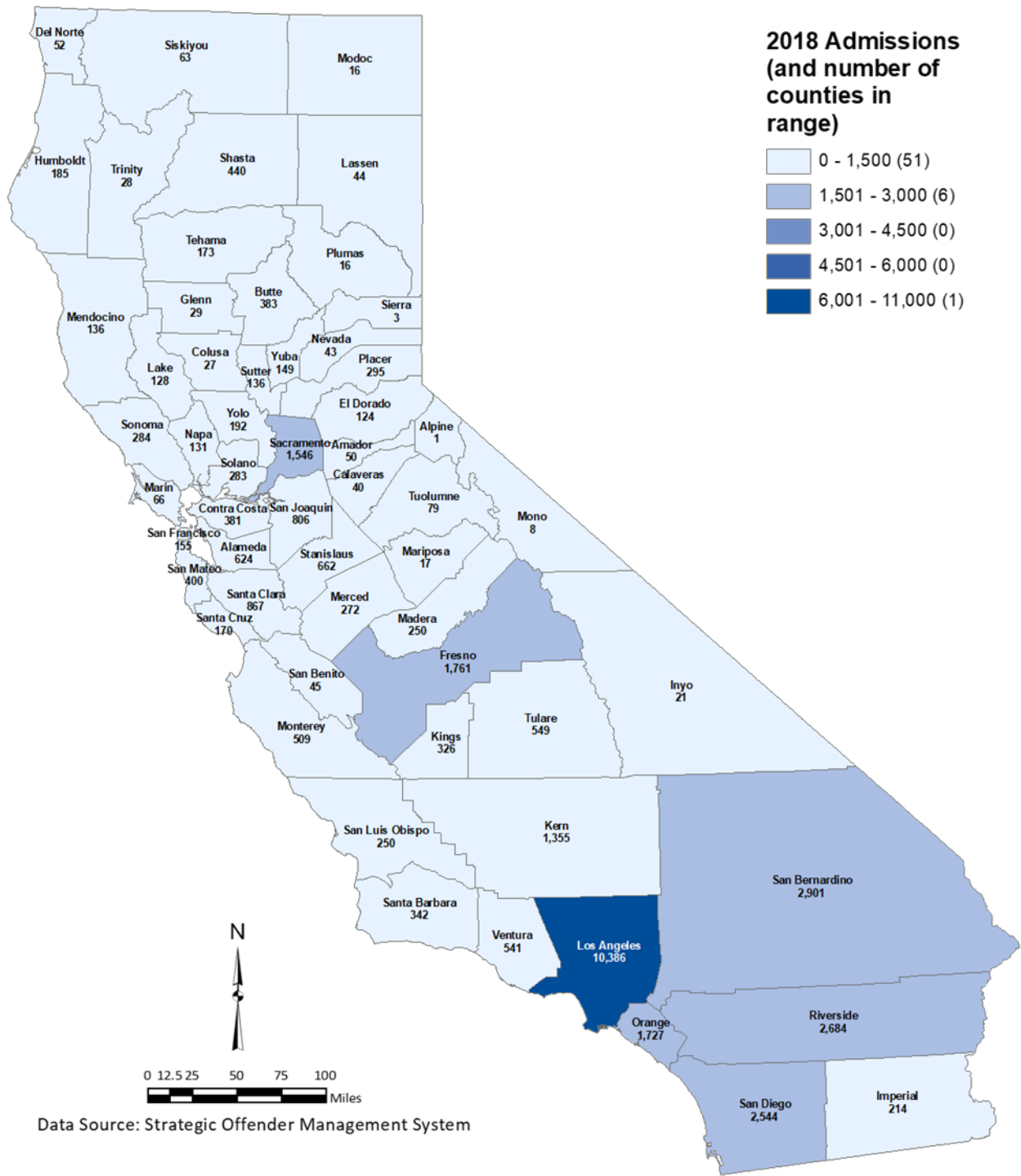
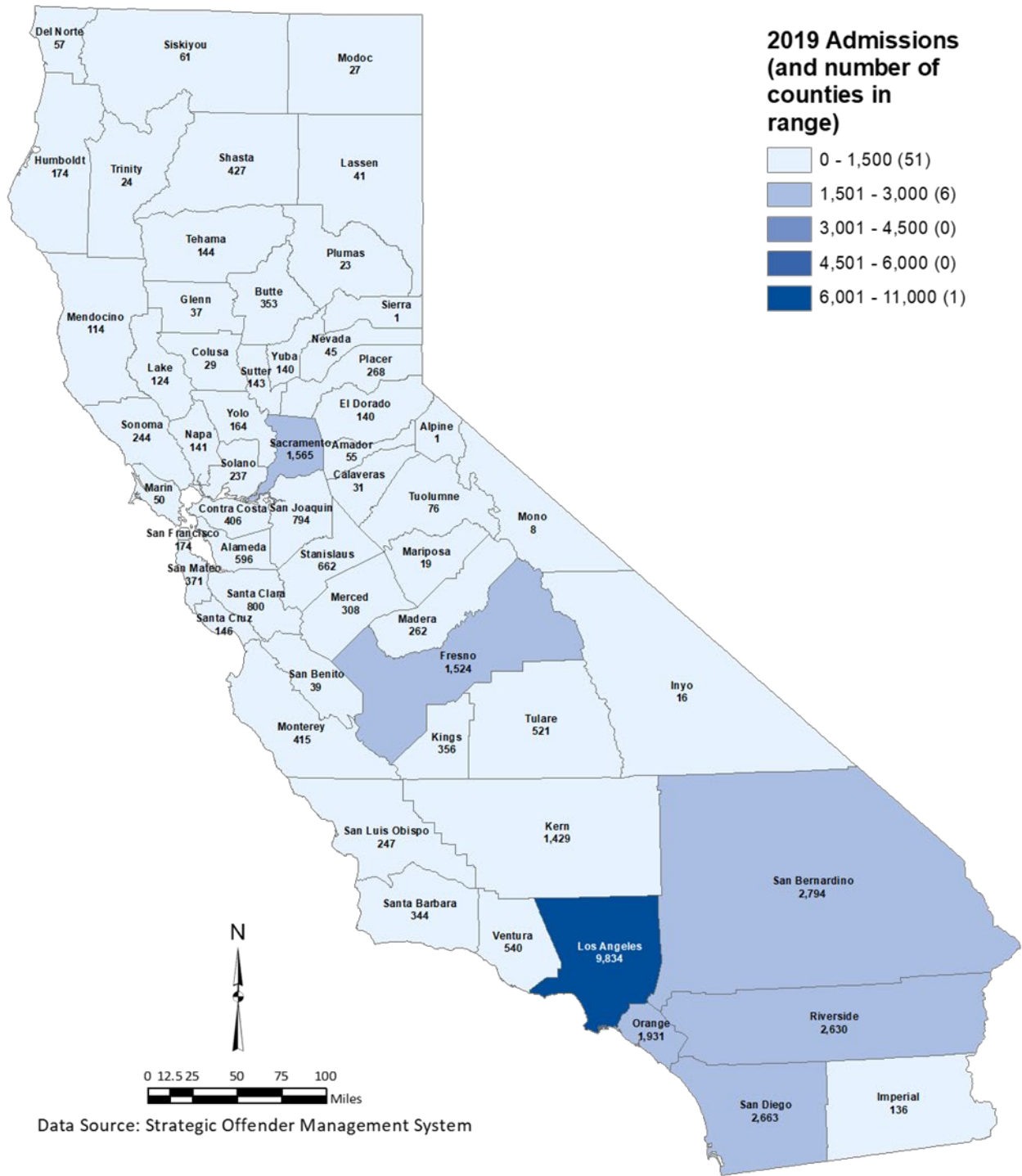

Figure 3.2: January 2019 through December 2019 Admissions to State Prison by County of Commitment Map



Offender Demographics

Table 3.3: Admissions to State Prison by Type

Admissions to State Prison	01/01/2018 to 12/31/2018 Total	01/01/2018 to 12/31/2018 Percent	01/01/2019 to 12/31/2019 Total	01/01/2019 to 12/31/2019 Percent	12-Month Change
Felon New Admissions ¹	30,995	86.3%	30,019	86.0%	- 3.1%
Felon Parole Violators with New Term	4,334	12.1%	4,432	12.7%	+ 2.3%
Felon Parole Violators Returned to Custody	23	0.1%	38	0.1%	+ 65.2%
Felon Pending Revocations	3	0.0%	3	0.0%	0.0%
Non-Felons ²	572	1.6%	415	1.2%	- 27.4%
Total Admissions	35,927	100.0%	34,907	100.0%	- 2.8%

¹Some offenders may not be included because their commitment information has not yet been entered into the Strategic Offender Management System.

²The "Non-Felons" category includes those with commitment information not yet entered into the Strategic Offender Management System, those sentenced to prison for diagnostic evaluation, and boarders from other jurisdictions.

Figure 3.3: Graph of Admissions to State Prison by Type

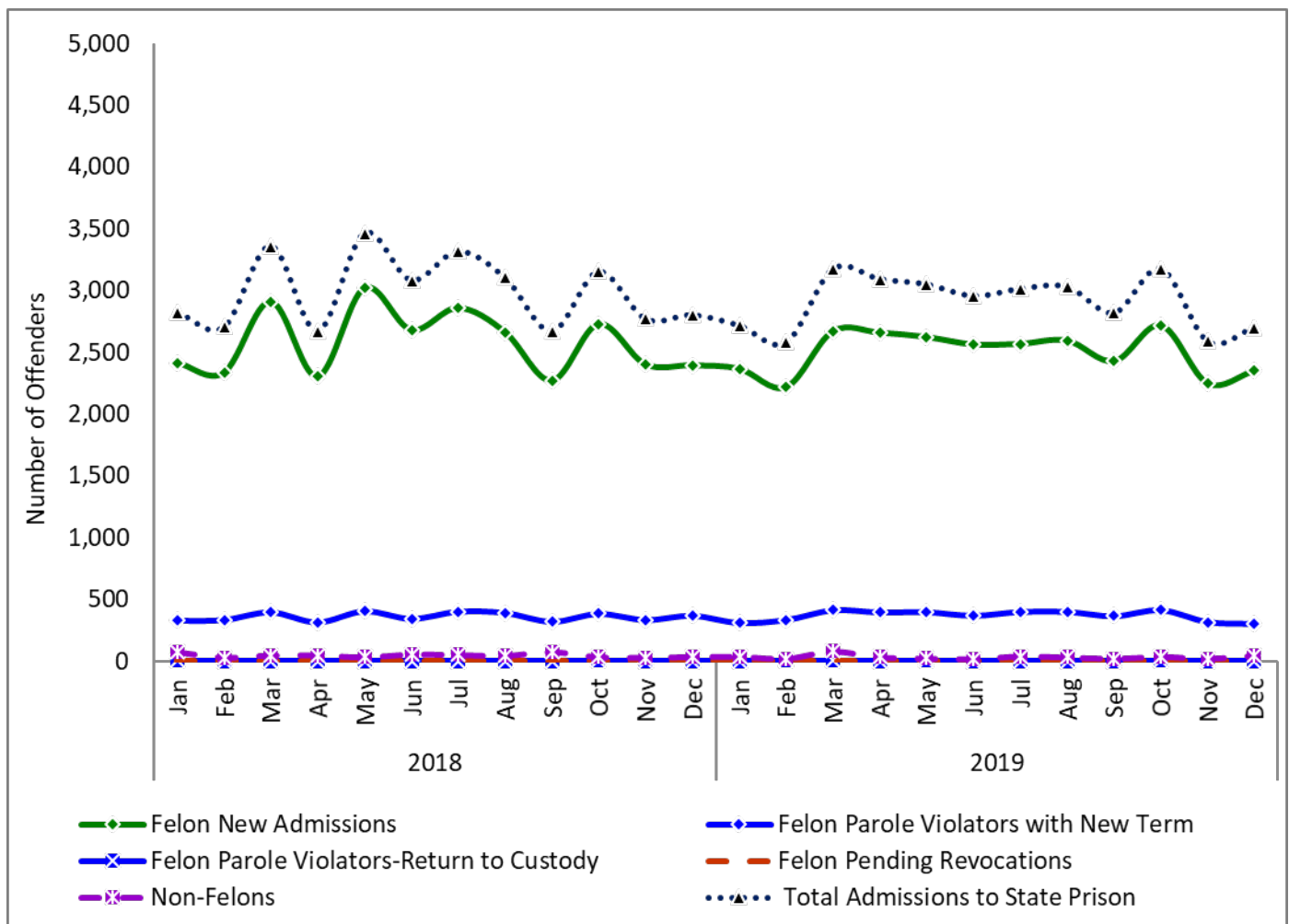

Offender Demographics

Table 3.4: Admissions to State Prison by Major County of Commitment

Admissions to State Prison	01/01/2018 to 12/31/2018 Total	01/01/2018 to 12/31/2018 Percent	01/01/2019 to 12/31/2019 Total	01/01/2019 to 12/31/2019 Percent	12-Month Change
Los Angeles	10,386	28.9%	9,834	28.2%	- 5.3%
Orange	1,727	4.8%	1,931	5.5%	+ 11.8%
Riverside	2,684	7.5%	2,630	7.5%	- 2.0%
Sacramento	1,546	4.3%	1,565	4.5%	+ 1.2%
San Bernardino	2,901	8.1%	2,794	8.0%	- 3.7%
San Diego	2,544	7.1%	2,663	7.6%	+ 4.7%
Others ¹	14,139	39.4%	13,490	38.6%	- 4.6%
Total Admissions	35,927	100.0%	34,907	100.0%	- 2.8%

¹The "Others" category includes those from counties not listed and those with missing county information.

Figure 3.4: Graph of Admissions to State Prison by Major County of Commitment

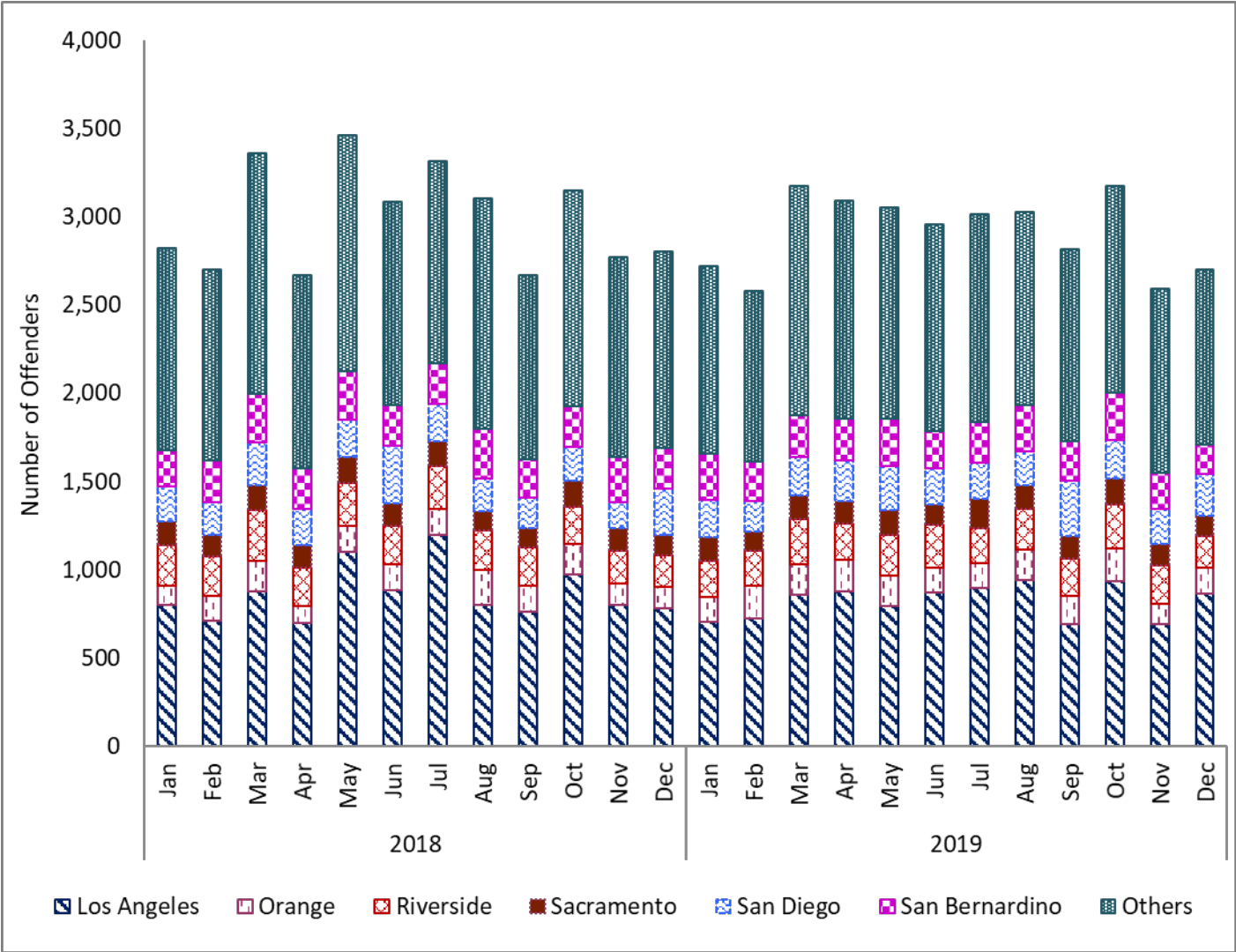

Offender Demographics

Table 3.5: Admissions to State Prison by Sentence Type

Admissions to State Prison	01/01/2018 to 12/31/2018 Total	01/01/2018 to 12/31/2018 Percent	01/01/2019 to 12/31/2019 Total	01/01/2019 to 12/31/2019 Percent	12-Month Change
Determinate Sentencing Law	25,190	70.1%	24,414	69.9%	- 3.1%
Second Striker	8,881	24.7%	8,798	25.2%	- 0.9%
Third Striker	107	0.3%	104	0.3%	- 2.8%
Lifer	1,052	2.9%	1,026	2.9%	- 2.5%
Life without Parole	114	0.3%	140	0.4%	+ 22.8%
Condemned	5	0.0%	2	0.0%	- 60.0%
Others ¹	578	1.6%	423	1.2%	- 26.8%
Total Admissions	35,927	100.0%	34,907	100.0%	- 2.8%

¹The "Others" category includes those sentenced to prison for diagnostic evaluation and boarders from other jurisdictions.

Figure 3.5: Graph of Admissions to State Prison by Sentence Type

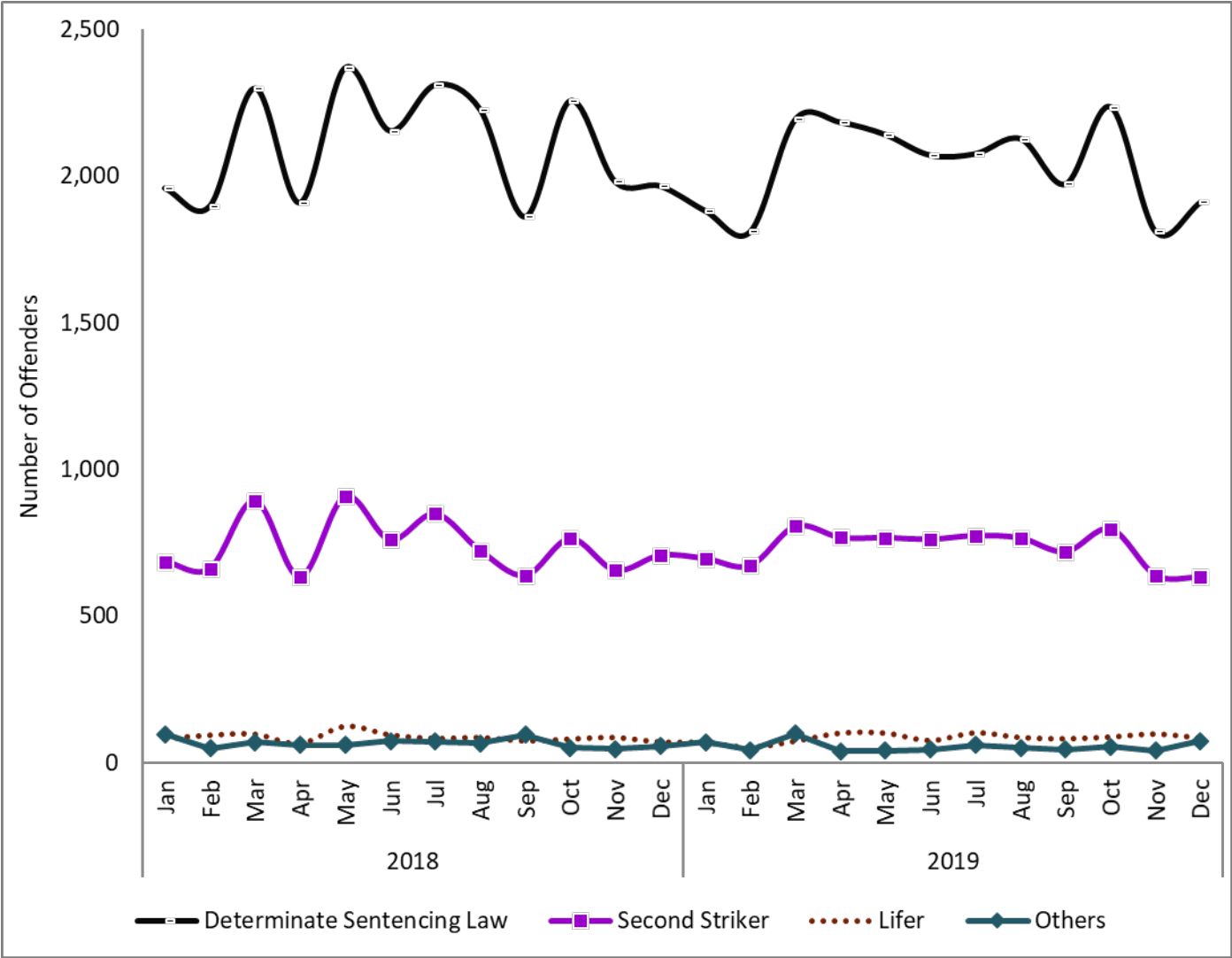

Offender Demographics

Table 3.6: Admissions to State Prison by Controlling Offense Category

Admissions to State Prison	01/01/2018 to 12/31/2018 Total	01/01/2018 to 12/31/2018 Percent	01/01/2019 to 12/31/2019 Total	01/01/2019 to 12/31/2019 Percent	12-Month Change
Crimes Against Persons	18,334	51.0%	17,830	51.1%	- 2.7%
Property Crimes	6,833	19.0%	6,513	18.7%	- 4.7%
Drug Crimes	2,820	7.8%	2,680	7.7%	- 5.0%
Other Crimes ¹	7,940	22.1%	7,884	22.6%	- 0.7%
Total Admissions	35,927	100.0%	34,907	100.0%	- 2.8%

¹Some examples of crimes in the "Other Crimes" category include driving under the influence, possession of a weapon, and other offenses including criminal threat to cause great bodily injury or death, false imprisonment with violence, and human trafficking.

Figure 3.6: Graph of Admissions to State Prison by Controlling Offense Category

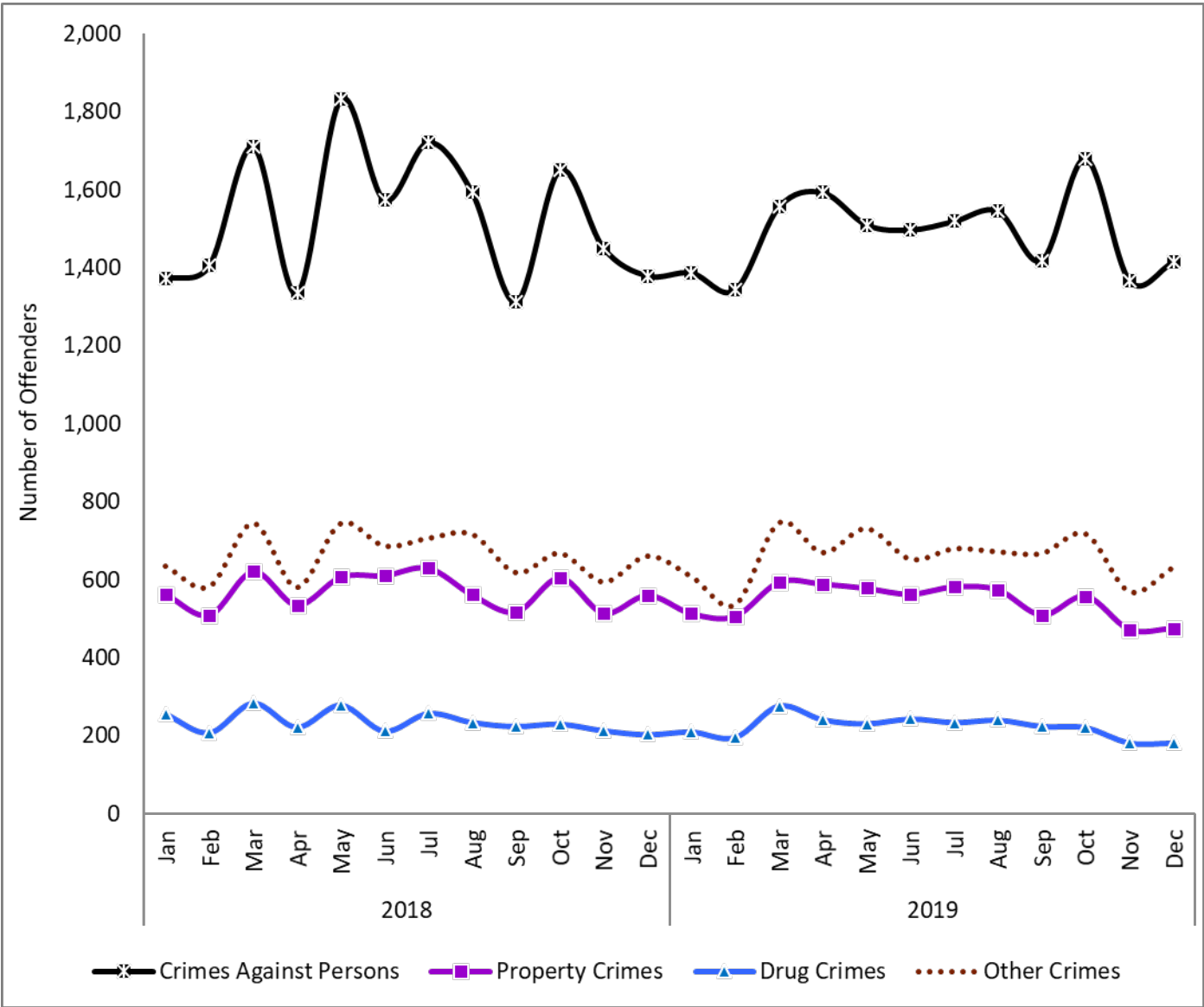

Offender Demographics

Table 3.7: Admissions to State Prison by Controlling Offense Group (Crimes Against Persons)

Admissions to State Prison (Percent is of Total Admissions)	01/01/2018 to 12/31/2018 Total	01/01/2018 to 12/31/2018 Percent	01/01/2019 to 12/31/2019 Total	01/01/2019 to 12/31/2019 Percent	12-Month Change
Murder First	417	1.2%	399	1.1%	- 4.3%
Murder Second	264	0.7%	236	0.7%	- 10.6%
Manslaughter	379	1.1%	409	1.2%	+ 7.9%
Vehicular Manslaughter	209	0.6%	175	0.5%	- 16.3%
Robbery	3,546	9.9%	3,401	9.7%	- 4.1%
Assault with Deadly Weapon	4,687	13.0%	4,431	12.7%	- 5.5%
Other Assault or Battery ¹	6,018	16.8%	5,857	16.8%	- 2.7%
Rape	228	0.6%	272	0.8%	+ 19.3%
Lewd Act with Child	1,158	3.2%	1,171	3.4%	+ 1.1%
Oral Copulation	122	0.3%	95	0.3%	- 22.1%
Sodomy	31	0.1%	24	0.1%	- 22.6%
Penetration with Object	60	0.2%	63	0.2%	+ 5.0%
Other Sex Offenses ²	1,031	2.9%	1,113	3.2%	+ 8.0%
Kidnapping	184	0.5%	184	0.5%	0.0%
Total Crimes Against Persons Admissions	18,334	51.0%	17,830	51.1%	- 2.7%

¹ Some examples of crimes in the "Other Assault or Battery" category include attempted murder, corporal injury, and evading a peace officer.

² Some examples of crimes in the "Other Sex Offenses" category include failure to register, indecent exposure, and pimping.

Figure 3.7: Graph of Admissions to State Prison by Major Controlling Offense Group (Crimes Against Persons)

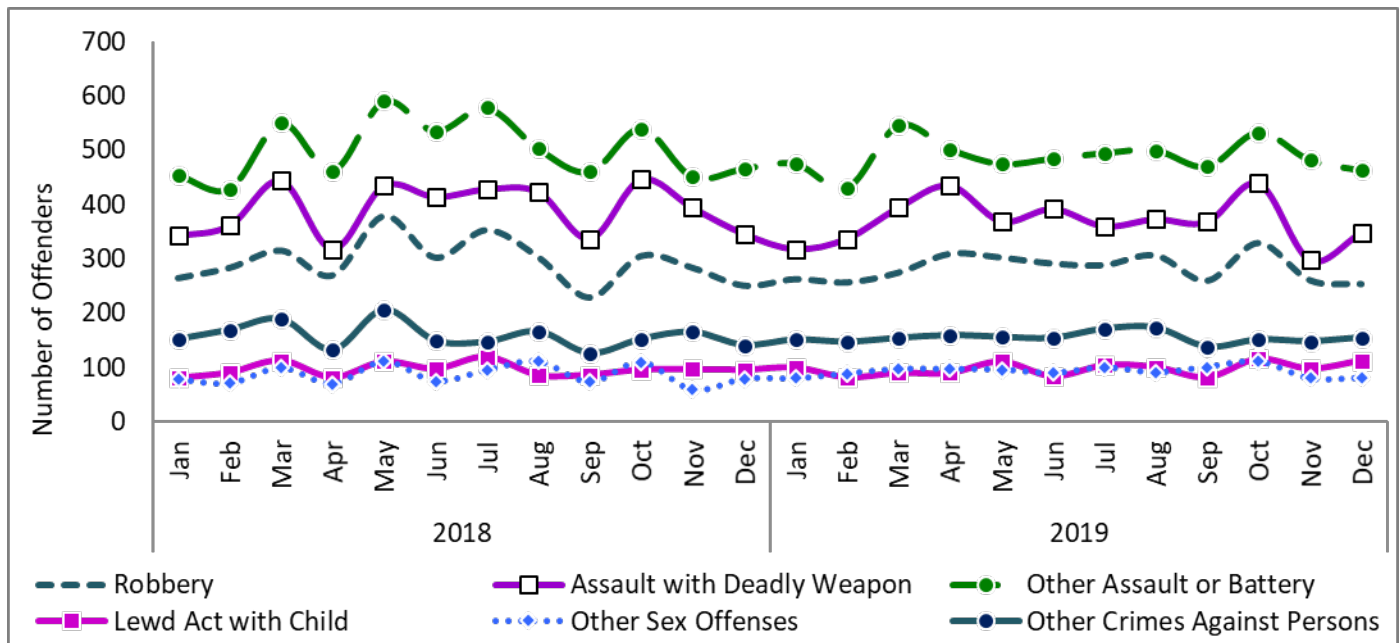

Offender Demographics

Table 3.8: Admissions to State Prison by Controlling Offense Group (Property Crimes)

Admissions to State Prison (Percent is of Total Admissions)	01/01/2018 to 12/31/2018 Total	01/01/2018 to 12/31/2018 Percent	01/01/2019 to 12/31/2019 Total	01/01/2019 to 12/31/2019 Percent	12-Month Change
Burglary First	2,340	6.5%	2,159	6.2%	- 7.7%
Burglary Second	845	2.4%	866	2.5%	+ 2.5%
Grand Theft	570	1.6%	592	1.7%	+ 3.9%
Petty Theft with Prior	17	0.0%	22	0.1%	+ 29.4%
Receiving Stolen Property	458	1.3%	405	1.2%	- 11.6%
Vehicle Theft	1,614	4.5%	1,530	4.4%	- 5.2%
Forgery or Fraud	578	1.6%	479	1.4%	- 17.1%
Other Property Offenses ¹	411	1.1%	460	1.3%	+ 11.9%
Total Property Crimes Admissions	6,833	19.0%	6,513	18.7%	- 4.7%

¹ Some examples of crimes in the "Other Property Offenses" category include extortion, grand theft property, and vandalism.

Figure 3.8: Graph of Admissions to State Prison by Controlling Offense Group (Property Crimes)

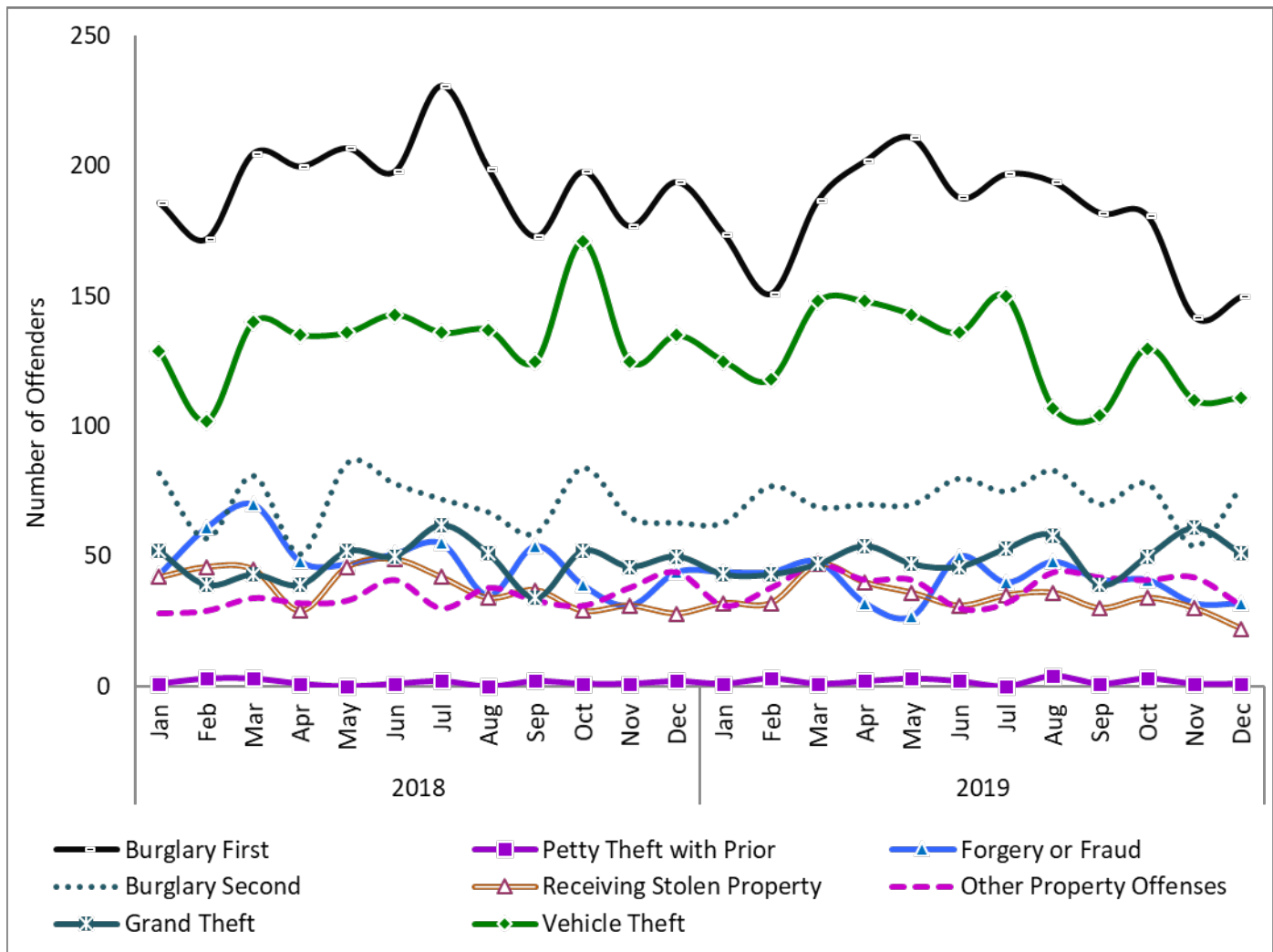

Offender Demographics

Table 3.9: Admissions to State Prison by Controlling Offense Group (Drug Crimes)

Admissions to State Prison (Percent is of Total Admissions)	01/01/2018 to 12/31/2018 Total	01/01/2018 to 12/31/2018 Percent	01/01/2019 to 12/31/2019 Total	01/01/2019 to 12/31/2019 Percent	12-Month Change
Controlled Substance plus Possession	774	2.2%	779	2.2%	+ 0.6%
Controlled Substance plus Possess for Sale, etc.	1,380	3.8%	1,366	3.9%	- 1.0%
Controlled Substance plus Sales, etc.	228	0.6%	177	0.5%	- 22.4%
Controlled Substance plus Manufacturing	42	0.1%	42	0.1%	0.0%
Controlled Substance plus Other ¹	371	1.0%	301	0.9%	- 18.9%
Hashish Possession	0	0.0%	0	0.0%	-
Marijuana Possession for Sale	5	0.0%	3	0.0%	- 40.0%
Marijuana Sales	6	0.0%	6	0.0%	0.0%
Other Marijuana Offenses ²	14	0.0%	6	0.0%	- 57.1%
Total Drug Crimes Admissions	2,820	7.8%	2,680	7.7%	- 5.0%

¹Some examples of crimes in the "Controlled Substance Plus Other" category include bringing a controlled substance into a prison or jail, maintaining a place for selling or using controlled substances, and possession of a controlled substance.

²Examples of crimes in the "Other Marijuana Offenses" category include employment of a minor to transport or sell marijuana, furnish or give a minor marijuana, and plant, cultivate, or process marijuana.

Figure 3.9: Graph of Admissions to State Prison by Major Controlling Offense Group (Drug Crimes)

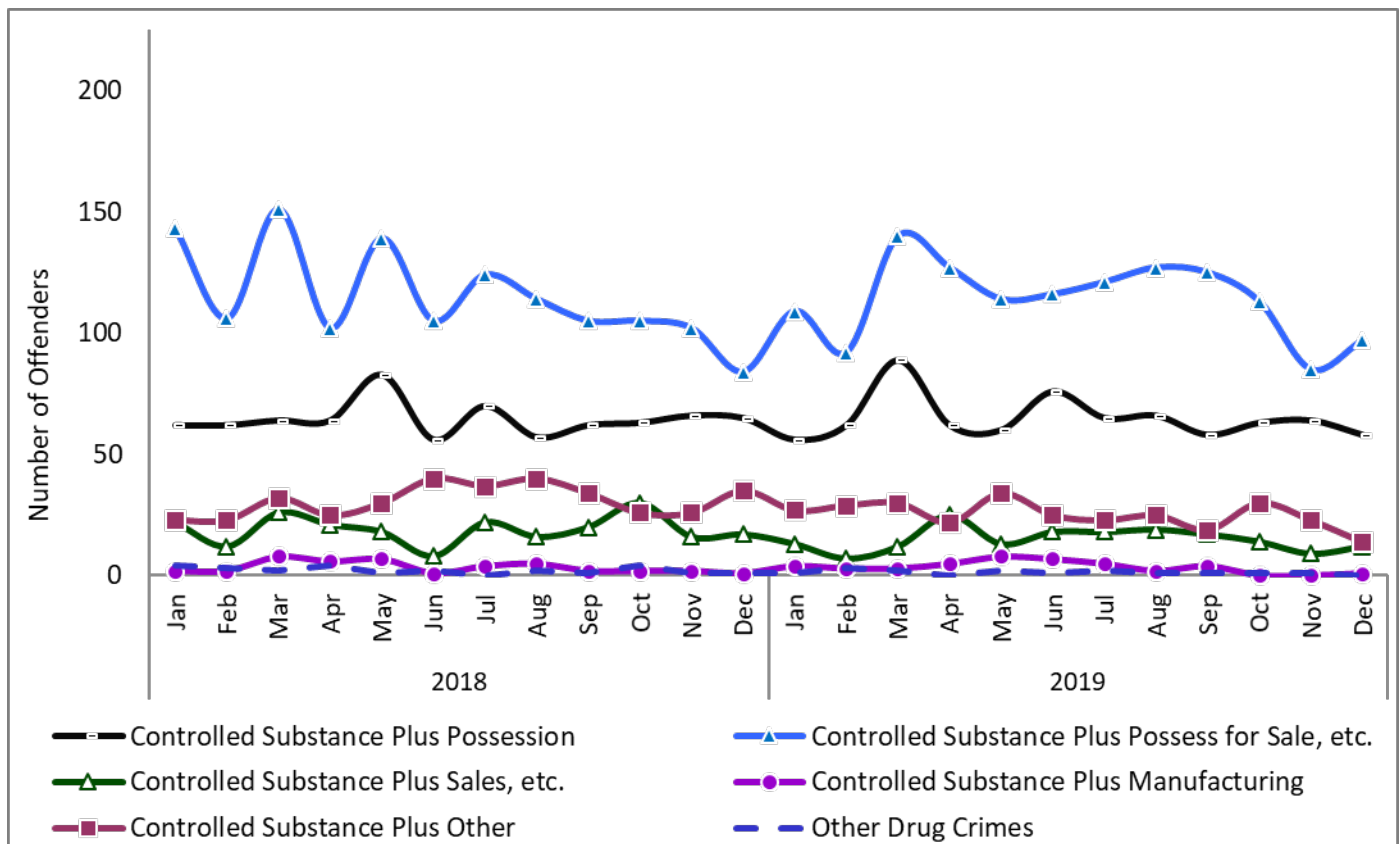

Offender Demographics

Table 3.10: Admissions to State Prison by Controlling Offense Group (All Other Crimes)

Admissions to State Prison (Percent is of Total Admissions)	01/01/2018 to 12/31/2018 Total	01/01/2018 to 12/31/2018 Percent	01/01/2019 to 12/31/2019 Total	01/01/2019 to 12/31/2019 Percent	12-Month Change
Escape	71	0.2%	88	0.3%	+ 23.9%
Driving Under the Influence	1,061	3.0%	1,056	3.0%	- 0.5%
Arson	340	0.9%	377	1.1%	+ 10.9%
Possession of Weapon	4,241	11.8%	3,987	11.4%	- 6.0%
Other Offenses ¹	2,171	6.0%	2,156	6.2%	- 0.7%
Missing ²	56	0.2%	220	0.6%	+ 292.9%
Total Other Crimes Admissions	7,940	22.1%	7,884	22.6%	- 0.7%

¹Some examples of crimes in the "Other Offenses" category include criminal threat to cause great bodily injury or death, false imprisonment with violence, and human trafficking.

²Some offenders may have uncategorized data because their commitment information has not yet been entered in the Strategic Offender Management System.

Figure 3.10: Graph of Admissions to State Prison by Controlling Offense Group (All Other Crimes)

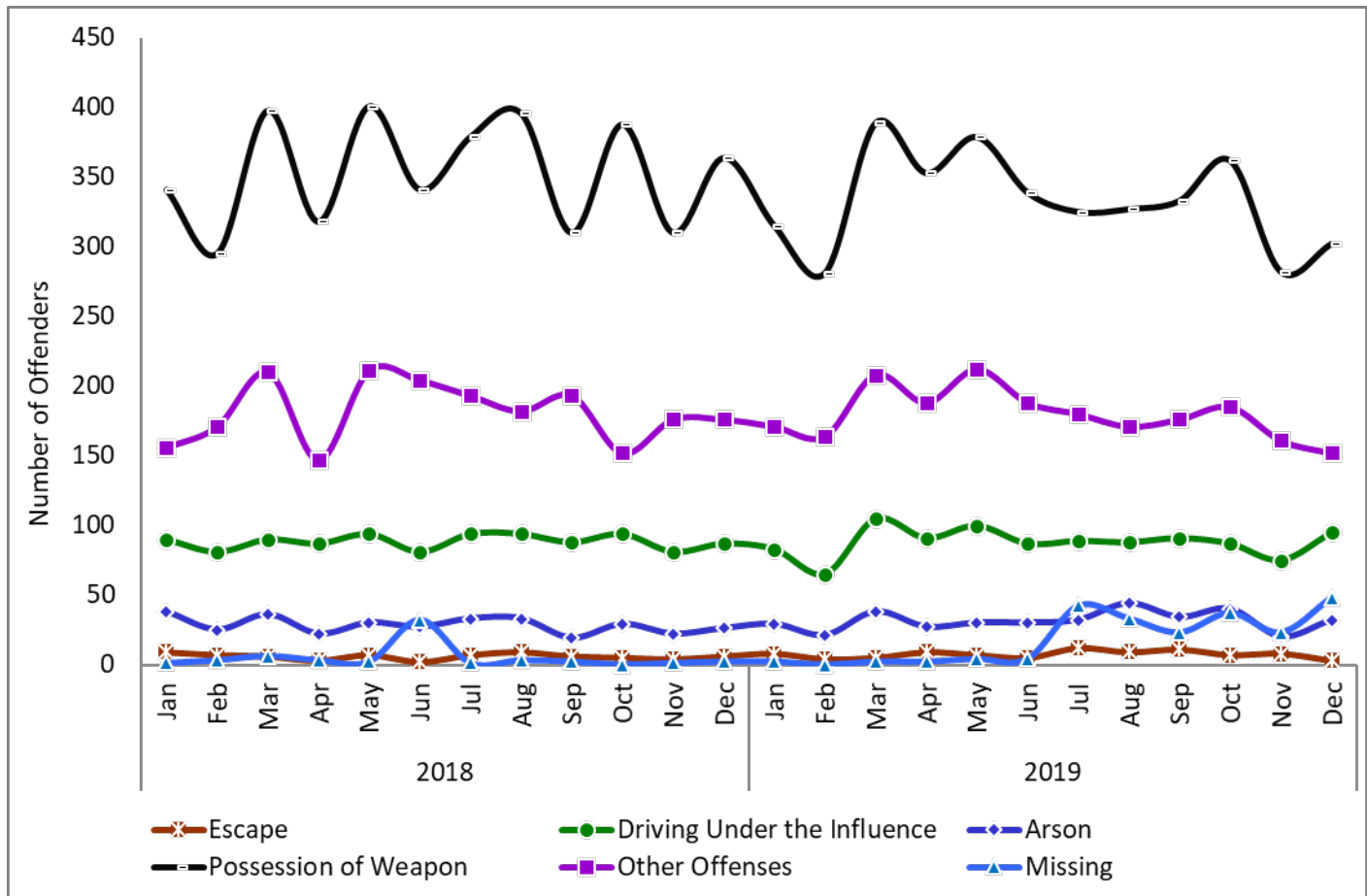

Offender Demographics

Table 3.11: Admissions to State Prison by Ethnicity

Admissions to State Prison	01/01/2018 to 12/31/2018 Total	01/01/2018 to 12/31/2018 Percent	01/01/2019 to 12/31/2019 Total	01/01/2019 to 12/31/2019 Percent	12-Month Change
Black	8,405	23.4%	8,014	23.0%	- 4.7%
Hispanic	16,584	46.2%	16,224	46.5%	- 2.2%
White	8,998	25.0%	8,732	25.0%	- 3.0%
Others ¹	1,940	5.4%	1,937	5.5%	- 0.2%
Total Admissions	35,927	100.0%	34,907	100.0%	- 2.8%

¹ Ethnicity data is from the Strategic Offender Management System. Some examples of ethnicity choices in the “others” category include American Indian, Filipino, and Asian. This category also includes offenders whose ethnicity is unknown.

Figure 3.11: Graph of Admissions to State Prison by Ethnicity



Offender Demographics

Table 3.12: Second Striker Admissions to State Prison and Parole Violators with a New Term

Admissions to State Prison (Percent is of Total Admissions)	01/01/2018 to 12/31/2018 Total	01/01/2018 to 12/31/2018 Percent	01/01/2019 to 12/31/2019 Total	01/01/2019 to 12/31/2019 Percent	12-Month Change
Second Striker New Admissions ¹	6,153	17.1%	6,061	17.4%	-1.5%
Second Striker Parole Violators with a New Term	2,680	7.5%	2,713	7.8%	1.2%
Total Second Striker Admissions ²	8,833	24.6%	8,774	25.1%	-0.7%

¹Some offenders may not be included because their commitment information has not yet been entered in the Strategic Offender Management System.

²Total second striker admissions may not balance with second strikers by sentence type due to Proposition 36 (the Substance Abuse and Crime Prevention Act of 2000) resentencing. Per Proposition 36, defendants may qualify for probation instead of incarceration on a non-violent drug possession offense.

Figure 3.12: Graph of Second Striker Admissions to State Prison and Parole Violators with a New Term

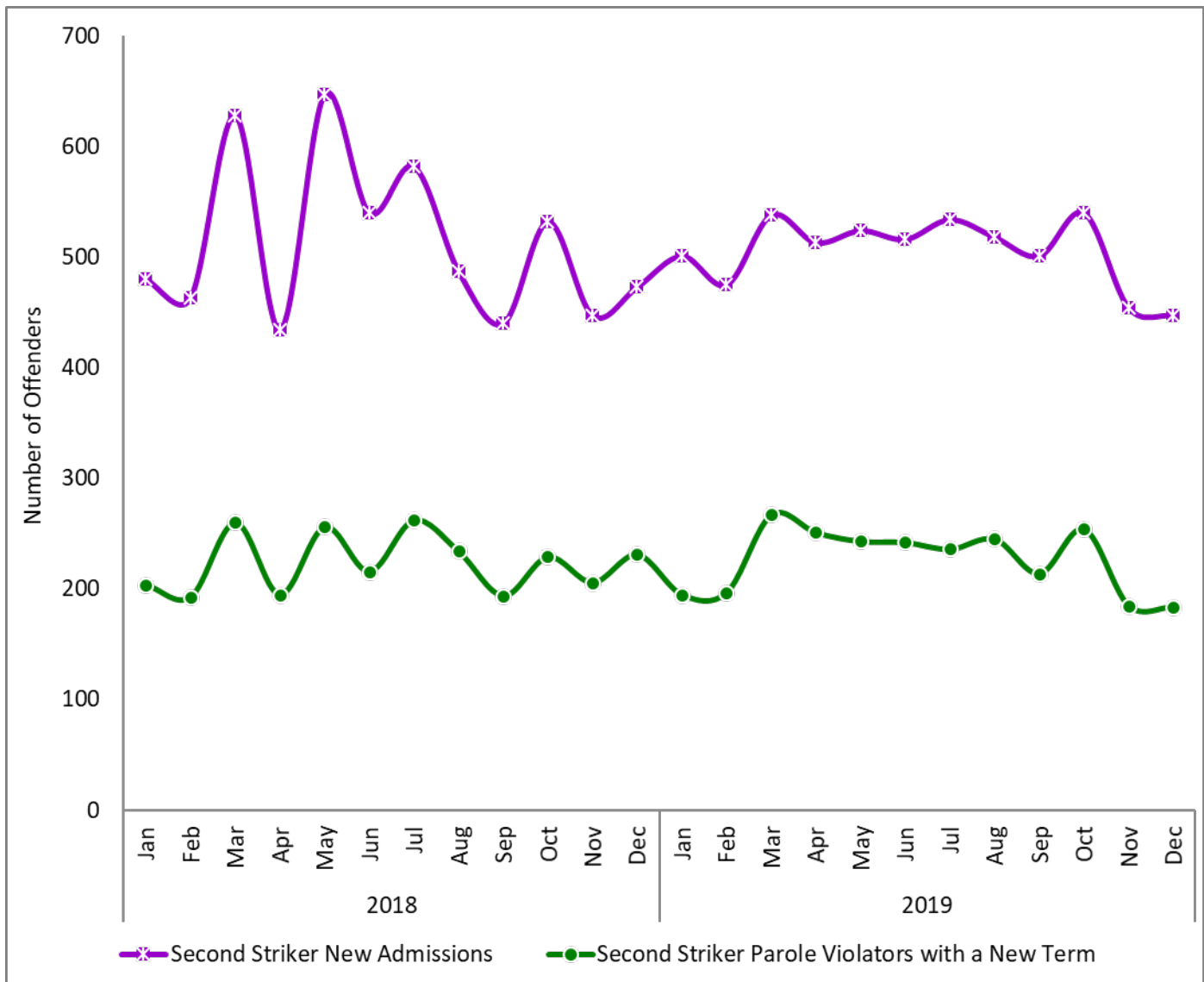

Offender Demographics

Table 3.13: Second Striker Admissions to State Prison by Non-Violent and Violent Status

Admissions to State Prison (Percent is of Total Admissions)	01/01/2018 to 12/31/2018 Total	01/01/2018 to 12/31/2018 Percent	01/01/2019 to 12/31/2019 Total	01/01/2019 to 12/31/2019 Percent	12-Month Change
Non-Violent Second Striker Admissions	7,371	20.5%	7,238	20.7%	- 1.8%
Violent Second Striker Admissions	1,462	4.1%	1,536	4.4%	+ 5.1%
Total Second Striker Admissions ¹	8,833	24.6%	8,774	25.1%	- 0.7%

Note: California Penal Code Section 667.5(c) defines violent felonies. California Penal Code Sections 1192.7(c) and 1192.8 define serious felonies.

¹Total second striker admissions may not balance with second strikers by sentence type due to Proposition 36 (the Substance Abuse and Crime Prevention Act of 2000) resentencing. Per Proposition 36, defendants may qualify for probation instead of incarceration on a non-violent drug possession offense.

Figure 3.13: Graph of Second Striker Admissions to State Prison by Non-Violent and Violent Status

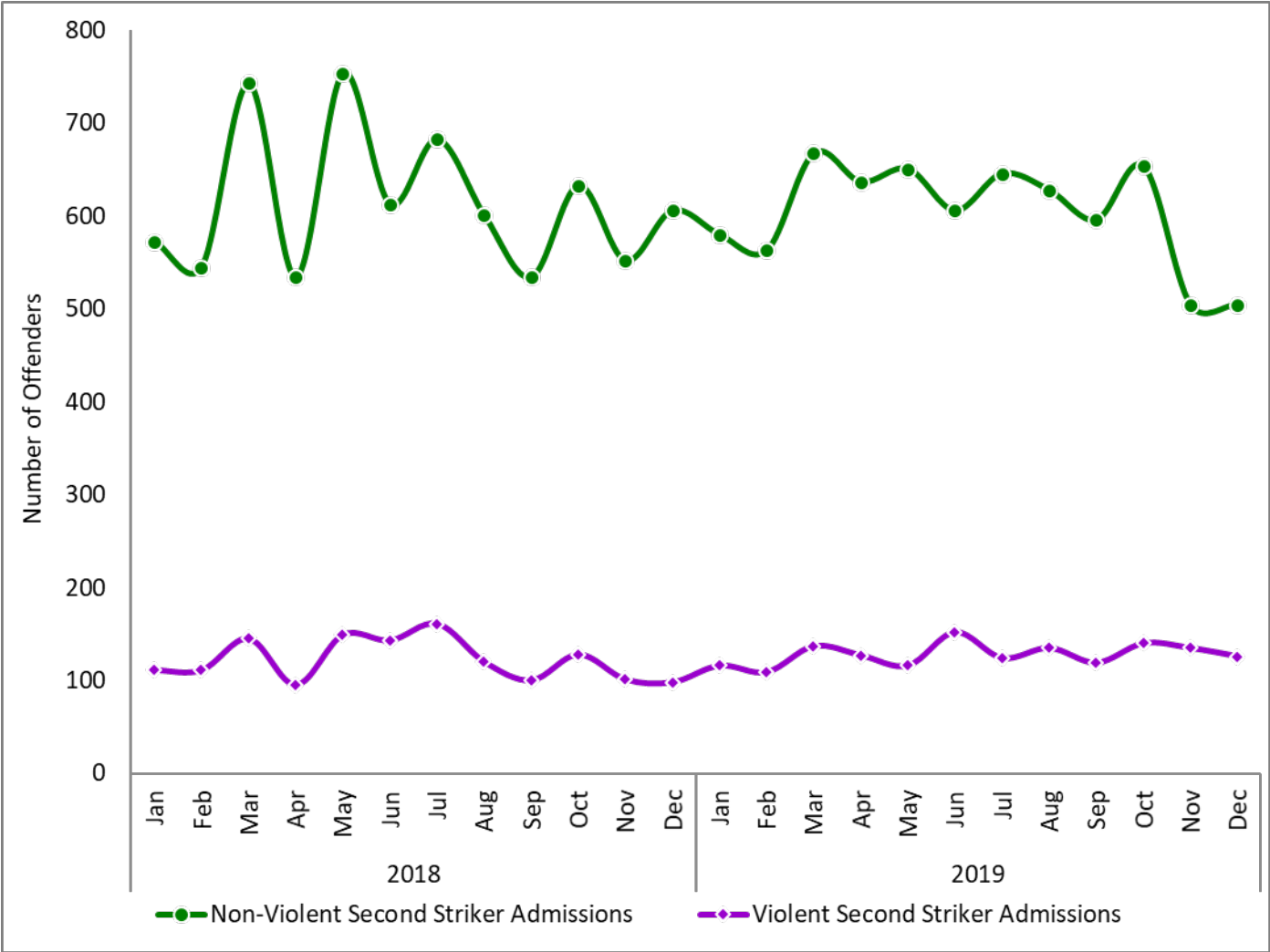

Offender Demographics

Table 3.14: Non-Serious, Non-Violent, Non-Sex Registrant Admissions to State Prison

Admissions to State Prison (Percent is of Total Admissions)	01/01/2018 to 12/31/2018 Total	01/01/2018 to 12/31/2018 Percent	01/01/2019 to 12/31/2019 Total	01/01/2019 to 12/31/2019 Percent	12-Month Change
Non-Serious, Non-Violent, Non-Sex Registrant Admissions with Prior Serious or Violent	8,091	22.5%	8,075	23.1%	- 0.2%
Non-Serious, Non-Violent, Non-Sex Registrant Admissions without Prior Serious or Violent	8,975	25.0%	8,517	24.4%	- 5.1%
Total Non-Serious, Non-Violent, Non-Sex Registrant Admissions	17,066	47.5%	16,592	47.5%	- 2.8%

Note: Penal Code Section 667.5(c) defines violent felonies. Penal Code Sections 1192.7(c) and 1192.8 define serious felonies. Penal Code Section 290 defines those offenders who are required to register as a sex offender.

Figure 3.14: Graph of Non-Serious, Non-Violent, Non-Sex Registrant Admissions to State Prison

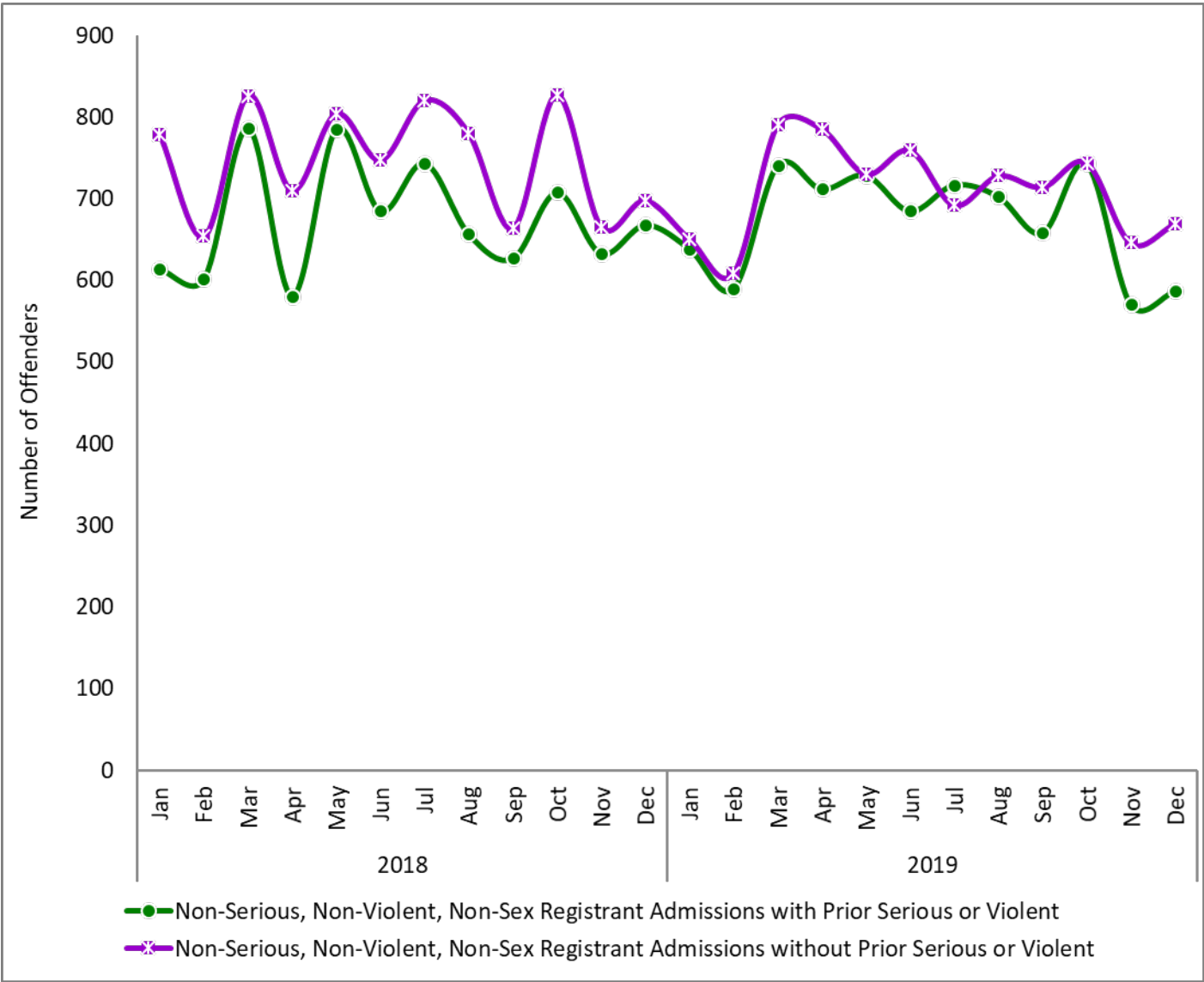

Offender Demographics

Table 3.15: Admissions to State Prison with a Mental Health Designation

Admissions to State Prison (Percent is of Total Admissions)	01/01/2018 to 12/31/2018 Total	01/01/2018 to 12/31/2018 Percent	01/01/2019 to 12/31/2019 Total	01/01/2019 to 12/31/2019 Percent	12-Month Change
Acute Care Facility and Acute Psychiatric Program	3	0.0%	0	0.0%	- 100.0%
Correctional Clinical Case Management System	9,790	27.2%	9,875	28.3%	+ 0.9%
Enhanced Outpatient Program	955	2.7%	909	2.6%	- 4.8%
Intermediate Care Facility	15	0.0%	7	0.0%	- 53.3%
Mental Health Crisis Bed	394	1.1%	548	1.6%	+ 39.1%
Others ¹	343	1.0%	358	1.0%	+ 4.4%
Total Mental Health Designation Admissions	11,500	32.0%	11,697	33.5%	+ 1.7%

Note: The offender’s mental health status is based on his or her first mental health assessment after being admitted to state prison.

¹The "Others" category includes those who may need mental health treatment but have not yet undergone a mental health assessment.

Figure 3.15: Graph of Admissions to State Prison with a Mental Health Designation

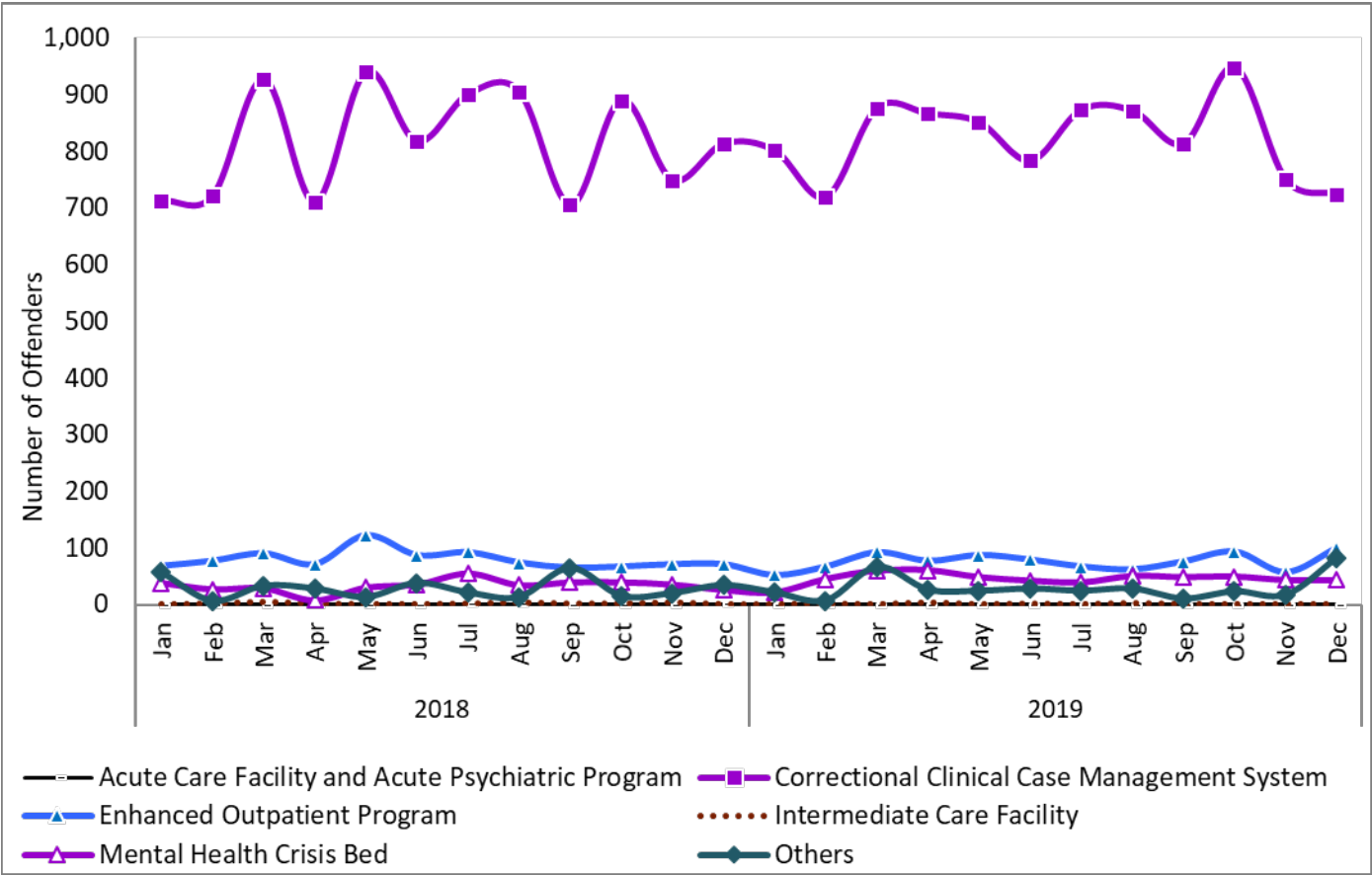

4.0: Releases from State Prison

Figure 4.1: January 2018 through December 2018 Releases from State Prison by Release County Map

Note: Releases by county include parole and Post Release Community Supervision only. This map does not include deaths and other discharges.

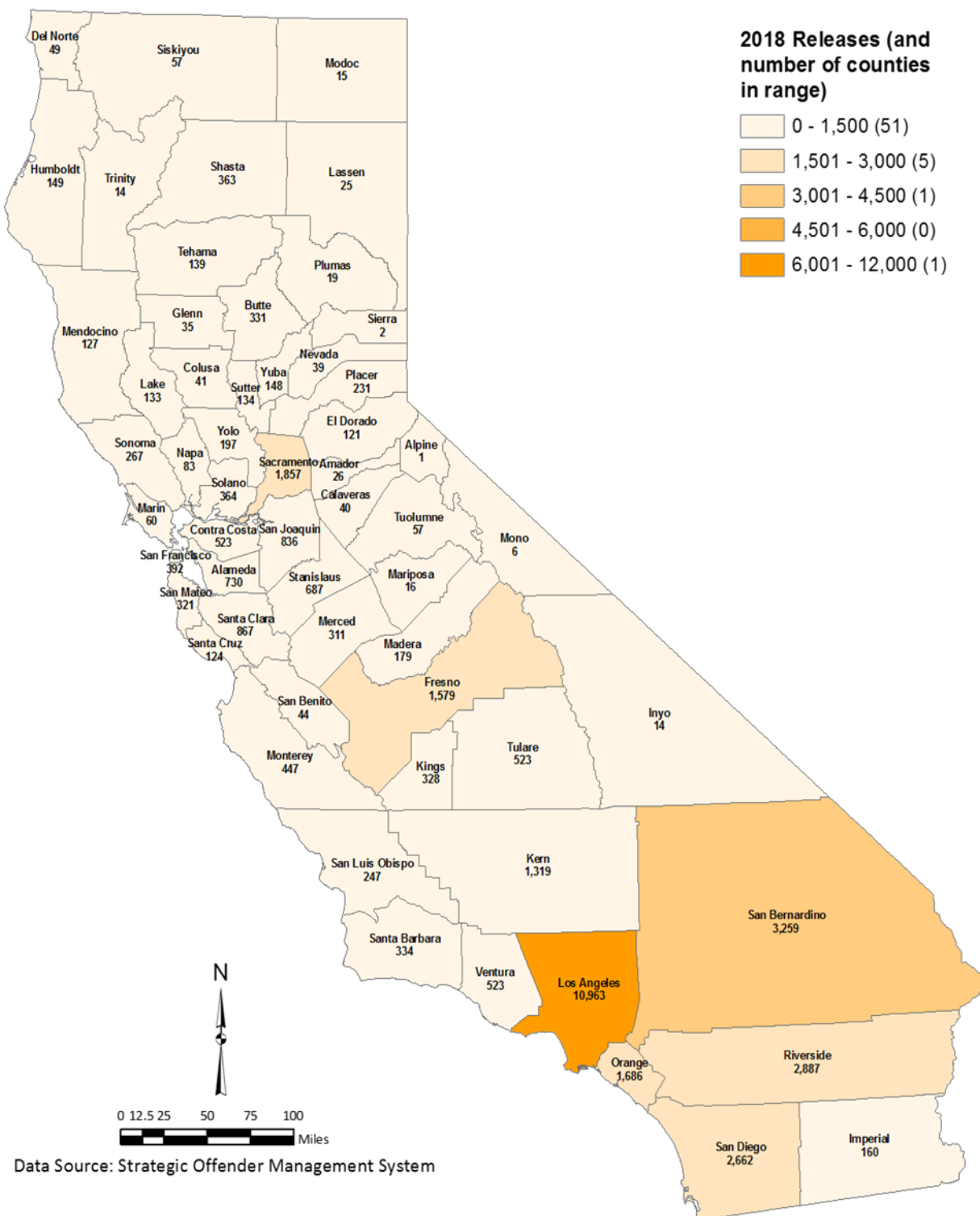

Offender Demographics

Figure 4.2: January 2019 through December 2019 Releases from State Prison by Release County

Note: Releases by county include parole and Post Release Community Supervision only. This map does not include deaths and other discharges.

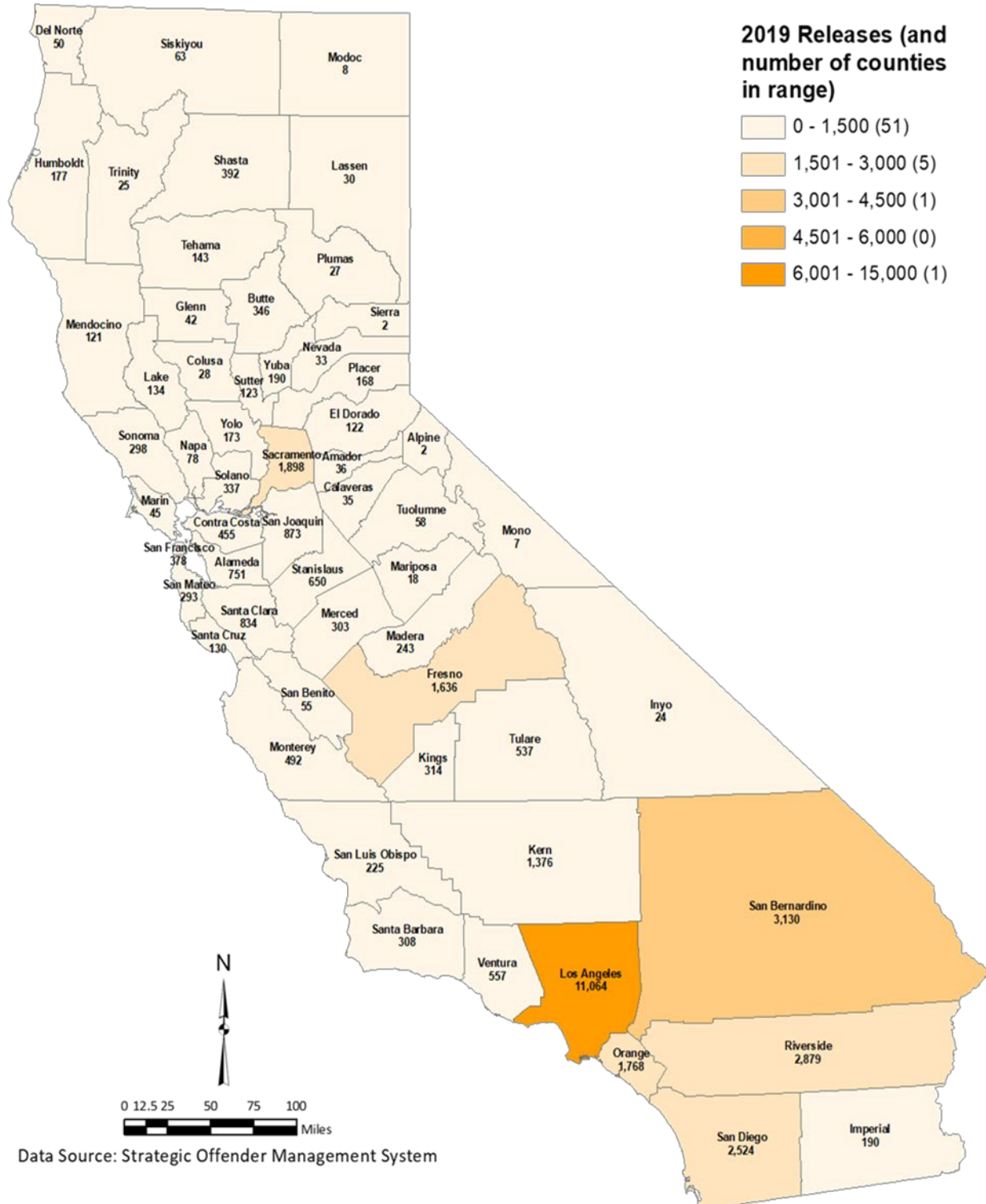

Offender Demographics

Table 4.3: Releases from State Prison by Type

Releases from State Prison	01/01/2018 to 12/31/2018 Total	01/01/2018 to 12/31/2018 Percent	01/01/2019 to 12/31/2019 Total	01/01/2019 to 12/31/2019 Percent	12-Month Change
Releases to Parole ¹	19,048	49.6%	18,949	49.4%	- 0.5%
Releases to Post Release Community Supervision ²	18,058	47.0%	18,269	47.6%	+ 1.2%
Death	467	1.2%	403	1.1%	- 13.7%
Other Releases and Discharges ³	831	2.2%	739	1.9%	- 11.1%
Total Releases	38,404	100.0%	38,360	100.0%	- 0.1%

¹ Offenders released to state parole are those with a current serious or violent offense, third strikers, lifers, high risk sex registrants (as defined by the California Department of Corrections and Rehabilitation), sexually violent predators, and mentally disordered offenders.

² Offenders released to Post Release Community Supervision are those with a current non-serious or non-violent offense, and non-high risk sex registrants.

³ Some examples of the "Other Releases or Discharges" category include discharges of county contract boarders, discharges from sentence, and releases after erroneous admission.

Figure 4.3: Graph of Releases from State Prison by Type

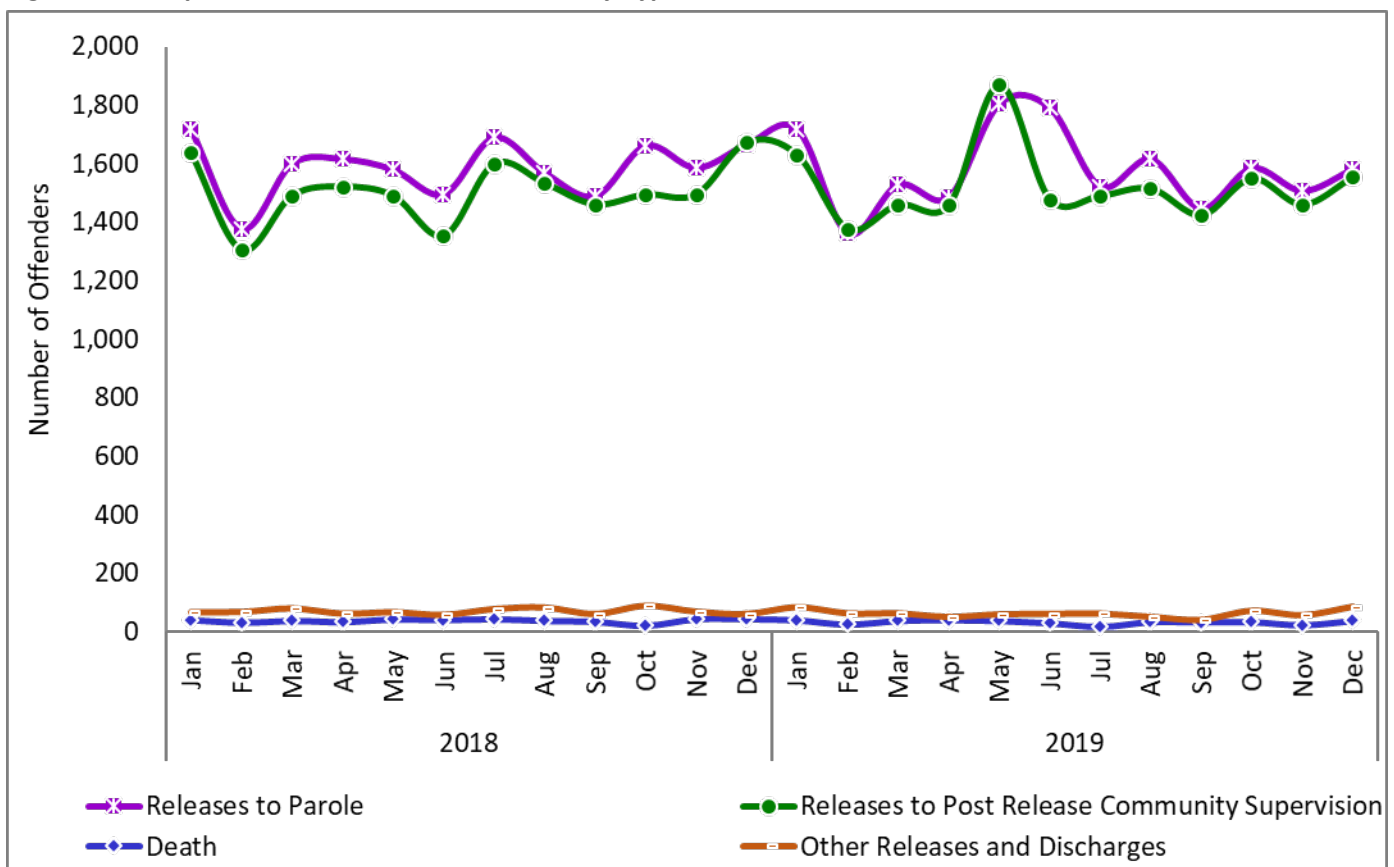

Offender Demographics

Table 4.4: Releases from State Prison by Type and Average Length of Stay

Releases from State Prison	01/01/2018 to 12/31/2018 Average Years	01/01/2019 to 12/31/2019 Average Years	12-Month Change
Releases to Parole	4.9	5.1	+ 4.1%
Releases to Post Release Community Supervision	1.3	1.3	0.0%
Death	13.8	15.0	+ 8.7%
Other Releases and Discharges ¹	1.1	2.4	+ 118.2%
Full Pardon	3.2	3.3	+ 3.1%
Average Length of Stay	4.9	5.1	+ 4.1%

Note: The average length of stay represents how long offenders were housed in state prison at the time of their release. It does not include the amount of time the offenders were housed in county jail prior to sentencing.

¹Some examples of the "Other Releases or Discharges" category include discharges of county contract boarders, discharges from sentence, and releases after erroneous admission.

Figure 4.4: Graph of Releases from State Prison by Type and Average Length of Stay

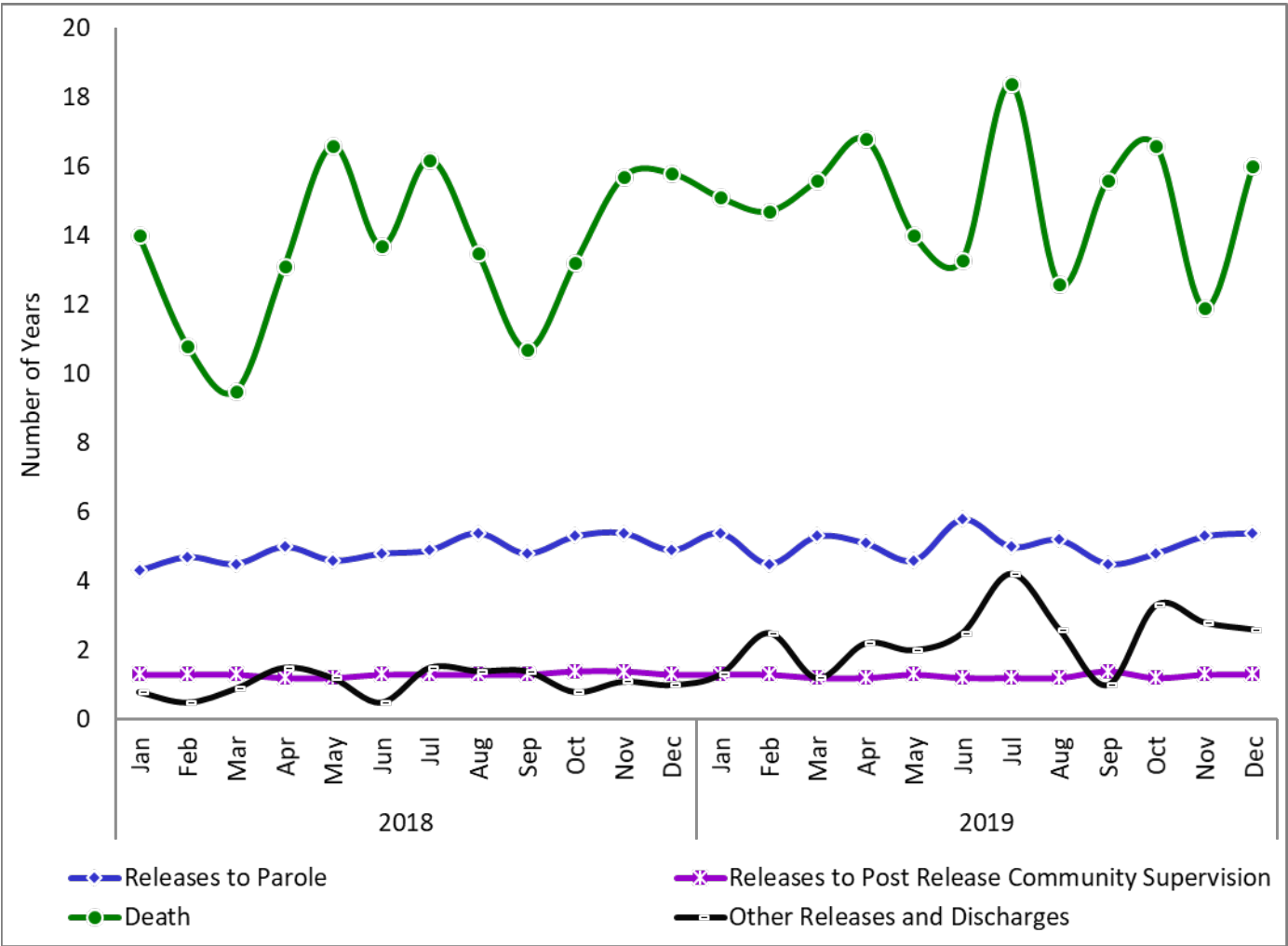

Offender Demographics

Table 4.5: Releases from State Prison to Parole by Major Release County

Releases from State Prison	01/01/2018 to 12/31/2018 Total	01/01/2018 to 12/31/2018 Percent	01/01/2019 to 12/31/2019 Total	01/01/2019 to 12/31/2019 Percent	12-Month Change
Los Angeles	6,095	32.0%	6,056	32.0%	- 0.6%
Orange	959	5.0%	1,009	5.3%	+ 5.2%
Riverside	1,470	7.7%	1,463	7.7%	- 0.5%
Sacramento	843	4.4%	902	4.8%	+ 7.0%
San Bernardino	1,462	7.7%	1,377	7.3%	- 5.8%
San Diego	1,412	7.4%	1,258	6.6%	- 10.9%
Others ¹	6,807	35.7%	6,884	36.3%	+ 1.1%
Total Parole Releases	19,048	100.0%	18,949	100.0%	- 0.5%

¹The "Others" category includes those from counties not listed and those with missing county information.

Figure 4.5: Graph of Releases from State Prison to Parole by Major Release County

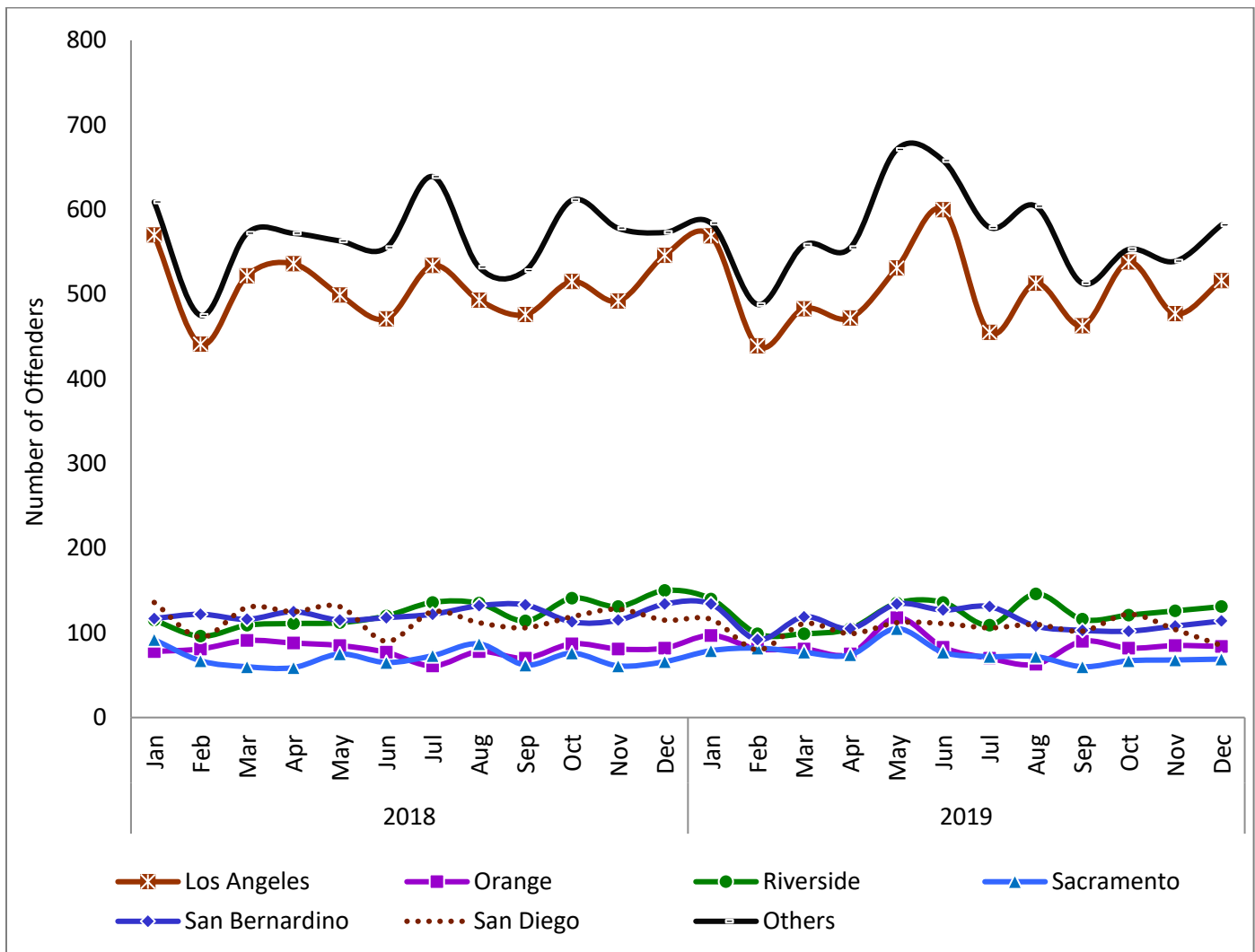

Offender Demographics

Table 4.6: Releases from State Prison to Post Release Community Supervision by Major Release County

Releases from State Prison	01/01/2018 to 12/31/2018 Total	01/01/2018 to 12/31/2018 Percent	01/01/2019 to 12/31/2019 Total	01/01/2019 to 12/31/2019 Percent	12-Month Change
Fresno	895	5.0%	895	4.9%	0.0%
Los Angeles	4,868	27.0%	5,008	27.4%	+ 2.9%
Riverside	1,417	7.8%	1,416	7.8%	- 0.1%
Sacramento	1,014	5.6%	996	5.5%	- 1.8%
San Bernardino	1,797	10.0%	1,753	9.6%	- 2.4%
San Diego	1,250	6.9%	1,266	6.9%	+ 1.3%
Others ¹	6,817	37.8%	6,935	38.0%	+ 1.7%
Total Post Release Community Supervision Releases	18,058	100.0%	18,269	100.0%	+ 1.2%

¹The "Others" category includes those from counties not listed and those with missing county information.

Figure 4.6: Graph of Releases from State Prison to Post Release Community Supervision by Major Release County

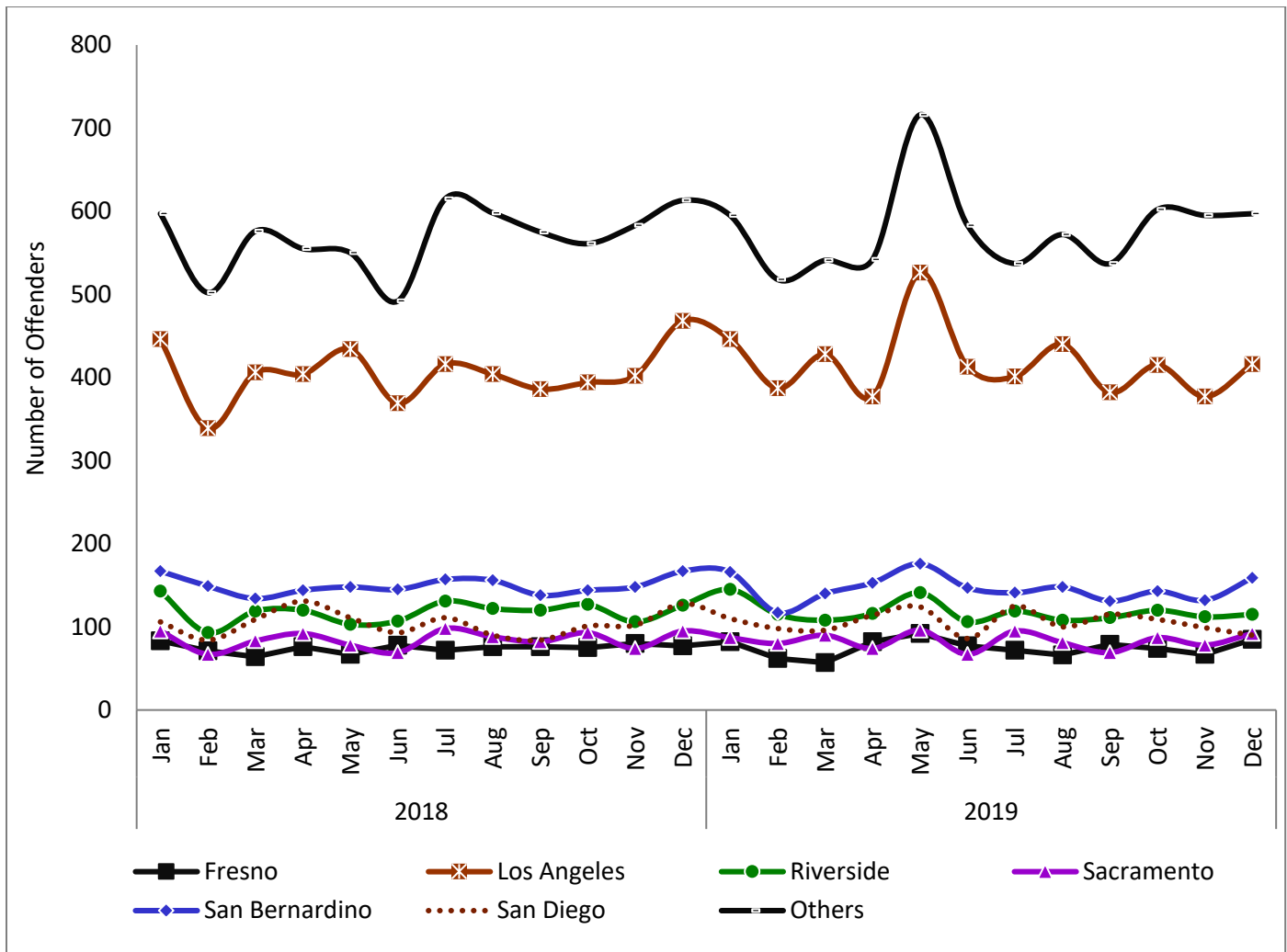

Offender Demographics

Table 4.7: Releases from State Prison by Sentence Type

Releases from State Prison	01/01/2018 to 12/31/2018 Total	01/01/2018 to 12/31/2018 Percent	01/01/2019 to 12/31/2019 Total	01/01/2019 to 12/31/2019 Percent	12-Month Change
Determinate Sentencing Law	26,764	69.7%	26,878	70.1%	+ 0.4%
Second Striker	9,735	25.3%	9,723	25.3%	- 0.1%
Third Striker ¹	110	0.3%	155	0.4%	+ 40.9%
Lifer	1,113	2.9%	1,115	2.9%	+ 0.2%
Life without Parole ¹	35	0.1%	32	0.1%	- 8.6%
Condemned ¹	8	0.0%	10	0.0%	+ 25.0%
Others ²	639	1.7%	447	1.2%	- 30.0%
Total Releases	38,404	100.0%	38,360	100.0%	- 0.1%

¹ Some examples of third strikers, life without parole, and condemned releases include death (unrelated to sentencing), court ordered discharge, and parole.

² Some examples of the "Others" category include diagnostic evaluation cases, boarders from other jurisdictions, and those with missing sentence types. Due to the passage of Proposition 47 (the Safe Neighborhoods and Schools Act of 2014), there was an increase in resentencing cases from felony convictions to non-felony convictions.

Figure 4.7: Graph of Releases from State Prison by Sentence Type

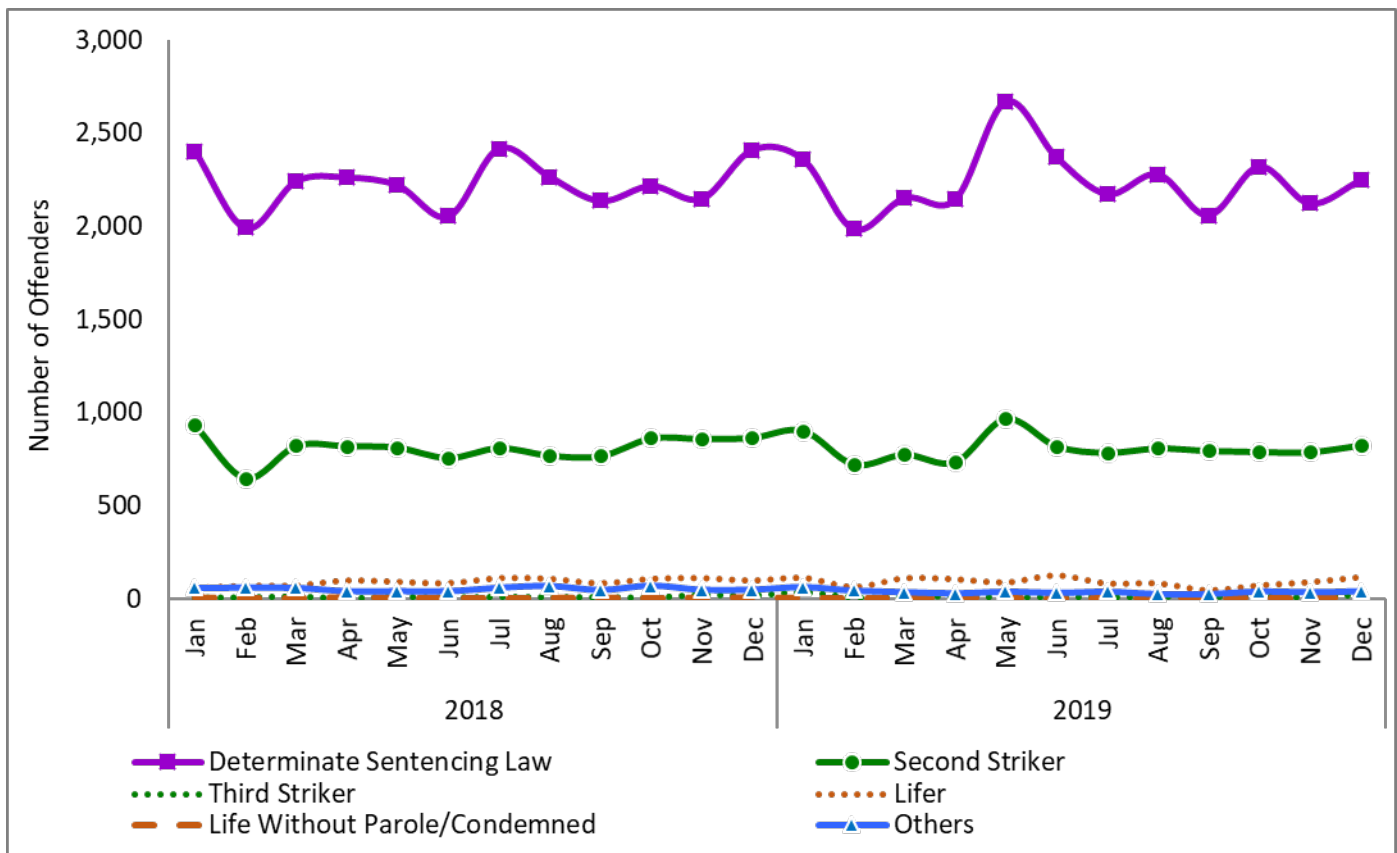

Offender Demographics

Table 4.8: Releases from State Prison by Average Length of Stay Versus Average Sentence Length

Releases from State Prison	01/01/2018 to 12/31/2018 Average Years	01/01/2019 to 12/31/2019 Average Years	12-Month Change
Determinate Sentencing Law	2.2	2.2	0.0%
Second Striker	3.6	3.8	+ 5.6%
Third Striker ¹	17.9	20.3	+ 13.4%
Lifer	24.6	23.6	- 4.1%
Life without Parole ¹	19.9	23.4	+ 17.6%
Condemned ¹	16.0	29.3	+ 83.1%
Others ²	0.9	1.0	+ 11.1%
Average Length of Stay ³	3.2	3.3	+ 3.1%

¹ Some examples of third strikers, life without parole, and condemned releases include death (unrelated to sentencing), court-ordered discharge, and parole.

² Some examples of the "Others" category include diagnostic evaluation cases, boarders from other jurisdictions, and those with missing sentence types. Due to the passage of Proposition 47 (the Safe Neighborhoods and Schools Act of 2014), there was an increase in resentencing cases from felony convictions to non-felony convictions.

³ The average length of stay represents how long offenders were housed in state prison at the time of their release. It does not include the amount of time the offenders were housed in county jail prior to sentencing.

Figure 4.8: Graph of Releases from State Prison by Average Length of Stay and Average Sentence Length

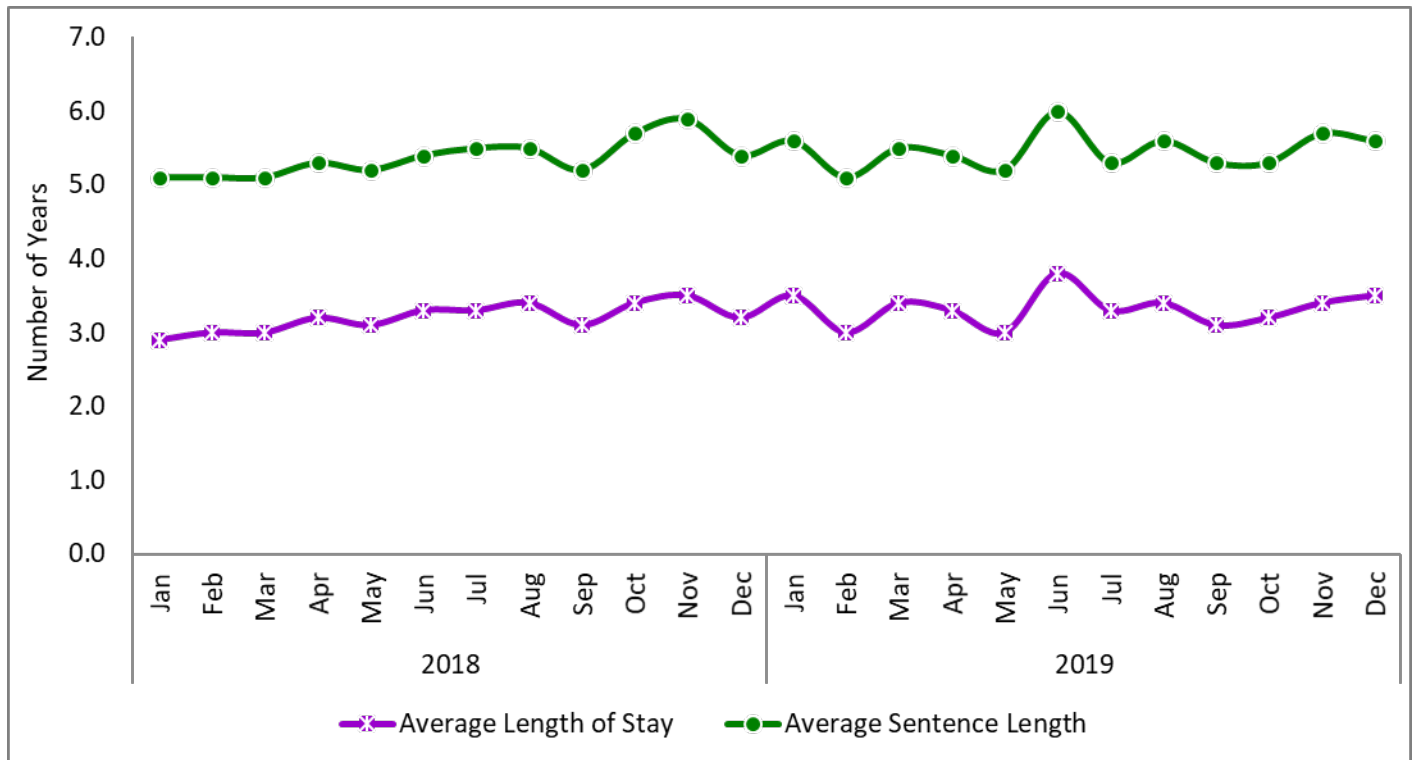

Offender Demographics

Table 4.9: Releases from State Prison by Sex Registrant Population

Releases from State Prison (Percent is of Total Releases)	01/01/2018 to 12/31/2018 Total	01/01/2018 to 12/31/2018 Percent	01/01/2019 to 12/31/2019 Total	01/01/2019 to 12/31/2019 Percent	12-Month Change
Male Sex Registrants	3,866	10.1%	3,766	9.8%	- 2.6%
Female Sex Registrants	38	0.1%	42	0.1%	+ 10.5%
Total Sex Registrant Population Releases	3,904	10.2%	3,808	9.9%	- 2.5%

Note: Penal Code Section 290 defines those offenders who are required to register as a sex offender.

Figure 4.9: Graph of Releases from State Prison by Sex Registrant Population

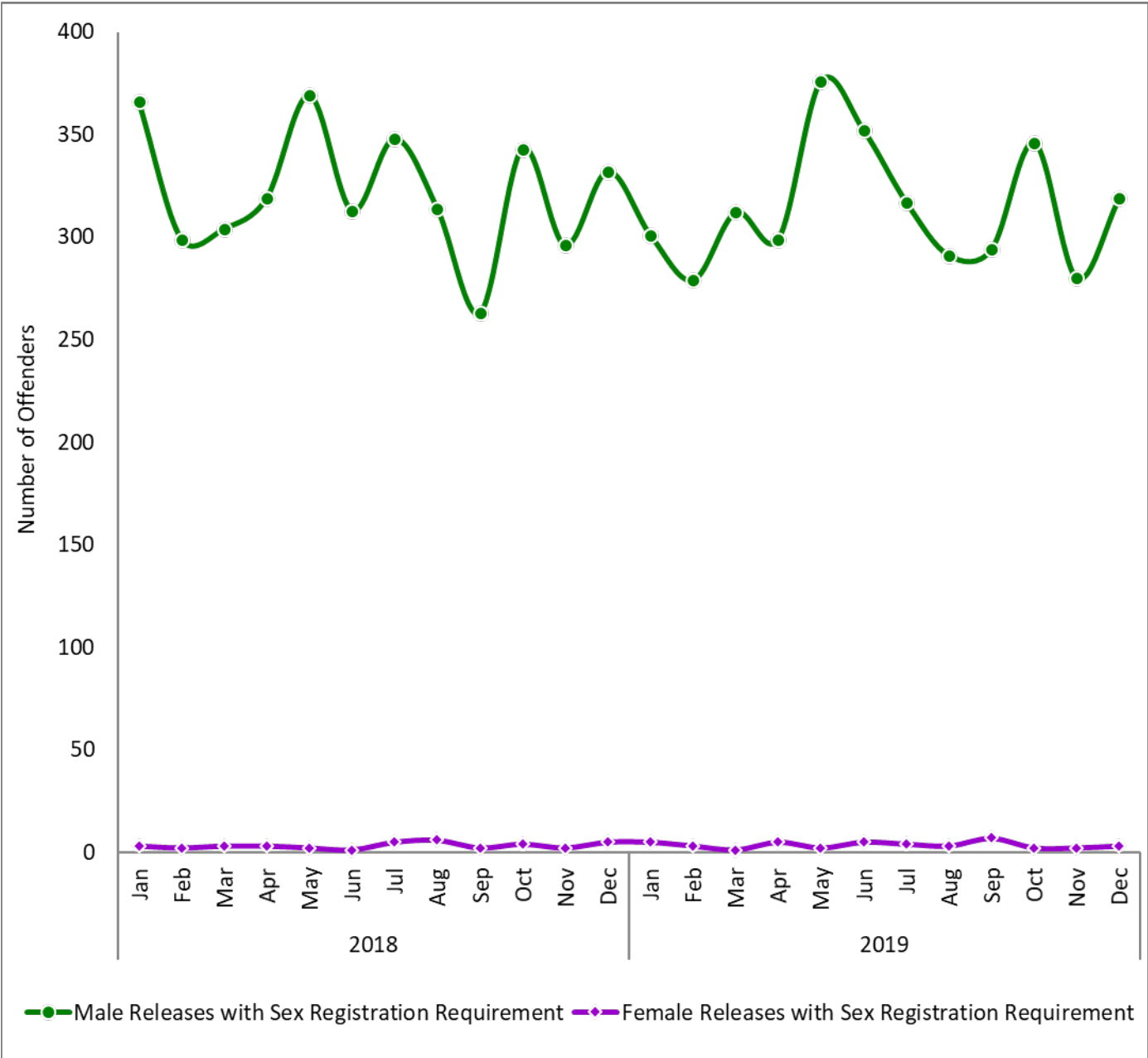

5.0: Parolee Population

Table 5.1: Parolee Population by Region

Parolee Population	12/31/2018 Total	12/31/2018 Percent	12/31/2019 Total	12/31/2019 Percent	12-Month Change
Northern Region ¹	21,308	43.8%	22,525	43.4%	+ 5.7%
Southern Region ¹	27,336	56.2%	29,396	56.6%	+ 7.5%
Region Unassigned	7	0.0%	2	0.0%	- 71.4%
Total Active Parolee Population	48,651	100.0%	51,923	100.0%	+ 6.7%

¹The counties identified as the Northern Region and Southern Region are depicted in the map on pages 52 and 53.

Figure 5.1: Graph of Parolee Population by Region

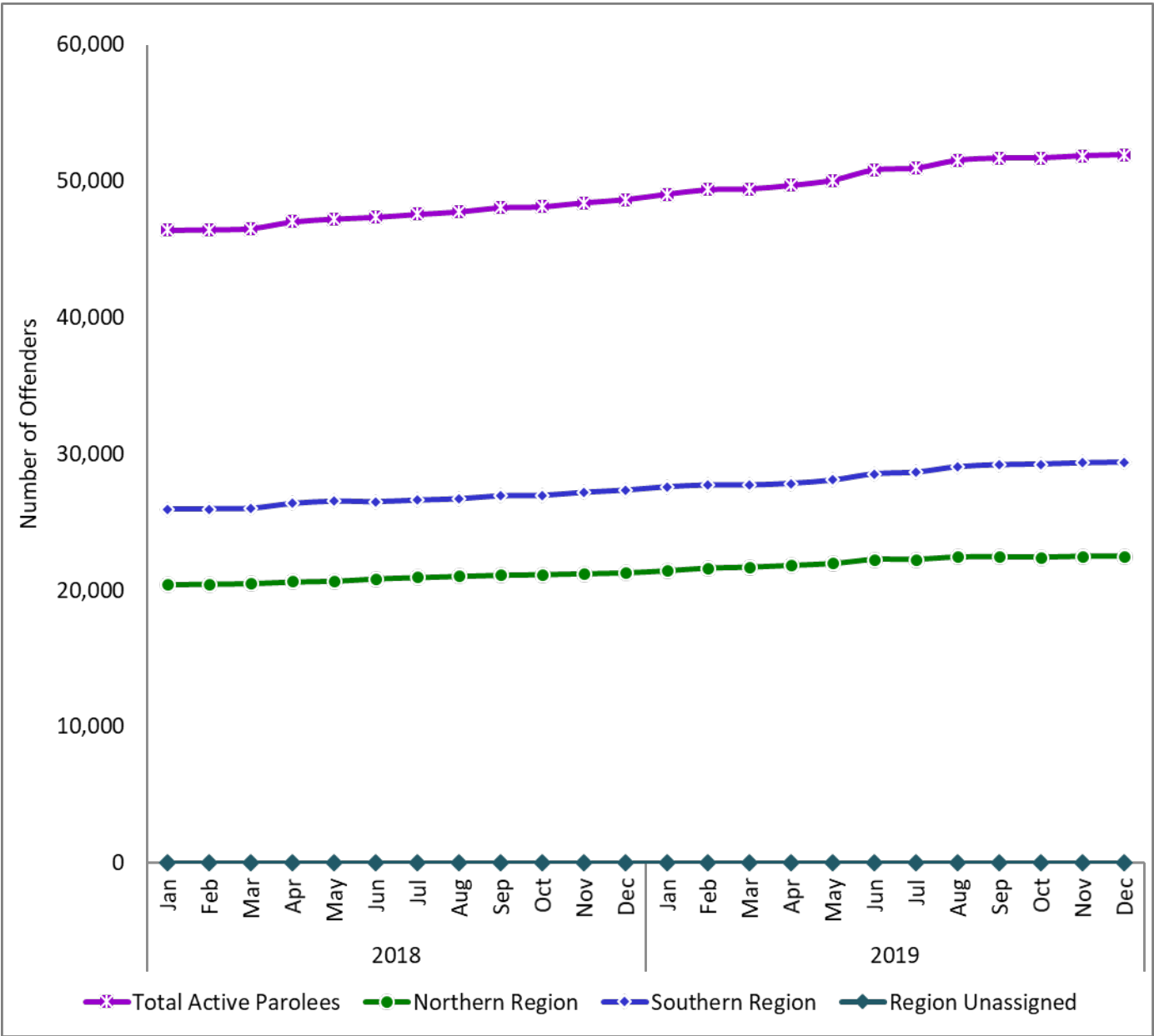

Offender Demographics

Table 5.2: Parolee Population by Major Parole County

Parolee Population	12/31/2018 Total	12/31/2018 Percent	12/31/2019 Total	12/31/2019 Percent	12-Month Change
Los Angeles	15,153	31.1%	16,463	31.7%	+ 8.6%
Orange	2,311	4.8%	2,400	4.6%	+ 3.9%
Riverside	3,138	6.5%	3,520	6.8%	+ 12.2%
Sacramento	3,009	6.2%	3,612	7.0%	+ 20.0%
San Bernardino	3,560	7.3%	3,764	7.2%	+ 5.7%
San Diego	2,947	6.1%	3,054	5.9%	+ 3.6%
Others ¹	18,533	38.1%	19,110	36.8%	+ 3.1%
Total Active Parolee Population	48,651	100.0%	51,923	100.0%	+ 6.7%

¹The "Others" category includes those from counties not listed, other states, other countries, and with unknown or missing information.

Figure 5.2: Graph of Parolee Population by Major Parole County

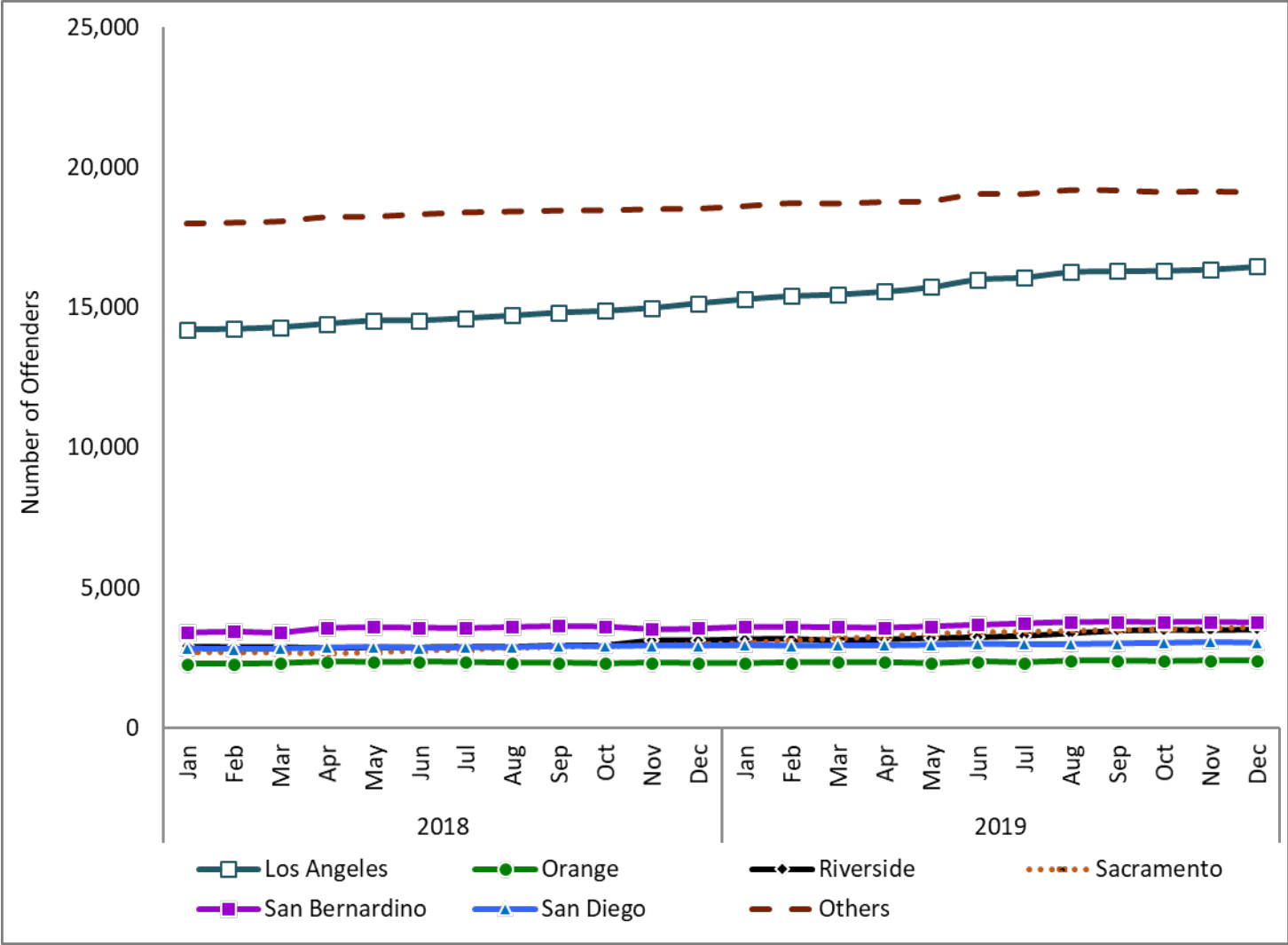

Offender Demographics

Table 5.3: Parolee Population by Parole Agent Caseload Supervision

Parolee Population	12/31/2018 Total	12/31/2018 Percent	12/31/2019 Total	12/31/2019 Percent	12-Month Change
Deported Cases	3,759	7.7%	4,684	9.0%	+ 24.6%
Pending Deportation Cases	516	1.1%	493	0.9%	- 4.5%
High Risk Sex Offender Cases	4,398	9.0%	4,538	8.7%	+ 3.2%
Non-High Risk Sex Offender Cases	3,698	7.6%	3,980	7.7%	+ 7.6%
Enhanced Outpatient Program Cases	2,626	5.4%	2,896	5.6%	+ 10.3%
Cases with Two or More Serious or Violent Offenses	11,255	23.1%	12,207	23.5%	+ 8.5%
Correctional Clinical Case Management System Cases	5,586	11.5%	6,015	11.6%	+ 7.7%
Other Cases ¹	16,813	34.6%	17,110	33.0%	+ 1.8%
Total Active Parolee Population ²	48,651	100.0%	51,923	100.0%	+ 6.7%

Note: California Penal Code Section 290 defines those offenders who are required to register as a sex offender.

¹The "Other Cases" category includes known gang affiliate cases and interstate cooperative cases.

²Each parolee appears in only one caseload category but could meet criteria for other categories. For example, parolees who are high risk sex offenders may also meet the conditions for Enhanced Outpatient Program or Correctional Clinical Case Management System but the caseload hierarchy (in the order listed above) counts them as high risk sex offenders.

Figure 5.3: Graph of Parolee Population by Parole Agent Caseload Supervision

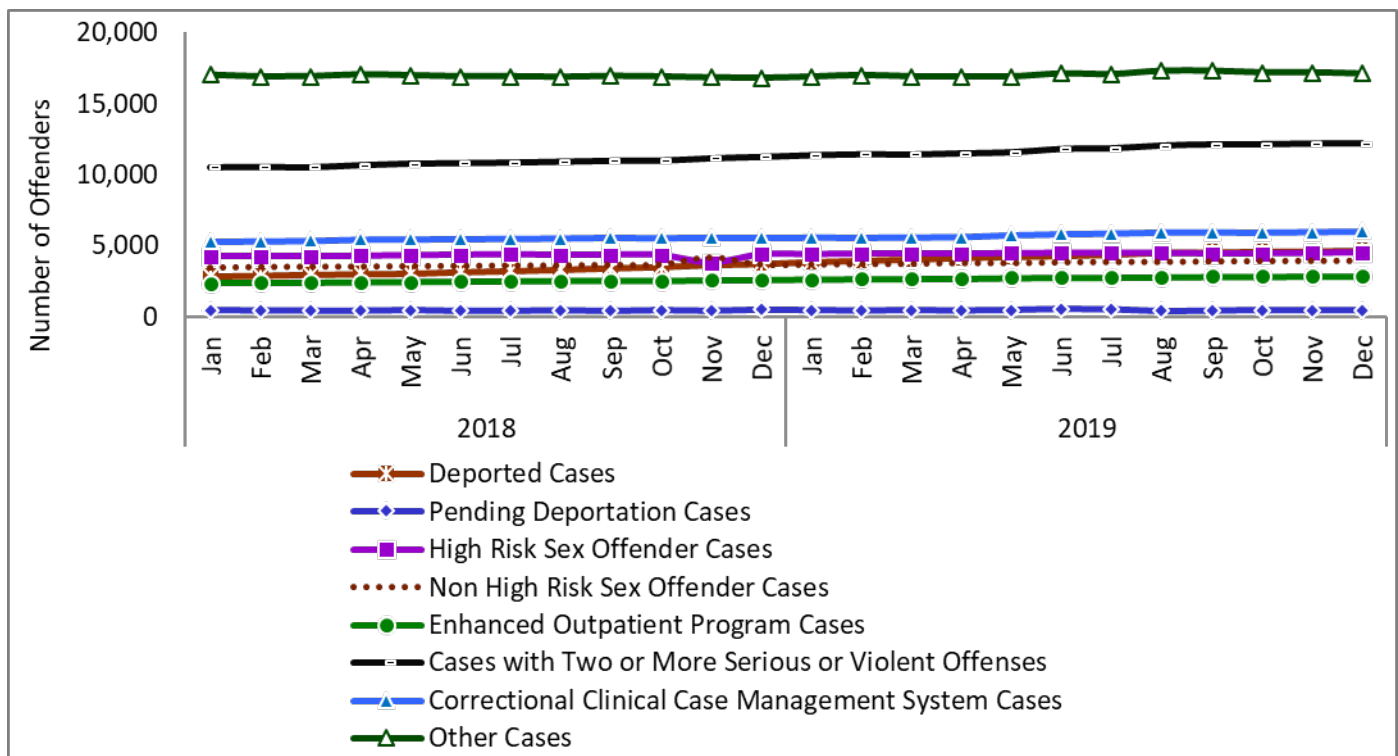

Offender Demographics

Table 5.4: Parolee Population by Sentence Type

Parolee Population	12/31/2018 Total	12/31/2018 Percent	12/31/2019 Total	12/31/2019 Percent	12-Month Change
Determinate Sentencing Law	34,303	70.5%	36,342	70.0%	+ 5.9%
Second Striker	8,881	18.3%	9,699	18.7%	+ 9.2%
Third Striker	42	0.1%	139	0.3%	+ 231.0%
Lifer	3,497	7.2%	3,912	7.5%	+ 11.9%
Life without Parole	0	0.0%	0	0.0%	-
Others ¹	1,928	4.0%	1,831	3.5%	- 5.0%
Total Active Parolee Population	48,651	100.0%	51,923	100.0%	+ 6.7%

¹The "Others" category includes those with missing sentence type information, interstate compact parolees, and Proposition 47 parolees.

Figure 5.4: Graph of Parolee Population by Sentence Type

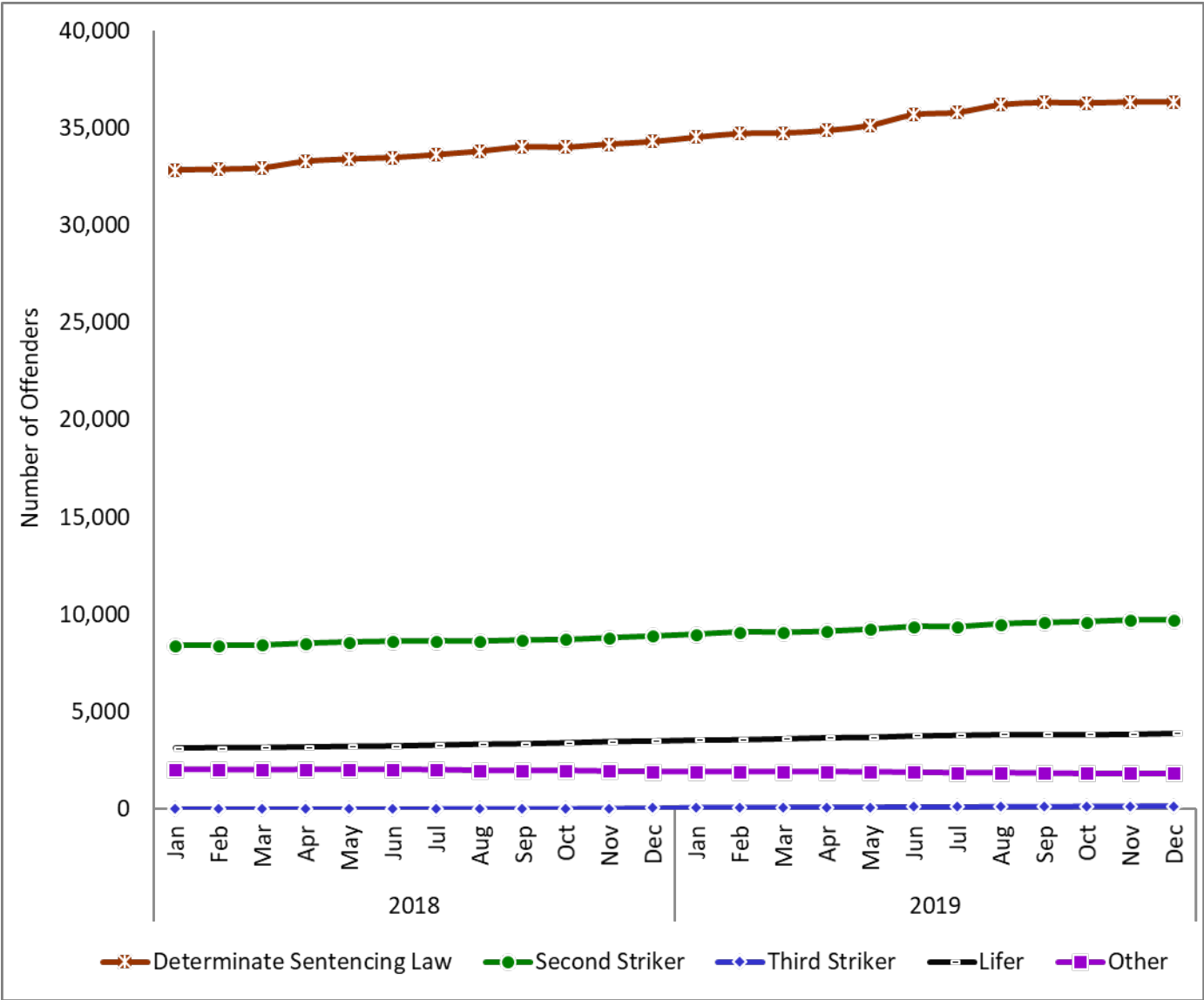

Offender Demographics

Table 5.5: Parolee Population by Offense Category

Parolee Population	12/31/2018 Total	12/31/2018 Percent	12/31/2019 Total	12/31/2019 Percent	12-Month Change
Crimes Against Persons	33,067	68.0%	35,560	68.5%	+ 7.5%
Property Crimes	7,068	14.5%	7,107	13.7%	+ 0.6%
Drug Crimes	1,304	2.7%	1,217	2.3%	- 6.7%
Other Crimes ¹	7,212	14.8%	8,039	15.5%	+ 11.5%
Total Active Parolee Population	48,651	100.0%	51,923	100.0%	+ 6.7%

¹ Examples of crimes in the "Other Crimes" category include escape, driving under the influence, arson, and possession of a weapon. This category also includes missing offense codes not yet entered into the Strategic Offender Management System.

Figure 5.5: Graph of Parolee Population by Offense Category

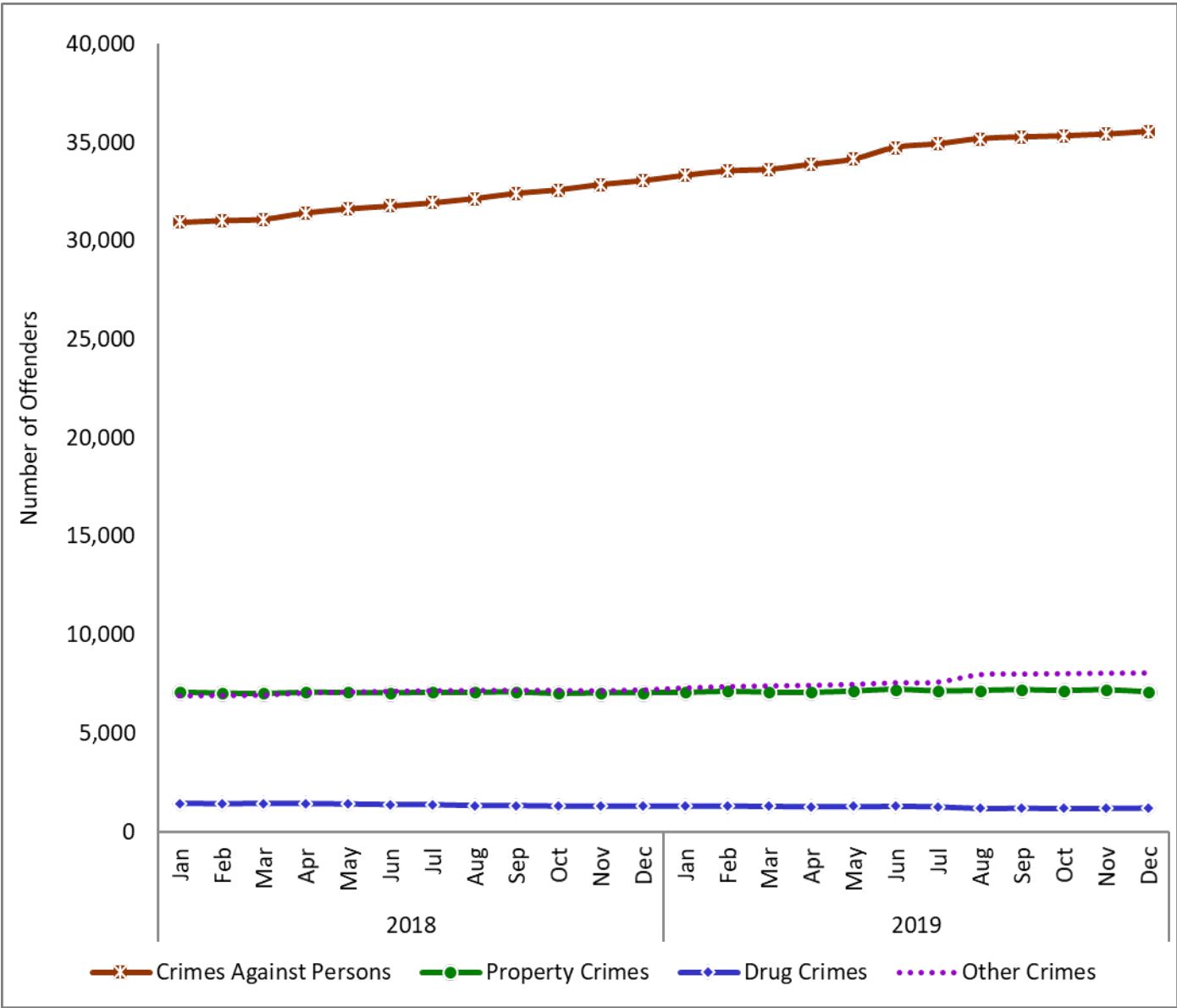

Offender Demographics

Table 5.6: Parolee Population by Ethnicity

Parolee Population	12/31/2018 Total	12/31/2018 Percent	12/31/2019 Total	12/31/2019 Percent	12-Month Change
Black	12,565	25.8%	13,219	25.5%	+ 5.2%
Hispanic	20,530	42.2%	22,475	43.3%	+ 9.5%
White	12,224	25.1%	12,695	24.4%	+ 3.9%
Others ¹	3,332	6.8%	3,534	6.8%	+ 6.1%
Total Active Parolee Population	48,651	100.0%	51,923	100.0%	+ 6.7%

¹ Ethnicity data is from the Strategic Offender Management System. Some examples of ethnicity choices in the “others” category include American Indian, Filipino, and Asian. This category also includes offenders whose ethnicity is unknown.

Figure 5.6: Graph of Parolee Population by Ethnicity

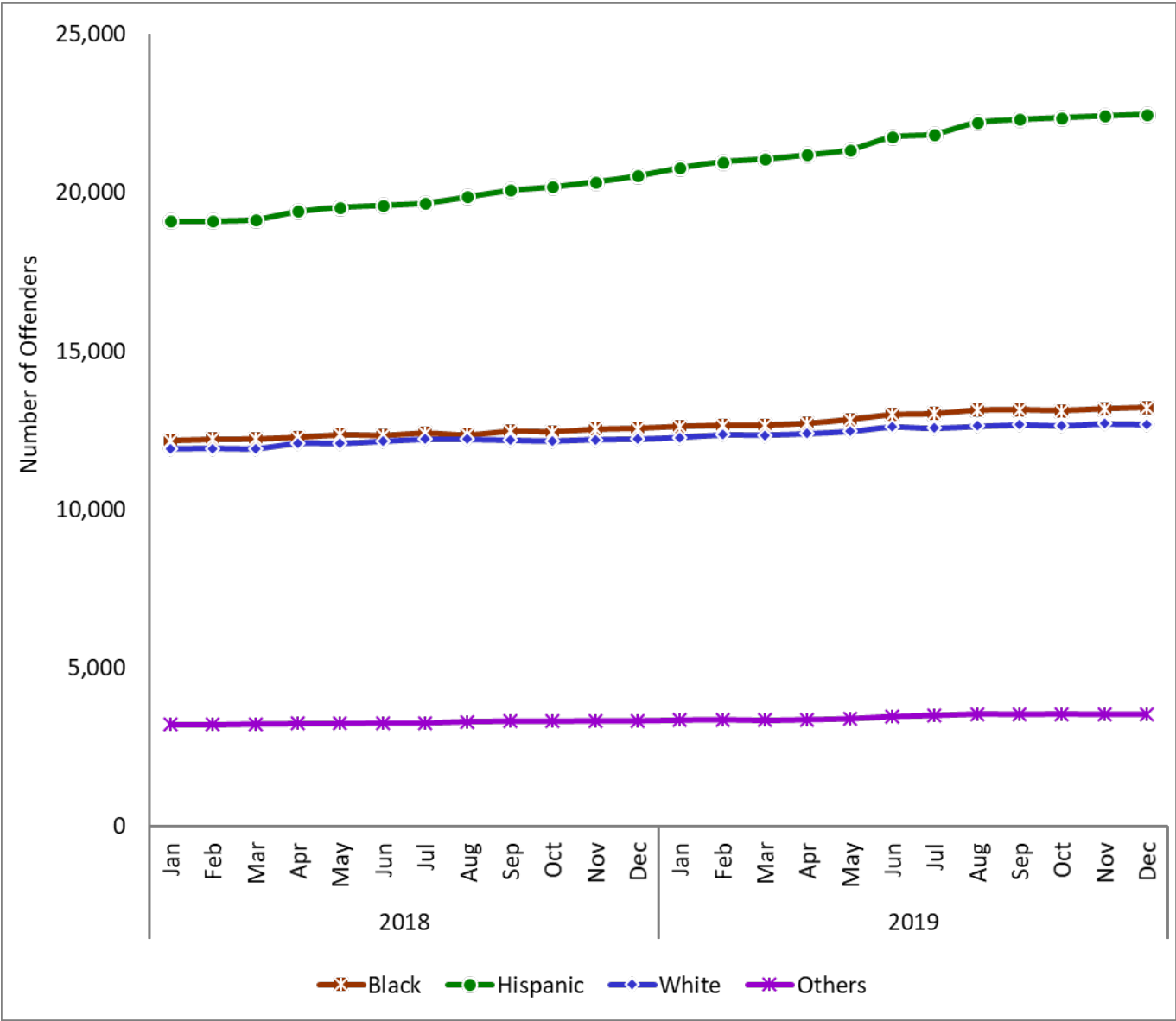

Offender Demographics

Table 5.7: Parolee Population by Age

Parolee Population	12/31/2018 Total	12/31/2018 Percent	12/31/2019 Total	12/31/2019 Percent	12-Month Change
Under 18 Years	3	0.0%	0	0.0%	- 100.0%
18 to 24 Years	4,714	9.7%	4,389	8.5%	- 6.9%
25 to 29 Years	8,826	18.1%	8,981	17.3%	+ 1.8%
30 to 34 Years	7,803	16.0%	8,604	16.6%	+ 10.3%
35 to 39 Years	7,103	14.6%	7,682	14.8%	+ 8.2%
40 to 44 Years	5,209	10.7%	5,930	11.4%	+ 13.8%
45 to 49 Years	4,534	9.3%	4,746	9.1%	+ 4.7%
50 to 54 Years	3,746	7.7%	4,132	8.0%	+ 10.3%
55 to 59 Years	3,164	6.5%	3,442	6.6%	+ 8.8%
60 to 64 Years	1,873	3.8%	2,102	4.0%	+ 12.2%
65 Years and Older	1,676	3.4%	1,915	3.7%	+ 14.3%
Total Active Parolee Population	48,651	100.0%	51,923	100.0%	+ 6.7%

Note: Pursuant to Welfare and Institutions Code Section 1731.5(c), individuals under 18 years of age who are convicted as adults and sentenced to state prison will be supervised on adult parole once released. Some of these individuals served their complete sentence in county jail while awaiting trial and were sent straight to parole.

Figure 5.7: Graph of Parolee Population by Age

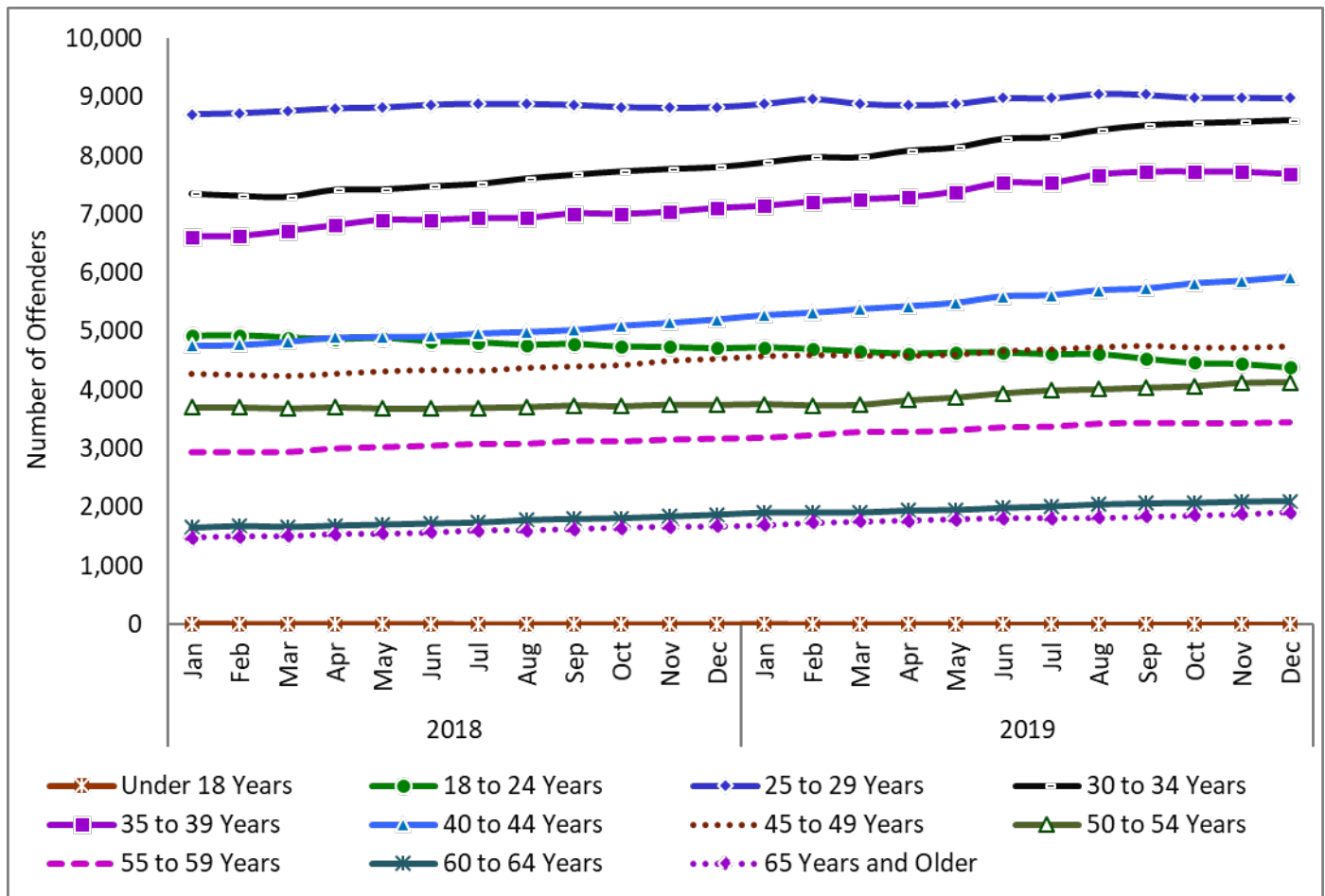

Offender Demographics

Table 5.8: Parolee Population by Average Age and Gender

Parolee Population	12/31/2018 Average Years	12/31/2019 Average Years	12-Month Change
Male Average Age	39.1	39.6	+ 1.3%
Female Average Age	37.7	37.9	+ 0.5%
Average Age	39.0	39.4	+ 1.0%

Figure 5.8: Graph of Parolee Population by Average Age and Gender

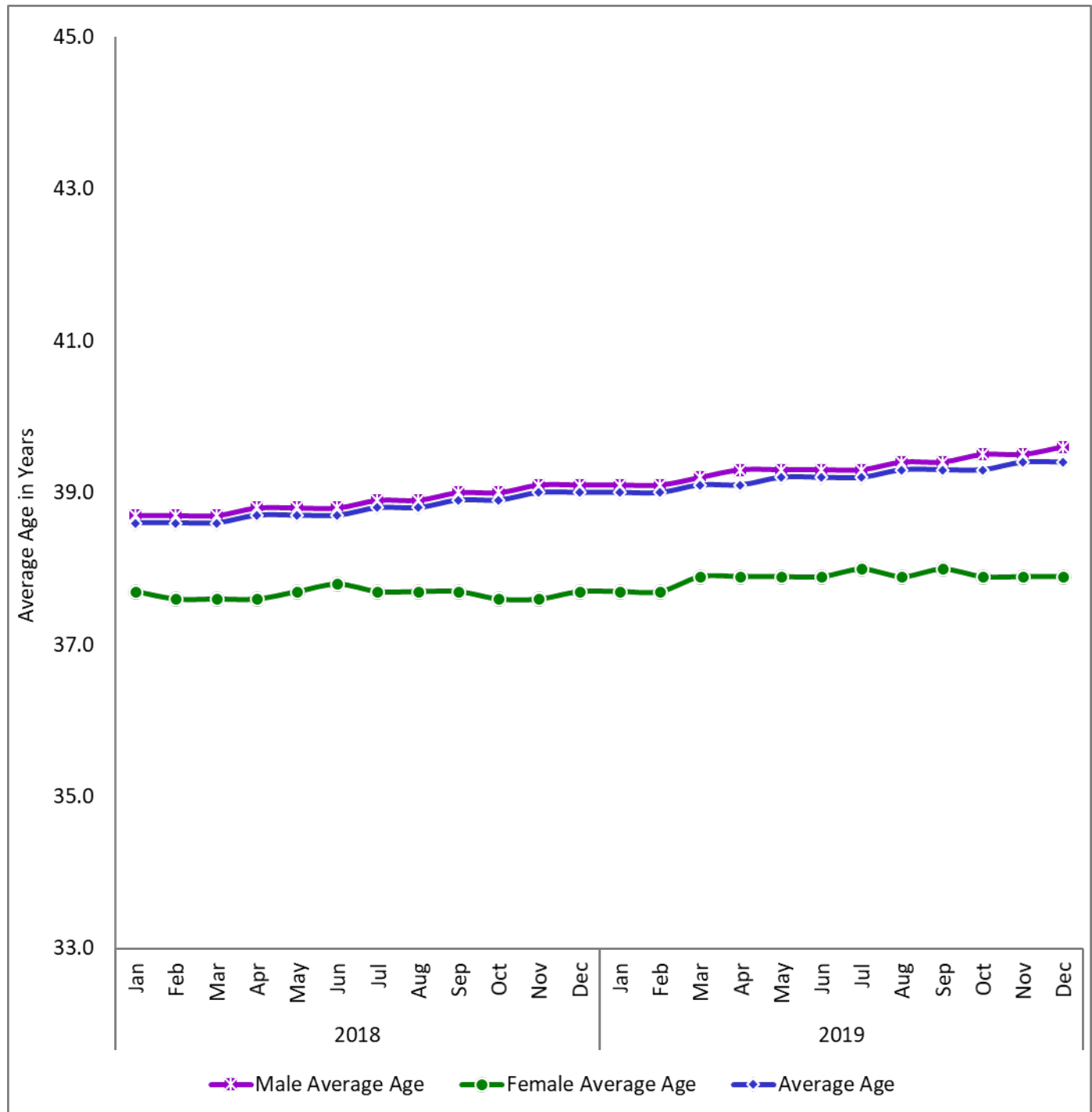

Offender Demographics

Table 5.9: Parolee Population by Serious and Violent Status

Parolee Population	12/31/2018 Total	12/31/2018 Percent	12/31/2019 Total	12/31/2019 Percent	12-Month Change
Current Violent	20,832	42.8%	22,659	43.6%	+ 8.8%
Current Serious	17,786	36.6%	18,720	36.1%	+ 5.3%
Current Serious and Violent	3,821	7.9%	4,264	8.2%	+ 11.6%
No Current Serious or Violent	4,284	8.8%	4,449	8.6%	+ 3.9%
Others ¹	1,928	4.0%	1,831	3.5%	- 5.0%
Total Active Parolee Population	48,651	100.0%	51,923	100.0%	+ 6.7%

Note: California Penal Code Section 667.5(c) defines violent felonies. California Penal Code Sections 1192.7(c) and 1192.8 define serious felonies.

¹The "Others" category includes those with missing sentence type information, interstate compact parolees, and Proposition 47 parolees.

Figure 5.9: Graph of Parolee Population by Serious and Violent Status

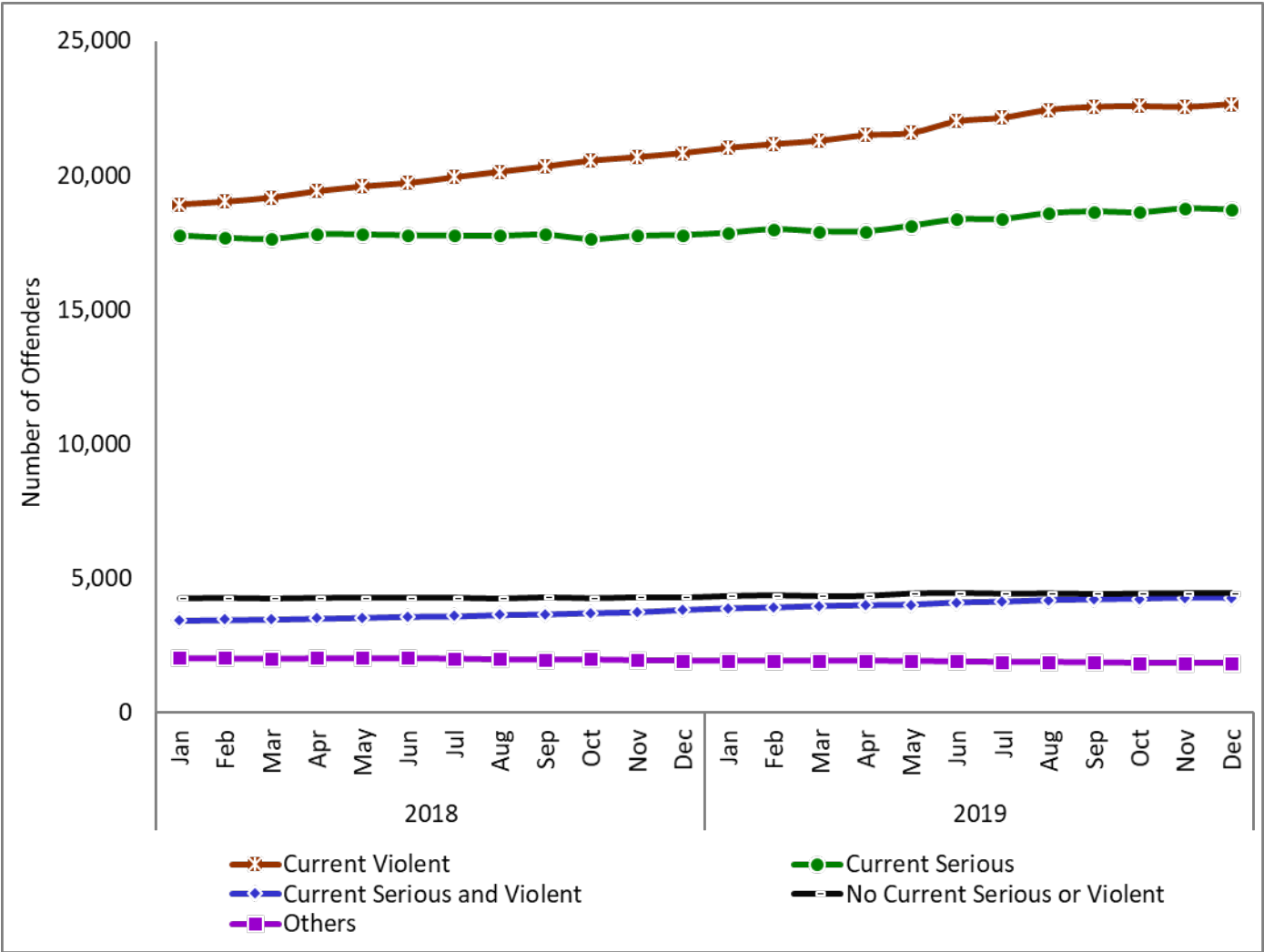
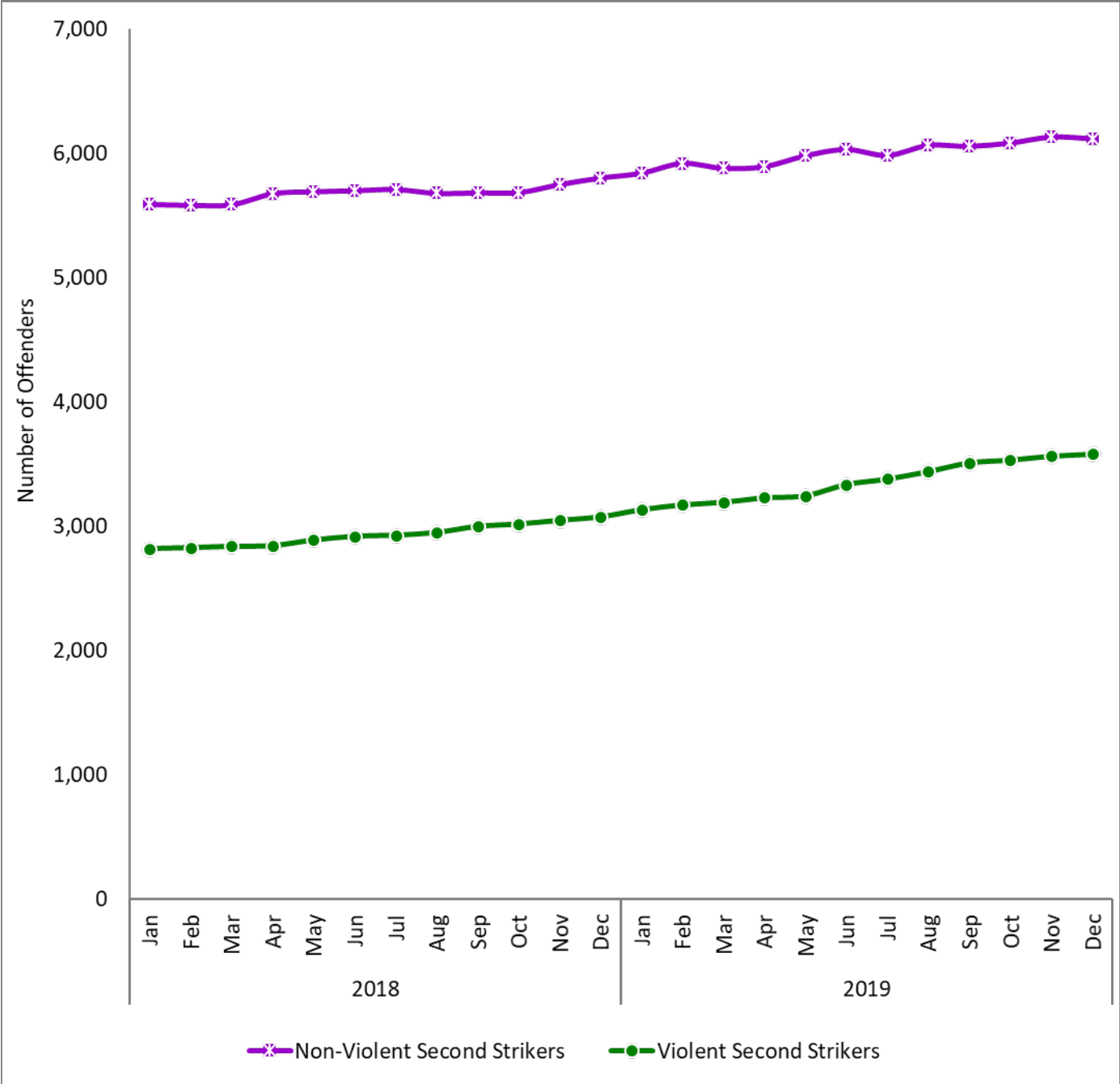

Table 5.10: Parolee Second Striker Population by Non-Violent and Violent Status

Parolee Population (Percent is of Active Parolee Population)	12/31/2018 Total	12/31/2018 Percent	12/31/2019 Total	12/31/2019 Percent	12-Month Change
Non-Violent Second Strikers	5,803	11.9%	6,117	11.8%	+ 5.4%
Violent Second Strikers	3,078	6.3%	3,582	6.9%	+ 16.4%
Total Second Striker Parolees	8,881	18.3%	9,699	18.7%	+ 9.2%

Note: California Penal Code Section 667.5(c) defines violent felonies. California Penal Code Sections 1192.7(c) and 1192.8 define serious felonies.

Figure 5.10: Graph of Parolee Second Striker Population by Non-Violent and Violent Status



Offender Demographics

Table 5.11: Parolee Non-Serious, Non-Violent, Non-Sex Registrant Population

Parolee Population (Percent is of Active Parolee Population)	12/31/2018 Total	12/31/2018 Percent	12/31/2019 Total	12/31/2019 Percent	12-Month Change
Non-Serious, Non-Violent, Non-Sex Registrant Population with Prior Serious or Violent	518	1.1%	536	1.0%	+ 3.5%
Non-Serious, Non-Violent, Non-Sex Registrant Population without Prior Serious or Violent	630	1.3%	693	1.3%	+ 10.0%
Total Non-Serious, Non-Violent, Non-Sex Registrant Parolees	1,148	2.4%	1,229	2.4%	+ 7.1%

Note: California Penal Code Section 667.5(c) defines violent felonies. California Penal Code Sections 1192.7(c) and 1192.8 define serious felonies. California Penal Code Section 290 defines those offenders who are required to register as a sex offender.

Figure 5.11: Graph of Parolee Non-Serious, Non-Violent, Non-Sex Registrant Population

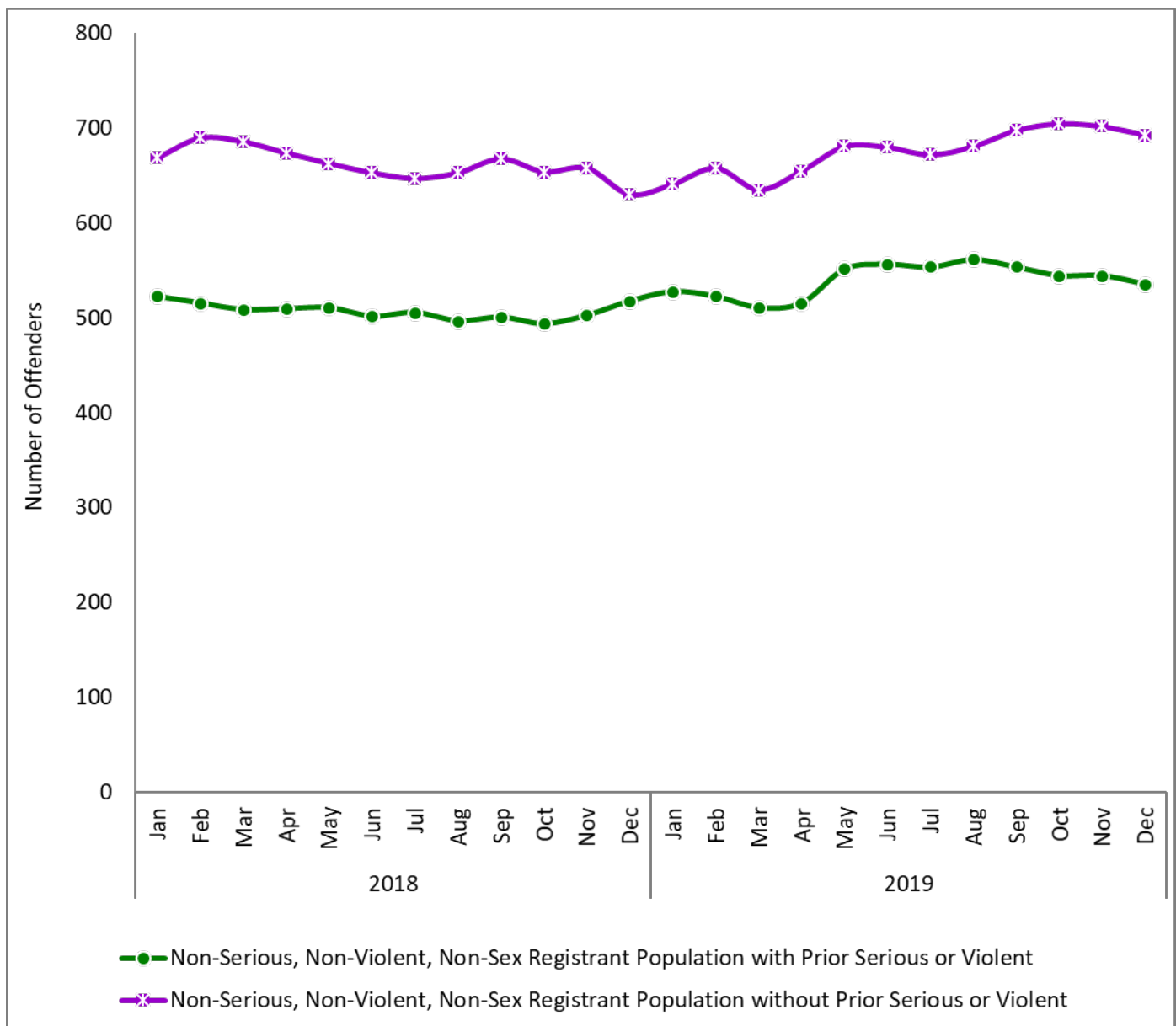

Offender Demographics

Table 5.12: Parolee Sex Registrant Population by Gender

Parolee Population (Percent is of Active Parolee Population)	12/31/2018 Total	12/31/2018 Percent	12/31/2019 Total	12/31/2019 Percent	12-Month Change
Male Sex Registrants	9,780	20.1%	10,444	20.1%	+ 6.8%
Female Sex Registrants	106	0.2%	121	0.2%	+ 14.2%
Total Sex Registrant Parolees	9,886	20.3%	10,565	20.3%	+ 6.9%

Note: California Penal Code Section 290 defines those offenders who are required to register as a sex offender.

Figure 5.12: Graph of Parolee Sex Registrant Population by Gender

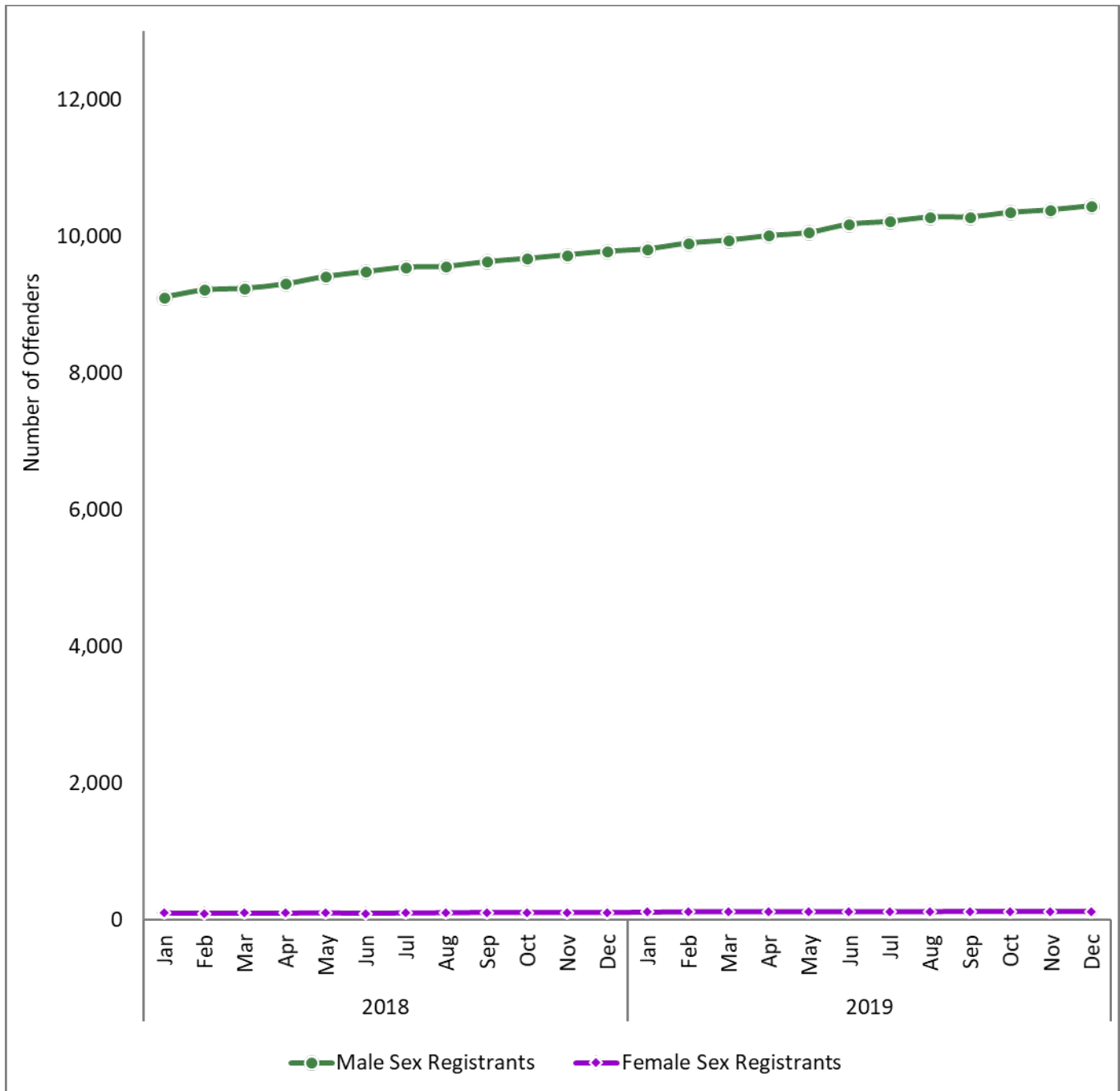

Offender Demographics

Table 5.13: Parolees with a Mental Health Designation

Parolee Population (Percent is of Active Parolee Population)	12/31/2018 Total	12/31/2018 Percent	12/31/2019 Total	12/31/2019 Percent	12-Month Change
Correctional Clinical Case Management System	11,978	24.6%	13,146	25.3%	+ 9.8%
Enhanced Outpatient Program	3,737	7.7%	4,122	7.9%	+ 10.3%
Total Mental Health Designation Parolees	15,715	32.3%	17,268	33.3%	+ 9.9%

Figure 5.13: Graph of Parolees with a Mental Health Designation

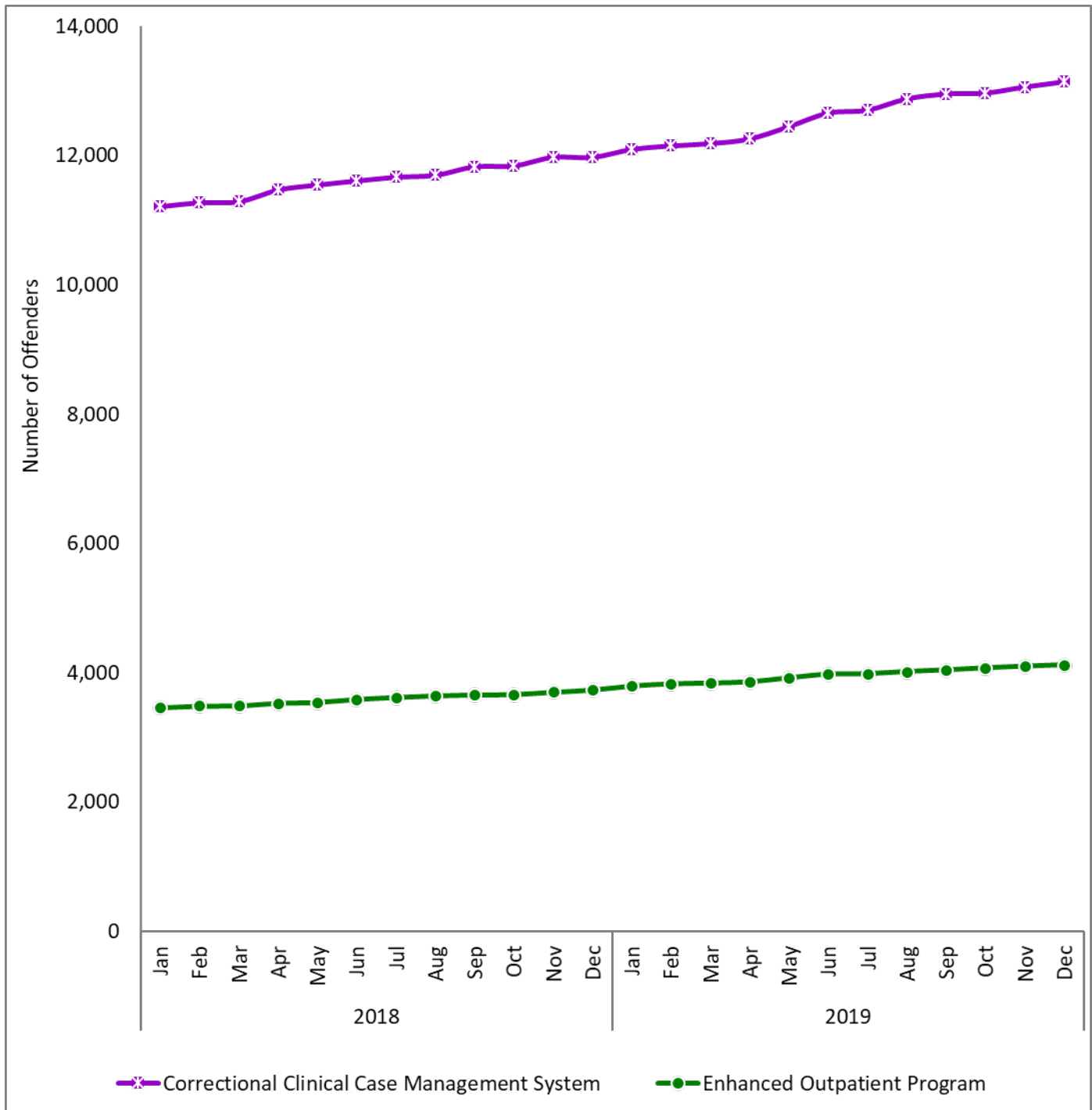

Offender Demographics

Table 5.14: Parolee at Large Population

Parolee at Large Population	12/31/2018 Total	12/31/2018 Percent	12/31/2019 Total	12/31/2019 Percent	12-Month Change
Northern Region Parolee at Large Population ¹	1,751	37.6%	1,861	37.6%	+ 6.3%
Southern Region Parolee at Large Population ¹	2,908	62.4%	3,095	62.4%	+ 6.4%
Region Unassigned Parolee at Large Population	0	0.0%	0	0.0%	-
Total Parolee at Large Population	4,659	100.0%	4,956	100.0%	+ 6.4%

Note: The Parolee at Large population is not included in the total active parolee population.

¹The counties identified as the Northern Region and Southern Region are depicted in the maps on pages 52 and 53.

Figure 5.14: Graph of Parolee at Large Population

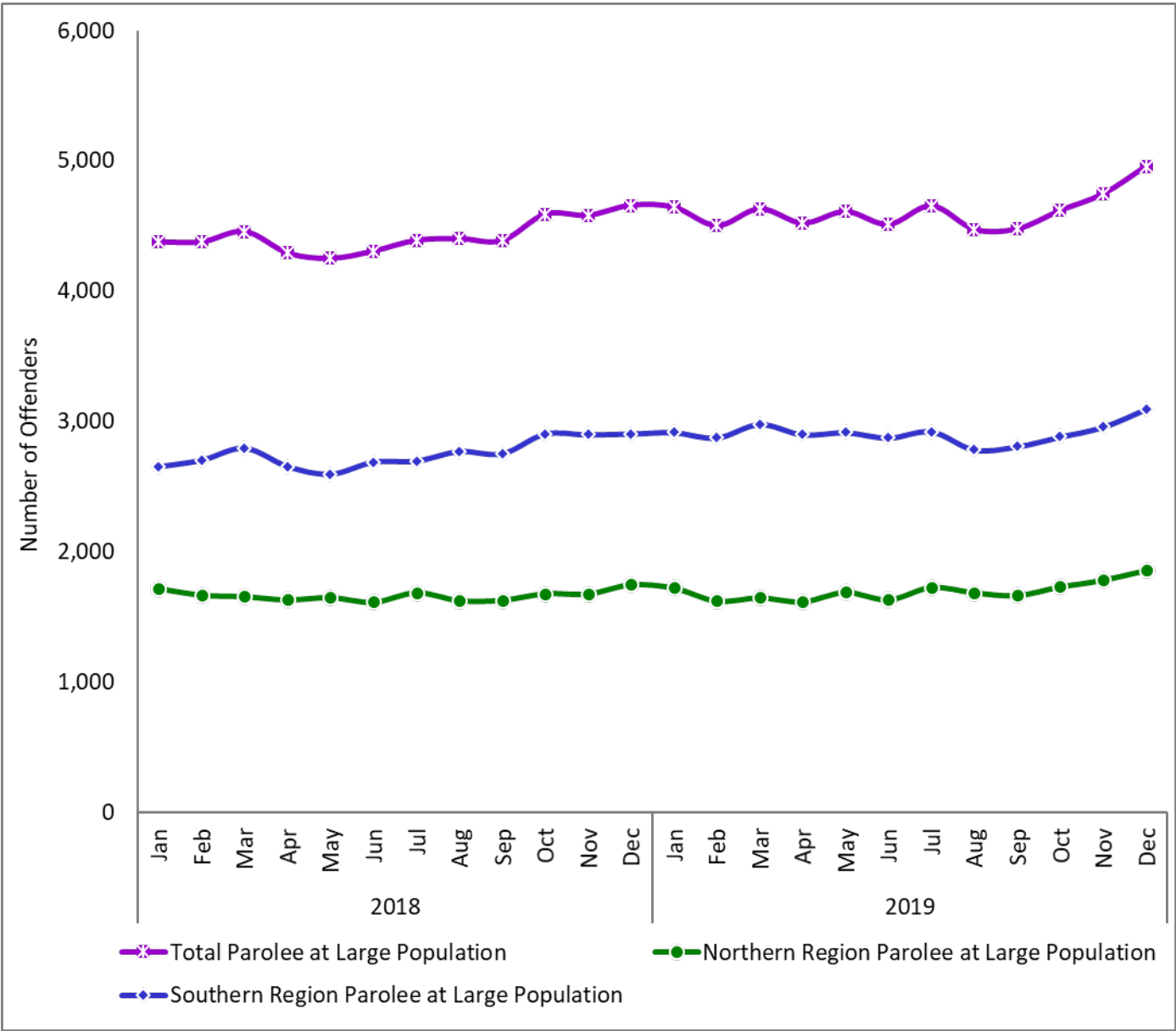

6.0: Youth Population

Table 6.1: Youth Population

Youth Population	12/31/2018 Total	12/31/2018 Percent	12/31/2019 Total	12/31/2019 Percent	12-Month Change
Division of Juvenile Justice Youths Physically Residing in a Facility	651	97.7%	752	99.3%	+ 15.5%
Off Facility Youths out to Court or in Jail	15	2.3%	3	0.4%	- 80.0%
Youths who Escaped or who are on Furlough	0	0.0%	2	0.3%	-
Youths on Medical or Other Type of Release	0	0.0%	0	0.0%	-
Total Youth Population Responsible to Facility	666	100.0%	757	100.0%	+ 13.7%

Figure 6.1: Graph of Youth Population

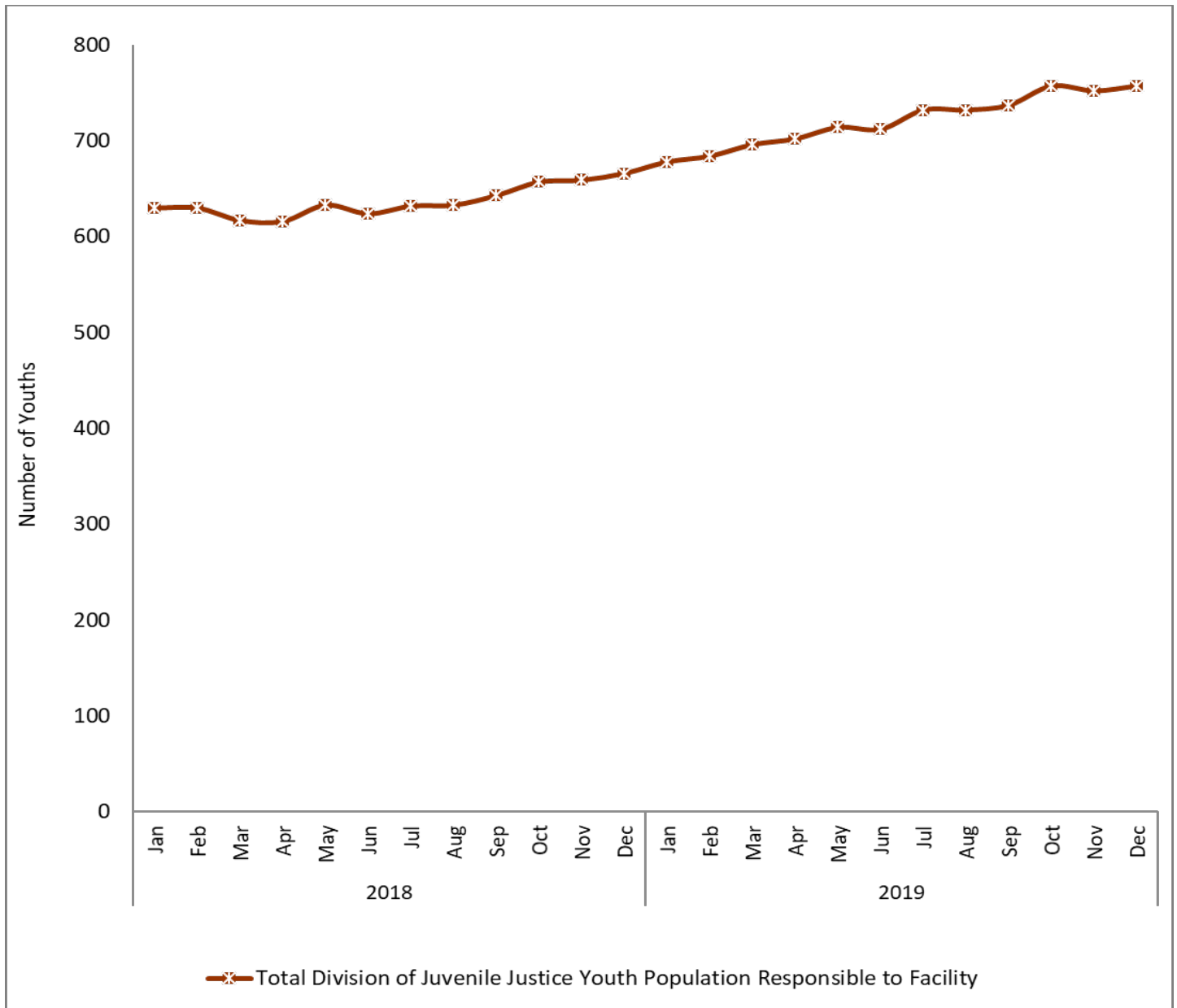

Offender Demographics

Table 6.2: Youth Average Daily Population

Youth Population	12/31/2018 Average	12/31/2019 Average	12-Month Change
N.A. Chaderjian Average Daily Population	260	273	+ 5.0%
O.H. Close Average Daily Population	143	174	+ 21.7%
Ventura Average Daily Population	178	232	+ 30.3%
Pine Grove Camp Average Daily Population	71	71	0.0%
Division of Adult Institutions Average Daily Population	15	17	+ 13.3%
Total In Facility Average Daily Population	667	768	+ 15.1%

Note: The average daily population only includes youths physically residing in a facility and does not include youths who are off facility. Due to rounding in the source data, the "Total In-Facility Average Daily Population" may not equal the sum of month-end averages in each column above. The average daily population is the physical in-facility population count divided by the number of days within the month, as opposed to the month-end total physical population count of youths residing in Division of Juvenile Justice facilities.

Figure 6.2: Graph of Youth Average Daily Population

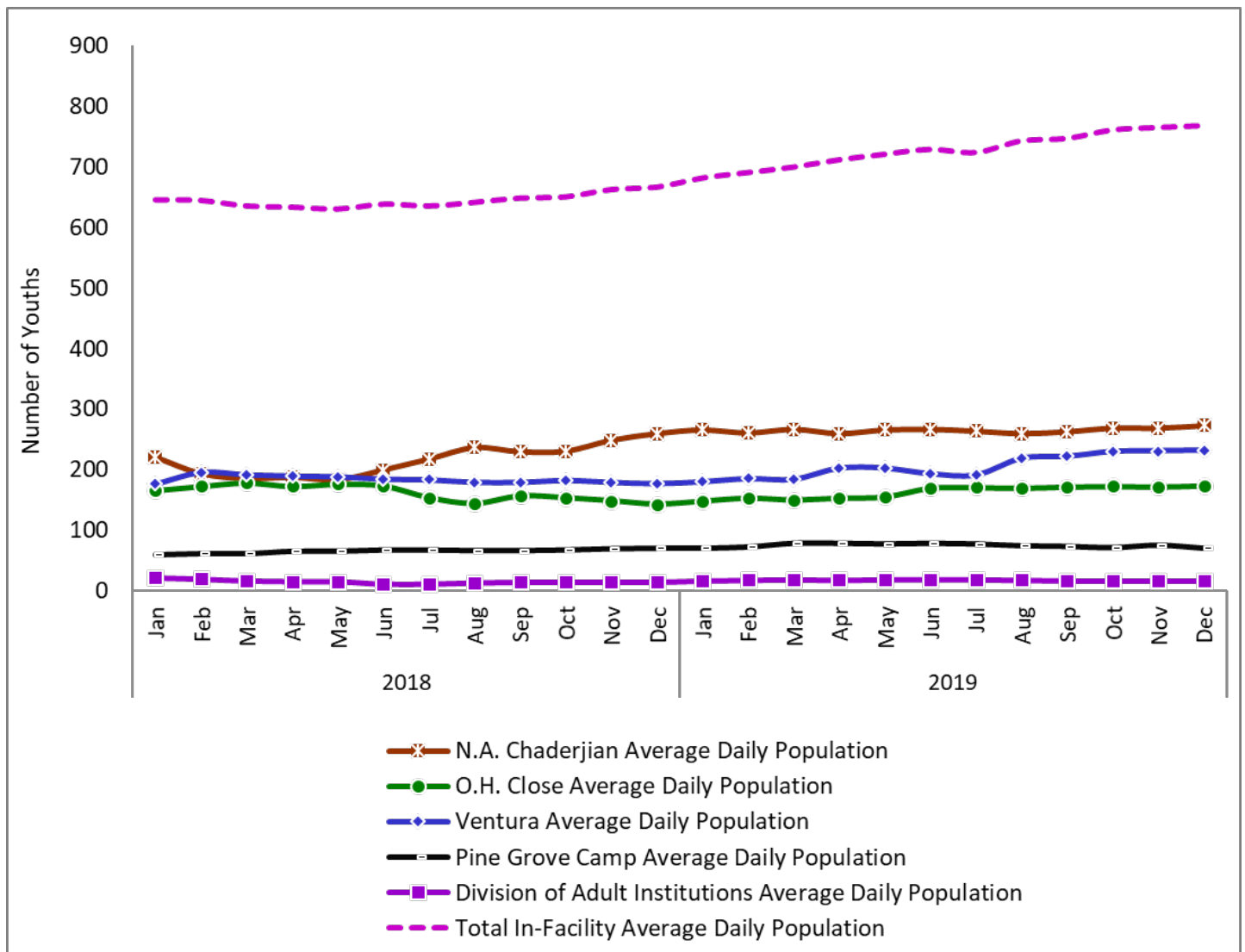

Table 6.3: Average Length of Stay of Youths Released

Youth Population	12/31/2018 Total	12/31/2019 Total	12-Month Change
Division of Juvenile Justice Cases Average Length of Stay in Months (rounded)	25.2	28.8	+ 14.5%
M Cases ¹ Average Length of Stay in Months (rounded)	26.2	0.0	- 100.0%
E Cases ² Average Length of Stay in Months (rounded)	24.4	31.8	+ 30.1%

¹ M Cases: Youths under age 18 who are sentenced by a Superior Court to state prison, but ordered to be housed at the Division of Juvenile Justice.

² E Cases: Youths under age 18 who are sentenced by a Superior Court to state prison. The Division of Juvenile Justice houses these youths based on an agreement with the Division of Adult Institutions.

Figure 6.3: Graph of Average Length of Stay of Youths Released

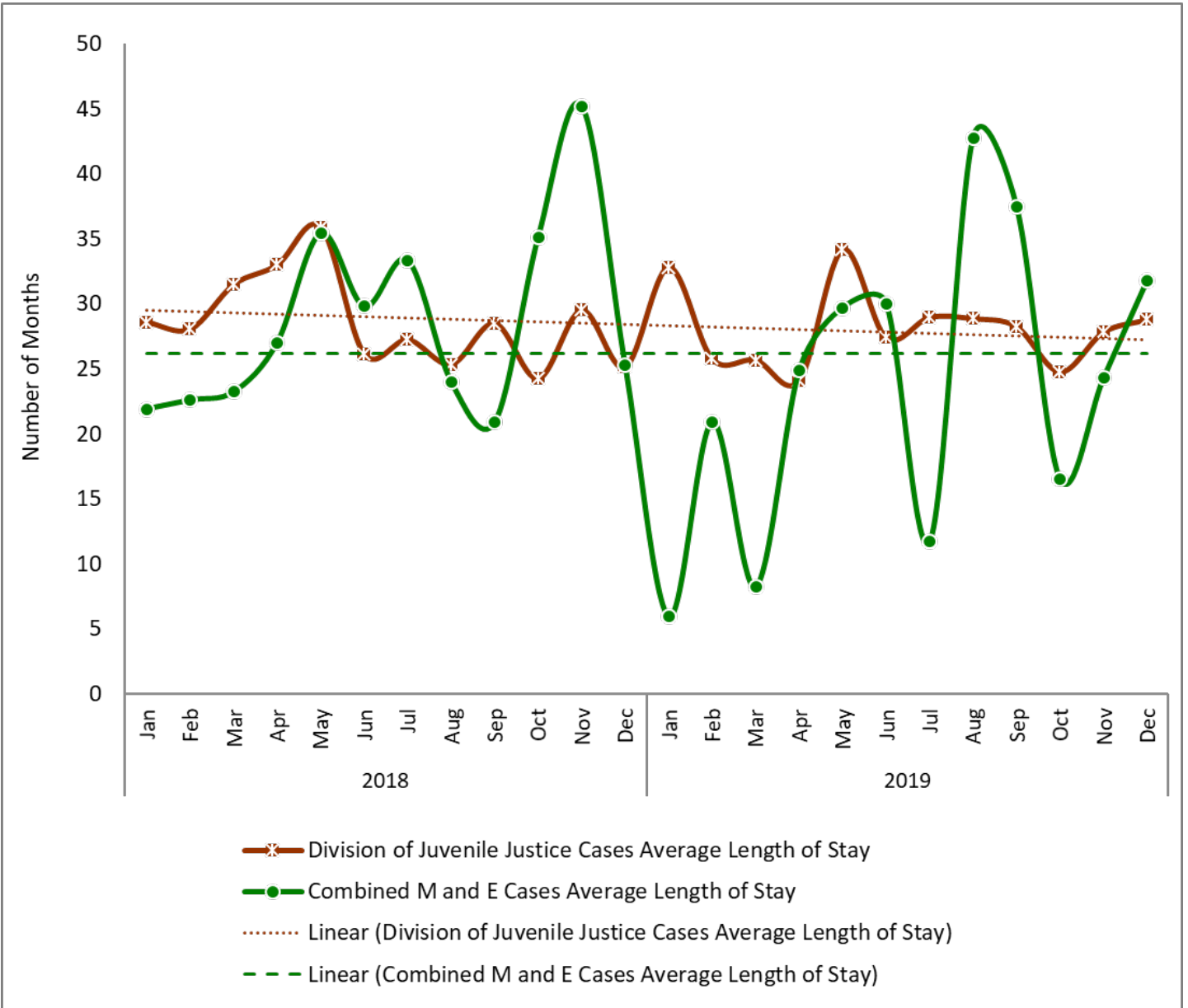

7.0: In-Custody Population Source Data (January 2018 through December 2018)

Table 7.1: In-Custody Population by Gender

In-Custody Population by Gender	Jan-18	Feb-18	Mar-18	Apr-18	May-18	Jun-18	Jul-18	Aug-18	Sep-18	Oct-18	Nov-18	Dec-18
In-Custody Male Population	123,762	123,589	123,802	123,157	123,453	123,511	123,436	123,179	122,805	122,650	122,350	121,939
In-Custody Female Population	5,795	5,814	5,847	5,841	5,866	5,906	5,874	5,929	5,919	5,922	5,878	5,770
Total In-Custody Population	129,557	129,403	129,649	128,998	129,319	129,417	129,310	129,108	128,724	128,572	128,228	127,709

Table 7.2: In-Custody Population by County of Commitment

In-Custody Population by County of Commitment	Jan-18	Feb-18	Mar-18	Apr-18	May-18	Jun-18	Jul-18	Aug-18	Sep-18	Oct-18	Nov-18	Dec-18
Alameda	3,437	3,454	3,462	3,449	3,446	3,424	3,422	3,427	3,413	3,393	3,416	3,403
Alpine	1	2	2	2	2	2	2	2	2	2	2	2
Amador	129	134	136	138	138	133	138	143	138	135	138	143
Butte	984	989	993	998	990	999	984	981	989	984	966	979
Calaveras	82	85	87	90	88	86	85	87	87	86	84	80
Colusa	86	84	83	78	76	76	73	75	75	76	69	71
Contra Costa	1,967	1,963	1,958	1,961	1,940	1,929	1,911	1,899	1,896	1,873	1,867	1,861
Del Norte	159	156	154	153	155	150	154	152	154	152	147	143
El Dorado	390	399	396	393	389	392	390	385	396	400	393	390
Fresno	4,088	4,048	4,102	4,106	4,134	4,122	4,137	4,163	4,208	4,196	4,182	4,197
Glenn	96	98	104	101	99	100	97	94	90	88	93	91
Humboldt	432	430	439	457	456	455	460	454	458	461	459	462
Imperial	413	414	417	423	427	435	437	443	452	468	464	453
Inyo	41	42	42	42	44	47	46	47	47	47	51	46
Kern	3,960	3,952	3,968	3,965	3,966	3,981	3,976	4,025	4,025	4,026	4,051	4,063
Kings	1,211	1,211	1,217	1,199	1,168	1,159	1,148	1,148	1,139	1,150	1,158	1,169
Lake	346	345	359	356	353	350	344	339	341	344	339	339
Lassen	130	131	137	138	146	146	144	143	149	150	149	158
Los Angeles	42,504	42,391	42,275	42,016	42,120	42,100	42,259	41,983	41,976	41,945	41,823	41,536
Madera	656	655	657	663	665	669	659	655	659	668	682	702
Marin	294	293	290	284	278	277	277	276	277	277	281	277
Mariposa	70	73	74	73	72	70	70	70	71	69	70	68
Mendocino	370	367	364	355	352	353	367	367	366	363	361	368

Offender Demographics

In-Custody Population by County of Commitment	Jan-18	Feb-18	Mar-18	Apr-18	May-18	Jun-18	Jul-18	Aug-18	Sep-18	Oct-18	Nov-18	Dec-18
Merced	997	997	997	995	991	1,003	990	983	981	963	958	955
Modoc	21	19	23	21	23	21	22	22	22	22	20	22
Mono	17	18	19	20	20	20	19	19	21	20	20	20
Monterey	1,627	1,644	1,645	1,639	1,662	1,670	1,673	1,674	1,666	1,667	1,675	1,656
Napa	315	316	316	316	323	317	324	326	320	318	320	315
Nevada	95	96	101	99	97	96	99	102	102	103	104	104
Orange	6,506	6,490	6,514	6,447	6,416	6,423	6,419	6,439	6,435	6,445	6,434	6,382
Placer	701	698	699	690	684	687	686	703	687	689	697	693
Plumas	49	51	51	49	47	49	48	52	53	49	48	49
Riverside	9,885	9,890	9,971	9,934	9,953	9,918	9,857	9,813	9,795	9,743	9,697	9,619
Sacramento	6,939	6,960	6,954	6,938	6,924	6,930	6,906	6,870	6,841	6,821	6,812	6,766
San Benito	136	131	135	137	137	131	135	135	135	137	138	138
San Bernardino	8,071	8,023	7,989	7,964	7,956	7,924	7,896	7,855	7,810	7,791	7,738	7,716
San Diego	8,802	8,812	8,802	8,739	8,720	8,830	8,831	8,829	8,804	8,740	8,699	8,714
San Francisco	824	820	819	812	810	804	814	806	805	794	795	793
San Joaquin	2,786	2,797	2,822	2,817	2,818	2,811	2,774	2,811	2,810	2,810	2,816	2,799
San Luis Obispo	716	723	717	708	718	727	715	728	726	724	720	703
San Mateo	1,217	1,228	1,227	1,230	1,232	1,231	1,232	1,238	1,221	1,225	1,218	1,194
Santa Barbara	1,222	1,214	1,220	1,215	1,238	1,231	1,235	1,229	1,231	1,216	1,223	1,214
Santa Clara	4,171	4,171	4,161	4,131	4,141	4,158	4,147	4,148	4,130	4,106	4,105	4,090
Santa Cruz	534	536	545	551	555	559	560	567	560	556	564	572
Shasta	1,167	1,191	1,185	1,191	1,198	1,213	1,210	1,233	1,235	1,251	1,246	1,237
Sierra	10	13	14	14	15	12	11	9	9	10	10	10
Siskiyou	247	248	247	248	247	251	251	245	239	241	240	239
Solano	1,102	1,096	1,102	1,080	1,072	1,073	1,071	1,048	1,044	1,035	1,026	1,014
Sonoma	892	878	867	888	919	927	915	917	905	907	895	888
Stanislaus	1,700	1,729	1,728	1,722	1,735	1,730	1,730	1,725	1,714	1,699	1,670	1,673
Sutter	330	331	334	337	337	341	334	344	338	339	331	326
Tehama	377	375	378	378	385	392	401	403	408	413	404	416
Trinity	66	64	66	68	68	67	66	69	73	77	76	78
Tulare	2,279	2,277	2,290	2,288	2,299	2,297	2,278	2,277	2,274	2,276	2,276	2,283
Tuolumne	308	308	314	309	306	311	304	310	312	315	307	304
Ventura	1,817	1,835	1,844	1,855	1,860	1,866	1,857	1,850	1,854	1,843	1,818	1,815
Yolo	729	727	734	739	746	746	732	724	714	709	712	708

Offender Demographics

In-Custody Population by County of Commitment	Jan-18	Feb-18	Mar-18	Apr-18	May-18	Jun-18	Jul-18	Aug-18	Sep-18	Oct-18	Nov-18	Dec-18
Yuba	443	433	436	443	433	435	434	422	420	421	425	430
Out-Of-State	25	25	25	24	25	24	23	23	23	23	23	23
Unknown	78	68	70	72	78	73	79	79	89	76	70	78
Missing	510	455	572	450	627	664	652	723	510	645	653	672
Total In-Custody Population	129,557	129,403	129,649	128,998	129,319	129,417	129,310	129,108	128,724	128,572	128,228	127,709

Table 7.3: In-Custody Population Breakout by Type

In-Custody Population Breakout by Type	Jan-18	Feb-18	Mar-18	Apr-18	May-18	Jun-18	Jul-18	Aug-18	Sep-18	Oct-18	Nov-18	Dec-18
Institutions	113,920	113,975	114,563	114,349	114,963	115,263	115,754	115,998	115,719	115,260	114,917	114,440
Fire Camps	3,507	3,488	3,438	3,501	3,511	3,602	3,537	3,561	3,502	3,532	3,490	3,497
In-State Contract Beds	6,514	6,423	6,394	6,418	6,364	6,297	6,203	6,275	6,486	6,418	6,375	6,341
Department of State Hospitals Beds	250	268	273	262	257	232	230	223	226	216	209	198
Community Rehabilitative Program Placements	1,101	1,104	1,109	1,106	1,152	1,178	1,198	1,220	1,228	1,251	1,245	1,246
Out-of-State Correctional Facility Beds	4,265	4,145	3,872	3,362	3,072	2,845	2,388	1,831	1,563	1,895	1,992	1,987
Total In-Custody Population	129,557	129,403	129,649	128,998	129,319	129,417	129,310	129,108	128,724	128,572	128,228	127,709

Offender Demographics

Table 7.4: In-Custody Population by Bed Security Level

In-Custody Population by Bed Security Level	Jan-18	Feb-18	Mar-18	Apr-18	May-18	Jun-18	Jul-18	Aug-18	Sep-18	Oct-18	Nov-18	Dec-18
Level I Beds	10,147	10,254	10,473	10,478	10,566	10,596	10,584	10,901	11,132	11,135	11,078	10,948
Level II Beds	37,619	37,853	38,048	37,993	38,185	38,496	38,615	38,961	38,906	38,249	38,157	38,248
Level III Beds	22,142	22,098	22,304	22,620	22,843	22,938	23,215	23,527	23,582	23,384	23,290	23,003
Level IV Beds	24,137	24,002	23,940	23,885	23,769	23,759	23,662	23,565	23,381	23,270	23,322	23,173
Reception Center Beds	10,340	10,312	10,295	10,109	10,071	10,001	9,999	9,420	8,919	9,317	9,198	9,352
Non-Level-Specific Beds	8,631	8,526	8,508	8,348	8,649	8,664	8,821	8,757	8,940	9,066	8,986	8,911
Female Beds	5,795	5,814	5,847	5,841	5,866	5,906	5,874	5,929	5,919	5,922	5,878	5,770
In-State Contract and Leased Beds	6,240	6,145	6,110	6,119	6,063	6,004	5,946	6,016	6,173	6,129	6,129	6,128
State Hospital Contract Beds	241	254	252	243	235	208	206	201	209	205	198	189
Out-of-State Correctional Facility Contract Beds	4,265	4,145	3,872	3,362	3,072	2,845	2,388	1,831	1,563	1,895	1,992	1,987
Total In-Custody Population	129,557	129,403	129,649	128,998	129,319	129,417	129,310	129,108	128,724	128,572	128,228	127,709

Table 7.5: In-Custody Population by Inmate Classification Security Level Score

In-Custody Population by Inmate Classification Security Level Score	Jan-18	Feb-18	Mar-18	Apr-18	May-18	Jun-18	Jul-18	Aug-18	Sep-18	Oct-18	Nov-18	Dec-18
Level I Score	11,149	11,496	11,890	12,089	12,430	12,729	12,869	13,038	12,995	13,169	13,191	13,028
Level II Score	55,730	55,843	56,131	56,301	56,338	56,534	56,444	56,657	56,760	56,759	56,403	56,014
Level III Score	23,315	23,086	22,763	22,428	22,376	22,161	21,980	21,829	21,629	21,447	21,329	21,173
Level IV Score	31,799	31,736	31,615	31,419	31,246	31,122	30,975	30,837	30,757	30,592	30,530	30,427
No Score	7,564	7,242	7,250	6,761	6,929	6,871	7,042	6,747	6,583	6,605	6,775	7,067
Total In-Custody Population	129,557	129,403	129,649	128,998	129,319	129,417	129,310	129,108	128,724	128,572	128,228	127,709

Offender Demographics

Table 7.6: In-Custody Population by Sentence Type

In-Custody Population by Sentence Type	Jan-18	Feb-18	Mar-18	Apr-18	May-18	Jun-18	Jul-18	Aug-18	Sep-18	Oct-18	Nov-18	Dec-18
Determinate Sentencing Law	54,767	54,615	54,690	54,312	54,369	54,402	54,295	54,130	53,991	53,860	53,715	53,304
Second Striker	33,739	33,777	33,813	33,686	33,752	33,800	33,839	33,839	33,768	33,674	33,525	33,415
Third Striker	6,953	6,950	6,957	6,940	6,940	6,941	6,940	6,913	6,907	6,915	6,898	6,901
Lifer	27,450	27,466	27,492	27,466	27,495	27,476	27,443	27,388	27,386	27,347	27,319	27,328
Life without Parole	5,112	5,117	5,130	5,119	5,122	5,138	5,142	5,144	5,135	5,134	5,132	5,117
Condemned	729	730	729	730	729	726	726	726	727	727	724	722
Others	807	748	838	745	912	934	925	968	810	915	915	922
Total In-Custody Population	129,557	129,403	129,649	128,998	129,319	129,417	129,310	129,108	128,724	128,572	128,228	127,709

Table 7.7: In-Custody Population by Offense Category

In-Custody Population by Offense Category	Jan-18	Feb-18	Mar-18	Apr-18	May-18	Jun-18	Jul-18	Aug-18	Sep-18	Oct-18	Nov-18	Dec-18
Crimes Against Persons	98,544	98,444	98,599	98,313	98,465	98,459	98,397	98,235	98,112	97,950	97,820	97,542
Property Crimes	13,755	13,798	13,716	13,617	13,590	13,627	13,619	13,591	13,540	13,493	13,405	13,301
Drug Crimes	5,621	5,615	5,628	5,604	5,587	5,574	5,558	5,522	5,508	5,459	5,355	5,272
Other Crimes	11,637	11,546	11,706	11,464	11,677	11,757	11,736	11,760	11,564	11,670	11,648	11,594
Total In-Custody Population	129,557	129,403	129,649	128,998	129,319	129,417	129,310	129,108	128,724	128,572	128,228	127,709

Offender Demographics

Table 7.8: In-Custody Population by Offense Group (Crimes Against Persons)

In-Custody Population by Offense Group (Crimes Against Persons)	Jan-18	Feb-18	Mar-18	Apr-18	May-18	Jun-18	Jul-18	Aug-18	Sep-18	Oct-18	Nov-18	Dec-18
Murder First	14,472	14,493	14,512	14,497	14,511	14,492	14,484	14,463	14,451	14,457	14,423	14,418
Murder Second	7,349	7,341	7,315	7,291	7,282	7,266	7,231	7,187	7,177	7,136	7,128	7,120
Manslaughter	4,021	4,019	4,009	4,001	4,009	3,998	3,987	3,982	3,987	3,985	3,984	3,965
Vehicular Manslaughter	739	750	753	740	744	744	744	745	736	740	739	739
Robbery	20,863	20,781	20,757	20,660	20,669	20,670	20,635	20,558	20,444	20,383	20,352	20,250
Assault with Deadly Weapon	13,157	13,190	13,280	13,246	13,301	13,345	13,373	13,392	13,379	13,412	13,387	13,368
Other Assault or Battery	18,876	18,816	18,885	18,825	18,916	18,935	18,874	18,883	18,878	18,822	18,799	18,710
Rape	3,127	3,129	3,143	3,135	3,126	3,121	3,124	3,120	3,115	3,094	3,103	3,107
Lewd Act with Child	9,599	9,598	9,625	9,611	9,616	9,604	9,618	9,604	9,626	9,607	9,604	9,607
Oral Copulation	770	770	771	766	780	784	792	791	799	801	802	801
Sodomy	221	226	227	225	223	222	229	225	227	227	229	228
Penetration with Object	425	424	428	427	428	420	418	412	410	406	419	417
Other Sex Offenses	2,313	2,290	2,281	2,273	2,263	2,256	2,300	2,297	2,315	2,330	2,309	2,277
Kidnapping	2,612	2,617	2,613	2,616	2,597	2,602	2,588	2,576	2,568	2,550	2,542	2,535
Total Crimes Against Persons Population	98,544	98,444	98,599	98,313	98,465	98,459	98,397	98,235	98,112	97,950	97,820	97,542

Table 7.9: In-Custody Population by Offense Group (Property Crimes)

In-Custody Population by Offense Group (Property Crimes)	Jan-18	Feb-18	Mar-18	Apr-18	May-18	Jun-18	Jul-18	Aug-18	Sep-18	Oct-18	Nov-18	Dec-18
Burglary First	7,174	7,170	7,127	7,088	7,084	7,077	7,062	7,044	7,037	6,981	6,937	6,920
Burglary Second	1,199	1,211	1,199	1,172	1,186	1,210	1,219	1,216	1,198	1,207	1,208	1,193
Grand Theft	696	700	701	687	690	707	725	737	718	718	712	717
Petty Theft with Prior	91	92	90	88	84	83	84	84	82	82	79	79
Receiving Stolen Property	586	600	600	601	614	619	623	613	621	593	581	571
Vehicle Theft	2,639	2,644	2,614	2,610	2,564	2,562	2,534	2,550	2,522	2,559	2,544	2,481
Forgery or Fraud	803	816	822	809	805	808	802	787	794	784	773	767
Other Property Offenses	567	565	563	562	563	561	570	560	568	569	571	573
Total Property Crimes Population	13,755	13,798	13,716	13,617	13,590	13,627	13,619	13,591	13,540	13,493	13,405	13,301

Offender Demographics

Table 7.10: In-Custody Population by Offense Group (Drug Crimes)

In-Custody Population by Offense Group (Drug Crimes)	Jan-18	Feb-18	Mar-18	Apr-18	May-18	Jun-18	Jul-18	Aug-18	Sep-18	Oct-18	Nov-18	Dec-18
Controlled Substance plus Possession	1,104	1,120	1,143	1,143	1,170	1,193	1,199	1,185	1,190	1,202	1,211	1,212
Controlled Substance plus Possess for Sale, etc.	3,057	3,031	3,033	2,990	2,973	2,934	2,913	2,884	2,844	2,782	2,704	2,634
Controlled Substance plus Sales, etc.	624	621	610	620	610	598	599	599	604	609	598	592
Controlled Substance plus Manufacturing	126	128	132	135	139	134	128	129	124	122	117	110
Controlled Substance plus Other	643	648	647	652	636	659	665	673	696	694	678	677
Hashish Possession	3	3	1	1	1	1	1	1	1	1	1	1
Marijuana Possess for Sale	22	19	18	18	17	17	17	16	15	13	13	12
Marijuana Sales	15	17	14	15	15	15	14	14	13	14	13	13
Other Marijuana Offenses	27	28	30	30	26	23	22	21	21	22	20	21
Total Drug Crimes Population	5,621	5,615	5,628	5,604	5,587	5,574	5,558	5,522	5,508	5,459	5,355	5,272

Table 7.11: In-Custody Population by Offense Group (All Other Crimes)

In-Custody Population by Offense Group (All Other Crimes)	Jan-18	Feb-18	Mar-18	Apr-18	May-18	Jun-18	Jul-18	Aug-18	Sep-18	Oct-18	Nov-18	Dec-18
Escape	111	114	114	105	99	96	99	99	96	98	97	95
Driving Under the Influence	1,473	1,455	1,455	1,426	1,431	1,439	1,437	1,434	1,429	1,421	1,418	1,387
Arson	626	626	632	632	639	632	634	638	646	650	649	655
Possession of Weapon	5,383	5,372	5,427	5,385	5,398	5,421	5,427	5,410	5,387	5,411	5,398	5,356
Other Offenses	3,418	3,416	3,411	3,367	3,394	3,417	3,396	3,379	3,420	3,381	3,372	3,371
Uncategorized	626	563	667	549	716	752	743	800	586	709	714	730
Total All Other Crimes Population	11,637	11,546	11,706	11,464	11,677	11,757	11,736	11,760	11,564	11,670	11,648	11,594

Offender Demographics

Table 7.12: In-Custody Population by California Static Risk Assessment Score

In-Custody Population by California Static Risk Assessment Score	Jan-18	Feb-18	Mar-18	Apr-18	May-18	Jun-18	Jul-18	Aug-18	Sep-18	Oct-18	Nov-18	Dec-18
Low Risk to Reoffend (1)	63,211	63,190	63,473	63,313	63,553	63,572	63,648	63,678	63,752	63,669	63,700	63,607
Moderate Risk to Reoffend (2)	30,734	30,641	30,667	30,411	30,430	30,332	30,205	30,074	29,965	29,721	29,690	29,428
High Risk to Reoffend for a Drug Offense (3)	3,303	3,264	3,277	3,214	3,226	3,169	3,154	3,116	3,074	3,016	2,980	2,912
High Risk to Reoffend for a Property Offense (4)	7,195	7,206	7,153	7,088	7,165	7,155	7,143	7,160	7,123	7,110	7,041	6,939
High Risk to Reoffend for a Violent Offense (5)	22,995	22,997	23,198	23,143	23,267	23,270	23,137	23,218	23,166	23,134	23,210	23,121
No Score	2,119	2,105	1,881	1,829	1,678	1,919	2,023	1,862	1,644	1,922	1,607	1,702
Total In-Custody Population	129,557	129,403	129,649	128,998	129,319	129,417	129,310	129,108	128,724	128,572	128,228	127,709

Table 7.13: In-Custody Population by Ethnicity

In-Custody Population by Ethnicity	Jan-18	Feb-18	Mar-18	Apr-18	May-18	Jun-18	Jul-18	Aug-18	Sep-18	Oct-18	Nov-18	Dec-18
Black	36,806	36,819	36,805	36,658	36,765	36,731	36,683	36,647	36,463	36,352	36,290	36,183
Hispanic	56,418	56,334	56,586	56,300	56,460	56,624	56,689	56,607	56,497	56,531	56,448	56,275
White	27,558	27,492	27,516	27,360	27,431	27,407	27,291	27,258	27,206	27,165	26,996	26,819
Others	8,775	8,758	8,742	8,680	8,663	8,655	8,647	8,596	8,558	8,524	8,494	8,432
Total In-Custody Population	129,557	129,403	129,649	128,998	129,319	129,417	129,310	129,108	128,724	128,572	128,228	127,709

Offender Demographics

Table 7.14: In-Custody Population by Major Country of Birth

In-Custody Population by Major Country of Birth	Jan-18	Feb-18	Mar-18	Apr-18	May-18	Jun-18	Jul-18	Aug-18	Sep-18	Oct-18	Nov-18	Dec-18
El Salvador	1,022	1,022	1,017	1,007	1,006	1,011	1,011	1,020	1,019	1,012	1,005	1,006
Guatemala	622	619	613	612	614	618	628	630	631	637	635	630
Mexico	11,007	10,961	10,992	10,913	10,912	10,897	10,888	10,854	10,818	10,741	10,710	10,681
Philippines	366	361	356	361	360	367	366	360	362	362	370	370
United States	105,528	105,493	105,779	105,194	105,485	105,633	105,573	105,445	105,155	104,931	104,508	104,212
Vietnam	576	569	568	564	553	552	553	546	545	538	537	535
Others	10,436	10,378	10,324	10,347	10,389	10,339	10,291	10,253	10,194	10,351	10,463	10,275
Total In-Custody Population	129,557	129,403	129,649	128,998	129,319	129,417	129,310	129,108	128,724	128,572	128,228	127,709

Table 7.15: In-Custody Population by Age

In-Custody Population by Age	Jan-18	Feb-18	Mar-18	Apr-18	May-18	Jun-18	Jul-18	Aug-18	Sep-18	Oct-18	Nov-18	Dec-18
18 to 24 Years	12,595	12,481	12,435	12,254	12,213	12,176	12,071	12,011	11,756	11,644	11,551	11,410
25 to 29 Years	20,788	20,780	20,881	20,786	20,772	20,710	20,673	20,603	20,485	20,519	20,424	20,380
30 to 34 Years	19,877	19,854	19,874	19,765	19,894	19,945	19,932	19,935	19,885	19,831	19,813	19,774
35 to 39 Years	18,841	18,874	18,837	18,782	18,858	18,912	18,908	18,857	18,871	18,859	18,903	18,756
40 to 44 Years	14,777	14,780	14,870	14,787	14,879	14,872	14,897	14,871	14,879	14,883	14,884	14,779
45 to 49 Years	12,630	12,604	12,560	12,475	12,474	12,504	12,537	12,478	12,409	12,395	12,309	12,247
50 to 54 Years	11,030	10,981	10,975	10,942	10,940	10,909	10,818	10,820	10,848	10,786	10,684	10,639
55 to 59 Years	9,018	9,023	9,088	9,070	9,113	9,131	9,151	9,118	9,089	9,089	9,043	9,071
60 to 64 Years	5,282	5,299	5,337	5,324	5,352	5,416	5,446	5,497	5,559	5,553	5,564	5,581
65 Years and Older	4,719	4,727	4,792	4,813	4,824	4,842	4,877	4,918	4,943	5,013	5,053	5,072
Total In-Custody Population	129,557	129,403	129,649	128,998	129,319	129,417	129,310	129,108	128,724	128,572	128,228	127,709

Table 7.16: In-Custody Population by Average Age and Gender

In-Custody Population by Average Age and Gender	Jan-18	Feb-18	Mar-18	Apr-18	May-18	Jun-18	Jul-18	Aug-18	Sep-18	Oct-18	Nov-18	Dec-18
Male Average Age	39.7	39.7	39.7	39.8	39.8	39.8	39.8	39.9	39.9	39.9	40.0	40.0
Female Average Age	38.1	38.1	38.2	38.1	38.1	38.0	38.1	38.0	38.1	38.1	38.1	38.1
Average Age	39.6	39.6	39.7	39.7	39.7	39.7	39.8	39.8	39.8	39.9	39.9	39.9

Offender Demographics

Table 7.17: In-Custody Population by Serious and Violent Status

In-Custody Population by Serious and Violent Status	Jan-18	Feb-18	Mar-18	Apr-18	May-18	Jun-18	Jul-18	Aug-18	Sep-18	Oct-18	Nov-18	Dec-18
Current Violent, Current Serious, Prior Violent, Prior Serious (CV/CS)	833	833	837	833	834	833	844	840	842	847	850	848
Current Violent, Current Serious, Prior Violent, No Prior Serious (CV/CS)	1,232	1,235	1,235	1,241	1,251	1,251	1,257	1,254	1,260	1,270	1,277	1,283
Current Violent, Current Serious, No Prior Violent, Prior Serious (CV/CS)	3,056	3,082	3,098	3,109	3,124	3,128	3,129	3,121	3,131	3,138	3,148	3,154
Current Violent, Current Serious, No Prior Violent, No Prior Serious (CV/CS)	14,358	14,343	14,352	14,307	14,313	14,301	14,276	14,232	14,195	14,140	14,123	14,106
Current Violent, No Current Serious, Prior Violent, Prior Serious (CV)	2,042	2,037	2,062	2,070	2,080	2,082	2,082	2,082	2,086	2,097	2,098	2,111
Current Violent, No Current Serious, Prior Violent, No Prior Serious (CV)	3,896	3,914	3,928	3,950	3,959	3,985	3,998	3,997	4,001	3,994	3,995	4,011
Current Violent, No Current Serious, No Prior Violent, Prior Serious (CV)	7,625	7,605	7,624	7,630	7,640	7,645	7,676	7,707	7,713	7,721	7,738	7,736
Current Violent, No Current Serious, No Prior Violent, No Prior Serious (CV)	45,715	45,643	45,604	45,379	45,366	45,283	45,170	45,025	44,936	44,759	44,700	44,588
No Current Violent, Current Serious, Prior Violent, Prior Serious (CS)	1,294	1,306	1,314	1,311	1,319	1,329	1,325	1,336	1,337	1,344	1,344	1,343
No Current Violent, Current Serious, Prior Violent, No Prior Serious (CS)	1,756	1,759	1,753	1,737	1,748	1,744	1,752	1,743	1,736	1,716	1,718	1,712
No Current Violent, Current Serious, No Prior Violent, Prior Serious (CS)	6,085	6,075	6,089	6,059	6,089	6,061	6,055	6,057	6,043	6,004	5,940	5,908

Offender Demographics

In-Custody Population by Serious and Violent Status	Jan-18	Feb-18	Mar-18	Apr-18	May-18	Jun-18	Jul-18	Aug-18	Sep-18	Oct-18	Nov-18	Dec-18
No Current Violent, Current Serious, No Prior Violent, No Prior Serious (CS)	5,809	5,794	5,756	5,691	5,679	5,725	5,661	5,664	5,608	5,578	5,547	5,488
No Current Violent, No Current Serious, Prior Violent, Prior Serious (NCV/NCS)	2,011	2,001	2,005	1,985	1,985	2,005	2,022	2,004	2,033	2,049	2,046	2,034
No Current Violent, No Current Serious, Prior Violent, No Prior Serious (NCV/NCS)	3,961	3,975	4,013	4,012	4,037	4,055	4,080	4,063	4,032	4,027	4,005	3,980
No Current Violent, No Current Serious, No Prior Violent, Prior Serious (NCV/NCS)	8,431	8,462	8,454	8,358	8,413	8,429	8,416	8,371	8,386	8,373	8,304	8,222
No Current Violent, No Current Serious, No Prior Violent, No Prior Serious (NCV/NCS)	8,753	8,695	8,807	8,734	8,769	8,784	8,785	8,780	8,729	8,750	8,691	8,517
Current Violent, Current Serious, Unknown Prior (CV/CS)	2,638	2,650	2,664	2,672	2,678	2,691	2,708	2,717	2,721	2,726	2,740	2,732
Current Violent, No Current Serious, Unknown Prior (CV)	4,607	4,609	4,602	4,597	4,594	4,604	4,634	4,620	4,622	4,636	4,637	4,653
No Current Violent, Current Serious, Unknown Prior (CS)	2,589	2,583	2,575	2,556	2,529	2,537	2,525	2,546	2,544	2,548	2,514	2,484
No Current Violent, No Current Serious, Unknown Prior (NCV/NCS)	2,059	2,054	2,039	2,022	2,000	2,011	1,990	1,981	1,959	1,940	1,898	1,877
Others	807	748	838	745	912	934	925	968	810	915	915	922
Total In-Custody Population	129,557	129,403	129,649	128,998	129,319	129,417	129,310	129,108	128,724	128,572	128,228	127,709

Offender Demographics

Table 7.18: In-Custody Second Striker Population by Non-Violent/Violent

In-Custody Second Striker Population by Non-Violent/Violent	Jan-18	Feb-18	Mar-18	Apr-18	May-18	Jun-18	Jul-18	Aug-18	Sep-18	Oct-18	Nov-18	Dec-18
Non-Violent Second Strikers	19,615	19,634	19,626	19,469	19,502	19,507	19,474	19,466	19,382	19,258	19,088	18,948
Violent Second Strikers	14,124	14,143	14,187	14,217	14,250	14,293	14,365	14,373	14,386	14,416	14,437	14,467
Total In-Custody Second Striker Population	33,739	33,777	33,813	33,686	33,752	33,800	33,839	33,839	33,768	33,674	33,525	33,415

Table 7.19: In-Custody Non-Serious, Non-Violent, Non-Sex Registrant (3N) Population

In-Custody Non-Serious, Non-Violent, Non-Sex Registrant (3N) Population	Jan-18	Feb-18	Mar-18	Apr-18	May-18	Jun-18	Jul-18	Aug-18	Sep-18	Oct-18	Nov-18	Dec-18
Non-Serious, Non-Violent, Non-Sex Registrant Population without Prior Serious or Violent	7,892	7,822	7,938	7,874	7,920	7,941	7,969	7,956	7,893	7,914	7,862	7,706
Non-Serious, Non-Violent, Non-Sex Registrant Population with Prior Serious or Violent	14,079	14,105	14,130	14,022	14,099	14,155	14,171	14,088	14,087	14,069	13,960	13,847
Total In-Custody Non-Serious, Non-Violent, Non-Sex Registrant Population	21,971	21,927	22,068	21,896	22,019	22,096	22,140	22,044	21,980	21,983	21,822	21,553

Table 7.20: In-Custody Sex Registrant Population by Gender

In-Custody Sex Registrant Population by Gender	Jan-18	Feb-18	Mar-18	Apr-18	May-18	Jun-18	Jul-18	Aug-18	Sep-18	Oct-18	Nov-18	Dec-18
Male Sex Registrants	22,268	22,357	22,417	22,344	22,332	22,299	22,303	22,297	22,308	22,251	22,242	22,221
Female Sex Registrants	151	159	162	164	167	168	164	158	162	158	159	158
Total In-Custody Sex Registrants	22,419	22,516	22,579	22,508	22,499	22,467	22,467	22,455	22,470	22,409	22,401	22,379

Offender Demographics

Table 7.21: In-Custody Mental Health Population by Level of Care

In-Custody Mental Health Population by Level of Care	Jan-18	Feb-18	Mar-18	Apr-18	May-18	Jun-18	Jul-18	Aug-18	Sep-18	Oct-18	Nov-18	Dec-18
Correctional Clinical Case Mgmt. System (CCCMS)	28,774	28,729	28,698	28,762	28,775	28,660	28,661	28,981	28,927	28,904	28,782	28,681
Enhanced Outpatient Program (EOP)	7,739	7,642	7,528	7,400	7,289	7,188	7,148	7,265	7,232	7,125	6,946	6,871
Mental Health Crisis Bed (MHCB)	355	312	298	282	280	309	339	199	248	227	252	209
Intermediate Care Facility (ICF)	929	937	965	956	938	912	877	975	928	923	964	949
Acute Psychiatric Program (APP)	333	331	303	256	242	218	236	279	293	264	259	253
Psychiatric Services Unit (PSU)	211	220	208	211	223	209	204	N/A	N/A	N/A	N/A	N/A
Department of State Hospitals and Psychiatric Inpatient Program (DSH/ICF/APP/PIP)	1,339	1,353	1,354	1,301	1,269	1,225	1,213	N/A	N/A	N/A	N/A	N/A
Total In-Custody Mental Health Population	38,418	38,256	38,086	37,956	37,836	37,591	37,565	37,699	37,628	37,443	37,203	36,963

8.0: In-Custody Female Population Source Data (January 2018 through December 2018)

Table 8.1: Female In-Custody Population by Inmate Classification Security Level Score

Female In-Custody Population by Inmate Classification Security Level Score	Jan-18	Feb-18	Mar-18	Apr-18	May-18	Jun-18	Jul-18	Aug-18	Sep-18	Oct-18	Nov-18	Dec-18
Level I Score	1,055	1,076	1,086	1,107	1,132	1,161	1,192	1,191	1,205	1,241	1,285	1,236
Level II Score	2,621	2,626	2,619	2,568	2,578	2,567	2,595	2,582	2,553	2,545	2,542	2,496
Level III Score	715	691	683	673	666	663	644	634	634	617	620	613
Level IV Score	920	918	917	914	908	896	902	908	911	910	914	910
No Score	484	503	542	579	582	619	541	614	616	609	517	515
In-Custody Female Population	5,795	5,814	5,847	5,841	5,866	5,906	5,874	5,929	5,919	5,922	5,878	5,770

Table 8.2: Female In-Custody Population by Sentence Type

Female In-Custody Population by Sentence Type	Jan-18	Feb-18	Mar-18	Apr-18	May-18	Jun-18	Jul-18	Aug-18	Sep-18	Oct-18	Nov-18	Dec-18
Determinate Sentencing Law	3,143	3,147	3,154	3,153	3,164	3,205	3,183	3,222	3,214	3,215	3,209	3,144
Second Striker	1,236	1,241	1,258	1,277	1,277	1,285	1,267	1,262	1,240	1,256	1,259	1,230
Third Striker	50	50	49	48	47	48	48	47	46	46	48	46
Lifer	1,054	1,053	1,055	1,052	1,042	1,046	1,046	1,042	1,044	1,043	1,041	1,044
Life without Parole	199	199	199	195	194	197	196	197	195	194	194	185
Condemned	23	23	23	23	23	23	23	23	23	23	23	23
Others	90	101	109	93	119	102	111	136	157	145	104	98
Total In-Custody Female Population	5,795	5,814	5,847	5,841	5,866	5,906	5,874	5,929	5,919	5,922	5,878	5,770

Offender Demographics

Table 8.3: Female In-Custody Population by Offense Category

Female In-Custody Population by Offense Category	Jan-18	Feb-18	Mar-18	Apr-18	May-18	Jun-18	Jul-18	Aug-18	Sep-18	Oct-18	Nov-18	Dec-18
Crimes Against Persons	4,046	4,061	4,081	4,082	4,069	4,097	4,075	4,089	4,065	4,069	4,068	4,020
Property Crimes	879	879	886	896	914	940	930	937	919	936	935	906
Drug Crimes	259	263	264	271	261	261	256	255	260	257	264	249
Other Crimes	611	611	616	592	622	608	613	648	675	660	611	595
Total Female In-Custody Population	5,795	5,814	5,847	5,841	5,866	5,906	5,874	5,929	5,919	5,922	5,878	5,770

Table 8.4: Female In-Custody Population by California Static Risk Assessment Score

Female In-Custody Population by California Static Risk Assessment Score	Jan-18	Feb-18	Mar-18	Apr-18	May-18	Jun-18	Jul-18	Aug-18	Sep-18	Oct-18	Nov-18	Dec-18
Low risk to reoffend (1)	3,569	3,564	3,597	3,564	3,608	3,602	3,590	3,598	3,633	3,629	3,612	3,557
Moderate risk to reoffend (2)	1,351	1,341	1,359	1,341	1,376	1,387	1,374	1,382	1,385	1,366	1,406	1,357
High risk to reoffend for a drug offense (3)	103	99	101	100	106	103	106	104	98	96	91	86
High risk to reoffend for a property offense (4)	539	554	569	581	586	589	586	596	583	587	578	566
High risk to reoffend for a violent offense (5)	65	69	75	72	71	75	77	76	75	72	71	73
No Score	168	187	146	183	119	150	141	173	145	172	120	131
Total Female In-Custody Population	5,795	5,814	5,847	5,841	5,866	5,906	5,874	5,929	5,919	5,922	5,878	5,770

Table 8.5: Female In-Custody Population by Ethnicity

Female In-Custody Population by Ethnicity	Jan-18	Feb-18	Mar-18	Apr-18	May-18	Jun-18	Jul-18	Aug-18	Sep-18	Oct-18	Nov-18	Dec-18
Black	1,509	1,524	1,524	1,511	1,510	1,515	1,504	1,515	1,504	1,502	1,491	1,468
Hispanic	2,021	2,029	2,030	2,029	2,051	2,078	2,083	2,119	2,117	2,126	2,105	2,067
White	1,833	1,833	1,874	1,884	1,891	1,898	1,868	1,872	1,871	1,870	1,866	1,827
Others	432	428	419	417	414	415	419	423	427	424	416	408
Total Female In-Custody Population	5,795	5,814	5,847	5,841	5,866	5,906	5,874	5,929	5,919	5,922	5,878	5,770

Offender Demographics

Table 8.6: Female In-Custody Population by Age

Female In-Custody Population by Age	Jan-18	Feb-18	Mar-18	Apr-18	May-18	Jun-18	Jul-18	Aug-18	Sep-18	Oct-18	Nov-18	Dec-18
18 to 24 Years	582	588	584	601	592	605	600	599	574	586	577	572
25 to 29 Years	1,045	1,032	1,035	1,028	1,036	1,053	1,055	1,088	1,072	1,068	1,058	1,056
30 to 34 Years	1,075	1,086	1,071	1,060	1,078	1,088	1,065	1,080	1,084	1,073	1,067	1,039
35 to 39 Years	909	916	936	938	952	950	948	946	950	949	959	932
40 to 44 Years	614	614	618	613	616	624	624	619	629	637	640	613
45 to 49 Years	477	488	508	510	513	503	508	503	510	511	500	489
50 to 54 Years	455	455	457	460	448	453	438	440	445	444	435	425
55 to 59 Years	326	321	324	319	324	316	319	331	336	333	321	322
60 to 64 Years	165	168	166	164	159	163	168	172	170	168	167	167
65 Years and Older	147	146	148	148	148	151	149	151	149	153	154	155
Total Female In-Custody Population	5,795	5,814	5,847	5,841	5,866	5,906	5,874	5,929	5,919	5,922	5,878	5,770

Table 8.7: Female In-Custody Population by Serious and Violent Status

Female In-Custody Population by Serious and Violent Status	Jan-18	Feb-18	Mar-18	Apr-18	May-18	Jun-18	Jul-18	Aug-18	Sep-18	Oct-18	Nov-18	Dec-18
Current Violent, Current Serious, Prior Violent, Prior Serious (CV/CS)	3	3	3	3	3	3	3	3	3	3	3	3
Current Violent, Current Serious, Prior Violent, No Prior Serious (CV/CS)	13	13	13	12	11	12	12	12	12	12	13	13
Current Violent, Current Serious, No Prior Violent, Prior Serious (CV/CS)	33	33	33	34	34	34	34	33	33	35	34	35
Current Violent, Current Serious, No Prior Violent, No Prior Serious (CV/CS)	560	561	560	559	560	561	558	557	556	548	544	533
Current Violent, No Current Serious, Prior Violent, Prior Serious (CV)	14	15	15	15	15	15	15	15	13	15	15	15

Offender Demographics

Female In-Custody Population by Serious and Violent Status	Jan-18	Feb-18	Mar-18	Apr-18	May-18	Jun-18	Jul-18	Aug-18	Sep-18	Oct-18	Nov-18	Dec-18
Current Violent, No Current Serious, Prior Violent, No Prior Serious (CV)	69	70	71	73	70	71	70	72	71	71	70	69
Current Violent, No Current Serious, No Prior Violent, Prior Serious (CV)	187	188	186	189	191	187	186	189	189	186	187	189
Current Violent, No Current Serious, No Prior Violent, No Prior Serious (CV)	2,386	2,385	2,385	2,374	2,368	2,392	2,377	2,372	2,349	2,349	2,331	2,314
No Current Violent, Current Serious, Prior Violent, Prior Serious (CS)	18	18	19	20	20	22	21	22	22	23	25	24
No Current Violent, Current Serious, Prior Violent, No Prior Serious (CS)	50	49	49	45	46	46	45	46	45	44	45	47
No Current Violent, Current Serious, No Prior Violent, Prior Serious (CS)	157	161	159	163	167	164	165	162	157	159	165	157
No Current Violent, Current Serious, No Prior Violent, No Prior Serious (CS)	496	498	475	463	463	487	472	488	500	513	515	495
No Current Violent, No Current Serious, Prior Violent, Prior Serious (NCV/NCS)	31	29	30	29	27	29	31	28	27	28	29	26
No Current Violent, No Current Serious, Prior Violent, No Prior Serious (NCV/NCS)	133	139	142	149	149	150	151	145	137	133	131	127
No Current Violent, No Current Serious, No Prior Violent, Prior Serious (NCV/NCS)	307	308	321	324	320	322	320	329	323	334	328	311

Offender Demographics

Female In-Custody Population by Serious and Violent Status	Jan-18	Feb-18	Mar-18	Apr-18	May-18	Jun-18	Jul-18	Aug-18	Sep-18	Oct-18	Nov-18	Dec-18
No Current Violent, No Current Serious, No Prior Violent, No Prior Serious (NCV/NCS)	646	644	670	684	692	695	700	723	733	721	736	722
Current Violent, Current Serious, Unknown Prior (CV/CS)	102	103	103	104	105	105	103	102	102	99	106	104
Current Violent, No Current Serious, Unknown Prior (CV)	217	219	223	225	225	223	220	218	219	224	220	221
No Current Violent, Current Serious, Unknown Prior (CS)	152	150	151	149	151	153	150	147	145	151	148	145
No Current Violent, No Current Serious, Unknown Prior (NCV/NCS)	131	127	130	134	130	133	130	130	126	129	129	122
Others	90	101	109	93	119	102	111	136	157	145	104	98
Total Female In-Custody Population	5,795	5,814	5,847	5,841	5,866	5,906	5,874	5,929	5,919	5,922	5,878	5,770

Offender Demographics

Table 8.8: Female In-Custody Non-Serious, Non-Violent, Non-Sex Registrant (3N) Population

Female In-Custody Non-Serious, Non-Violent, Non-Sex Registrant (3N) Population	Jan-18	Feb-18	Mar-18	Apr-18	May-18	Jun-18	Jul-18	Aug-18	Sep-18	Oct-18	Nov-18	Dec-18
Non-Serious, Non-Violent, Non-Sex Registrant Population with Prior Serious or Violent	593	593	613	625	615	622	621	623	605	617	610	579
Non-Serious, Non-Violent, Non-Sex Registrant Population without Prior Serious or Violent	626	621	645	658	665	667	675	698	706	695	709	694
Total Female In-Custody Non-Serious, Non-Violent, Non-Sex Registrant (3N) Population	1,219	1,214	1,258	1,283	1,280	1,289	1,296	1,321	1,311	1,312	1,319	1,273

9.0: Admissions to State Prison Source Data (January 2018 through December 2018)

Table 9.1: Admissions to State Prison by Type

Admissions to State Prison by Type	Jan-18	Feb-18	Mar-18	Apr-18	May-18	Jun-18	Jul-18	Aug-18	Sep-18	Oct-18	Nov-18	Dec-18
Felon New Admissions	2,417	2,337	2,910	2,305	3,019	2,682	2,859	2,665	2,272	2,729	2,404	2,396
Felon Parole Violators with New Term	328	334	399	314	408	344	404	394	319	386	334	370
Felon Parole Violators Returned to Custody	4	2	3	3	1	0	0	1	2	4	2	1
Felon Pending Revocations	0	0	1	0	0	2	0	0	0	0	0	0
Non-Felons	77	31	48	49	34	56	53	45	78	34	31	36
Total Admissions	2,826	2,704	3,361	2,671	3,462	3,084	3,316	3,105	2,671	3,153	2,771	2,803

Table 9.2: Admissions to State Prison by County of Commitment

Admissions to State Prison by County of Commitment	Jan-18	Feb-18	Mar-18	Apr-18	May-18	Jun-18	Jul-18	Aug-18	Sep-18	Oct-18	Nov-18	Dec-18
Alameda	59	46	64	53	36	41	67	41	40	63	61	53
Alpine	0	1	0	0	0	0	0	0	0	0	0	0
Amador	5	5	3	5	3	1	6	4	1	4	5	8
Butte	38	37	29	29	30	37	30	38	26	32	25	32
Calaveras	5	4	4	4	3	1	6	4	3	1	4	1
Colusa	0	2	2	0	2	2	2	7	1	3	3	3
Contra Costa	26	28	34	37	28	33	25	38	36	26	49	21
Del Norte	8	6	2	3	9	6	4	8	1	4	1	0
El Dorado	13	12	4	7	13	6	7	14	18	14	7	9
Fresno	127	111	201	122	168	121	200	163	137	149	120	142
Glenn	6	0	6	1	1	1	1	2	4	2	5	0
Humboldt	17	12	12	25	14	20	8	14	15	17	15	16
Imperial	23	11	21	17	22	26	6	26	15	23	13	11
Inyo	2	0	2	0	4	2	2	2	1	1	5	0
Kern	103	74	149	94	99	150	81	157	94	119	125	110
Kings	14	28	33	19	17	35	17	46	17	32	31	37
Lake	8	6	18	9	17	8	6	10	10	17	12	7
Lassen	0	3	5	3	9	0	2	3	4	6	3	6
Los Angeles	800	712	876	698	1,100	883	1,198	800	764	971	801	783
Madera	25	7	17	19	23	13	13	20	21	30	23	39

Offender Demographics

Admissions to State Prison by County of Commitment	Jan-18	Feb-18	Mar-18	Apr-18	May-18	Jun-18	Jul-18	Aug-18	Sep-18	Oct-18	Nov-18	Dec-18
Marin	9	5	3	4	2	8	8	5	7	9	4	2
Mariposa	0	5	3	1	0	1	1	2	2	0	1	1
Mendocino	12	4	12	9	13	15	12	19	5	7	13	15
Merced	27	21	26	16	23	22	23	19	28	12	26	29
Modoc	4	0	3	0	2	0	2	0	0	2	3	0
Mono	0	1	0	2	0	1	0	0	3	0	1	0
Monterey	41	48	44	41	49	40	52	34	36	51	39	34
Napa	7	7	14	11	16	9	12	17	8	11	10	9
Nevada	3	2	7	1	6	2	2	5	4	5	2	4
Orange	111	138	173	97	152	149	147	197	145	177	119	122
Placer	12	23	29	18	41	20	21	26	21	30	29	25
Plumas	0	3	2	1	0	1	0	5	3	0	0	1
Riverside	229	223	289	216	243	215	243	226	220	210	190	180
Sacramento	136	127	142	131	145	127	138	111	105	149	125	110
San Benito	6	3	6	5	4	2	4	0	5	1	5	4
San Bernardino	203	234	278	228	276	231	230	281	221	231	256	232
San Diego	199	186	241	204	210	330	214	182	172	192	151	263
San Francisco	18	17	16	6	14	6	22	14	14	10	13	5
San Joaquin	57	67	85	60	73	51	55	104	65	67	67	55
San Luis Obispo	15	22	22	15	32	24	19	27	16	26	16	16
San Mateo	27	47	30	41	28	30	48	23	30	32	29	35
Santa Barbara	15	23	35	29	42	38	20	35	26	16	40	23
Santa Clara	81	73	81	53	95	81	57	87	42	90	65	62
Santa Cruz	11	18	20	10	16	13	11	14	10	18	10	19
Shasta	45	43	31	30	41	32	33	45	36	39	27	38
Sierra	0	3	0	0	0	0	0	0	0	0	0	0
Siskiyou	8	3	9	9	4	6	7	1	3	5	3	5
Solano	39	28	27	24	20	20	24	20	18	18	16	29
Sonoma	25	14	21	38	47	27	23	18	19	23	17	12
Stanislaus	55	70	49	44	82	41	65	53	40	54	57	52
Sutter	7	9	12	13	12	13	20	14	10	11	7	8
Tehama	5	9	16	16	20	15	18	18	11	10	22	13
Trinity	1	2	1	2	0	3	3	2	6	3	3	2
Tulare	58	40	48	46	60	43	34	39	44	51	38	48

Offender Demographics

Admissions to State Prison by County of Commitment	Jan-18	Feb-18	Mar-18	Apr-18	May-18	Jun-18	Jul-18	Aug-18	Sep-18	Oct-18	Nov-18	Dec-18
Tuolumne	10	5	7	6	6	10	7	5	4	8	5	6
Ventura	45	54	51	50	53	43	39	40	54	50	21	41
Yolo	14	14	25	32	25	15	7	5	17	8	20	10
Yuba	9	7	18	15	12	14	12	10	12	13	12	15
Missing	3	1	3	2	0	0	2	5	1	0	1	0
Total Admissions	2,826	2,704	3,361	2,671	3,462	3,084	3,316	3,105	2,671	3,153	2,771	2,803

Table 9.3: Admissions to State Prison by Sentence Type

Admissions to State Prison by Sentence Type	Jan-18	Feb-18	Mar-18	Apr-18	May-18	Jun-18	Jul-18	Aug-18	Sep-18	Oct-18	Nov-18	Dec-18
Determinate Sentencing Law	1,959	1,898	2,299	1,910	2,368	2,154	2,310	2,227	1,862	2,256	1,981	1,966
Second Striker	686	662	894	633	908	760	849	724	638	764	656	707
Third Striker	10	8	10	6	15	10	12	8	8	6	7	7
Lifer	83	95	98	67	125	96	84	87	76	82	87	72
Life without Parole	11	8	10	5	11	7	8	13	9	10	8	14
Condemned	0	1	0	1	0	1	0	0	0	1	1	0
Others	77	32	50	49	35	56	53	46	78	34	31	37
Total Admissions	2,826	2,704	3,361	2,671	3,462	3,084	3,316	3,105	2,671	3,153	2,771	2,803

Table 9.4: Admissions to State Prison by Controlling Offense Category

Admissions by Controlling Offense Category	Jan-18	Feb-18	Mar-18	Apr-18	May-18	Jun-18	Jul-18	Aug-18	Sep-18	Oct-18	Nov-18	Dec-18
Crimes Against Persons	1,372	1,405	1,711	1,334	1,832	1,574	1,722	1,593	1,312	1,650	1,450	1,379
Property Crimes	563	509	621	535	607	611	630	561	517	605	514	560
Drug Crimes	256	208	283	222	278	212	257	234	224	230	213	203
Other Crimes	635	582	746	580	745	687	707	717	618	668	594	661
Total Admissions	2,826	2,704	3,361	2,671	3,462	3,084	3,316	3,105	2,671	3,153	2,771	2,803

Offender Demographics

Table 9.5: Admissions to State Prison by Controlling Offense Group (Crimes Against Persons)

Admissions to State Prison by Controlling Offense Group (Crimes Against Persons)	Jan-18	Feb-18	Mar-18	Apr-18	May-18	Jun-18	Jul-18	Aug-18	Sep-18	Oct-18	Nov-18	Dec-18
Murder First	30	37	39	31	47	31	31	37	31	37	36	30
Murder Second	26	24	23	10	35	17	19	22	20	16	31	21
Manslaughter	26	33	39	29	48	29	26	39	26	31	26	27
Vehicular Manslaughter	18	18	19	11	16	18	10	20	16	23	20	20
Robbery	265	284	316	270	380	303	354	304	229	306	284	251
Assault with a Deadly Weapon	342	361	444	318	434	414	428	423	337	446	394	346
Other Assault or Battery	454	429	550	462	590	535	578	503	460	540	451	466
Rape	22	21	23	16	18	21	17	20	13	20	17	20
Lewd Act with Child	81	91	113	82	111	98	120	86	87	96	97	96
Oral Copulation	10	4	14	7	19	10	14	8	10	10	8	8
Sodomy	2	6	3	1	1	4	5	2	3	1	3	0
Penetration with Object	5	5	10	6	5	3	4	2	1	6	12	1
Other Sex Offenses	78	71	99	70	111	75	95	111	73	110	59	79
Kidnapping	13	21	19	21	17	16	21	16	6	8	12	14
Total Crimes Against Persons Admissions	1,372	1,405	1,711	1,334	1,832	1,574	1,722	1,593	1,312	1,650	1,450	1,379

Table 9.6: Admissions to State Prison by Controlling Offense Group (Property Crimes)

Admissions to State Prison by Controlling Offense Group (Property Crimes)	Jan-18	Feb-18	Mar-18	Apr-18	May-18	Jun-18	Jul-18	Aug-18	Sep-18	Oct-18	Nov-18	Dec-18
Burglary First	186	172	205	200	207	198	231	199	173	198	177	194
Burglary Second	82	57	81	51	86	78	72	67	59	84	65	63
Grand Theft	52	39	43	39	52	50	62	51	34	52	46	50
Petty Theft with Prior	1	3	3	1	0	1	2	0	2	1	1	2
Receiving Stolen Property	42	46	45	29	46	49	42	34	37	29	31	28
Vehicle Theft	129	102	140	135	136	143	136	137	125	171	125	135
Forgery or Fraud	43	61	70	48	47	51	55	35	54	39	31	44
Other Property Offenses	28	29	34	32	33	41	30	38	33	31	38	44
Total Property Crimes Admissions	563	509	621	535	607	611	630	561	517	605	514	560

Offender Demographics

Table 9.7: Admissions to State Prison by Controlling Offense Group (Drug Crimes)

Admissions to State Prison by Controlling Offense Group (Drug Crimes)	Jan-18	Feb-18	Mar-18	Apr-18	May-18	Jun-18	Jul-18	Aug-18	Sep-18	Oct-18	Nov-18	Dec-18
Controlled Substance plus Possession	62	62	64	64	83	56	70	57	62	63	66	65
Controlled Substance plus Possess for Sale, etc.	143	106	151	102	139	105	124	114	105	105	102	84
Controlled Substance plus Sales, etc.	22	12	26	21	18	8	22	16	20	30	16	17
Controlled Substance plus Manufacturing	2	2	8	6	7	1	4	5	2	2	2	1
Controlled Substance plus Other	23	23	32	25	30	40	37	40	34	26	26	35
Hashish Possession	0	0	0	0	0	0	0	0	0	0	0	0
Marijuana Possession for Sale	2	0	0	2	0	1	0	0	0	0	0	0
Marijuana Sales	1	0	0	1	1	0	0	1	0	2	0	0
Other Marijuana Offenses	1	3	2	1	0	1	0	1	1	2	1	1
Total Drug Crimes Admissions	256	208	283	222	278	212	257	234	224	230	213	203

Table 9.8: Admissions to State Prison by Controlling Offense Group (All Other Crimes)

Admissions to State Prison by Controlling Offense Group (All Other Crimes)	Jan-18	Feb-18	Mar-18	Apr-18	May-18	Jun-18	Jul-18	Aug-18	Sep-18	Oct-18	Nov-18	Dec-18
Escape	9	7	6	3	7	2	7	9	6	5	4	6
Driving Under the Influence	90	81	90	87	94	81	94	94	88	94	81	87
Arson	38	25	36	22	30	27	33	33	19	29	22	26
Possession of Weapon	341	295	398	318	401	341	379	396	310	388	310	364
Other Offenses	156	171	210	147	211	204	193	182	193	152	176	176
Missing	1	3	6	3	2	32	1	3	2	0	1	2
Total Other Crimes Admissions	635	582	746	580	745	687	707	717	618	668	594	661

Offender Demographics

Table 9.9: Admissions to State Prison by Ethnicity

Admissions to State Prison by Ethnicity	Jan-18	Feb-18	Mar-18	Apr-18	May-18	Jun-18	Jul-18	Aug-18	Sep-18	Oct-18	Nov-18	Dec-18
Black	659	702	759	611	810	711	810	704	576	752	660	651
Hispanic	1,267	1,212	1,574	1,228	1,576	1,459	1,559	1,438	1,226	1,434	1,293	1,318
White	729	651	839	693	887	761	755	813	717	794	670	689
Others	171	139	189	139	189	153	192	150	152	173	148	145
Total Admissions	2,826	2,704	3,361	2,671	3,462	3,084	3,316	3,105	2,671	3,153	2,771	2,803

Table 9.10: Second Striker Admissions and Parole Violators with a New Term

Second Striker Admissions and Parole Violators with a New Term	Jan-18	Feb-18	Mar-18	Apr-18	May-18	Jun-18	Jul-18	Aug-18	Sep-18	Oct-18	Nov-18	Dec-18
Second Striker New Admissions	480	463	628	434	647	540	582	487	440	532	447	473
Second Striker Parole Violator with New Term	204	193	260	195	256	216	262	234	194	229	206	231
Total Second Striker Admissions	684	656	888	629	903	756	844	721	634	761	653	704

Table 9.11: Second Striker Admissions by Non-Violent and Violent Status

Second Striker Admissions by Non-Violent and Violent Status	Jan-18	Feb-18	Mar-18	Apr-18	May-18	Jun-18	Jul-18	Aug-18	Sep-18	Oct-18	Nov-18	Dec-18
Non-Violent Second Striker Admissions	573	545	743	534	754	613	683	601	534	633	552	606
Violent Second Striker Admissions	111	111	145	95	149	143	161	120	100	128	101	98
Total Second Striker Admissions	684	656	888	629	903	756	844	721	634	761	653	704

Offender Demographics

Table 9.12: Non-Serious, Non-Violent, Non-Sex Registrant Admissions

Non-Serious, Non-Violent, Non-Sex Registrant Admissions	Jan-18	Feb-18	Mar-18	Apr-18	May-18	Jun-18	Jul-18	Aug-18	Sep-18	Oct-18	Nov-18	Dec-18
Non-Serious, Non-Violent, Non-Sex Registrant Admissions with Prior Serious or Violent	614	602	787	581	785	685	744	657	627	708	633	668
Non-Serious, Non-Violent, Non-Sex Registrant Admissions Without Prior Serious or Violent	779	654	826	710	804	747	820	780	664	827	666	698
Total Non-Serious, Non- Violent, Non-Sex Registrant Admissions	1,393	1,256	1,613	1,291	1,589	1,432	1,564	1,437	1,291	1,535	1,299	1,366

Table 9.13: Admissions to State Prison with a Mental Health Designation

Admissions to State Prison with a Mental Health Designation	Jan-18	Feb-18	Mar-18	Apr-18	May-18	Jun-18	Jul-18	Aug-18	Sep-18	Oct-18	Nov-18	Dec-18
Acute Care Facility and Acute Psychiatric Program	0	0	0	0	0	0	1	1	0	0	0	1
Correctional Clinical Case Management System	713	721	927	710	940	817	900	905	705	890	749	813
Department of State Hospitals	0	0	0	0	0	0	0	0	0	0	0	0
Enhanced Outpatient Program	68	77	90	71	122	87	92	74	65	67	71	71
Intermediate Care Facility	0	1	4	1	0	0	1	3	1	1	3	0
Mental Health Crisis Bed	38	27	29	8	30	35	54	34	39	39	35	26
Seclusion	0	0	0	0	0	0	0	0	0	0	0	0
Unknown	57	6	33	28	13	38	21	13	65	15	20	34
Total Mental Health Designation Admissions	876	832	1,083	818	1,105	977	1,069	1,030	875	1,012	878	945

10.0: Releases from State Prison Source Data (January 2018 through December 2018)

Table 10.1: Releases from State Prison by Type

Releases from State Prison by Type	Jan-18	Feb-18	Mar-18	Apr-18	May-18	Jun-18	Jul-18	Aug-18	Sep-18	Oct-18	Nov-18	Dec-18
Releases to Parole	1,717	1,377	1,600	1,616	1,580	1,496	1,690	1,569	1,489	1,662	1,586	1,666
Releases to Post Release Community Supervision	1,637	1,305	1,491	1,522	1,491	1,353	1,600	1,534	1,461	1,495	1,495	1,674
Death	42	33	39	35	44	42	45	39	36	22	45	45
Other Releases and Discharges	66	67	79	61	66	57	77	82	60	88	68	60
Full Pardon	0	0	0	0	0	0	0	0	0	0	0	0
Total Releases	3,462	2,782	3,209	3,234	3,181	2,948	3,412	3,224	3,046	3,267	3,194	3,445

Table 10.2: Releases from State Prison by Type and Average Length of Stay (in Years)

Releases from State Prison by Type and Average Length of Stay (in Years)	Jan-18	Feb-18	Mar-18	Apr-18	May-18	Jun-18	Jul-18	Aug-18	Sep-18	Oct-18	Nov-18	Dec-18
Releases to Parole	4.3	4.7	4.5	5.0	4.6	4.8	4.9	5.4	4.8	5.3	5.4	4.9
Releases to Post Release Community Supervision	1.3	1.3	1.3	1.2	1.2	1.3	1.3	1.3	1.3	1.4	1.4	1.3
Death	14.0	10.8	9.5	13.1	16.6	13.7	16.2	13.5	10.7	13.2	15.7	15.8
Other Releases and Discharges	0.8	0.5	0.9	1.5	1.2	0.5	1.5	1.4	1.4	0.8	1.1	1.0
Full Pardon	0.0	0.0	0.0	0.0	0.0	0.0	0.0	0.0	0.0	0.0	0.0	0.0
Average Length of Stay	2.9	3.0	3.0	3.2	3.1	3.3	3.3	3.4	3.1	3.4	3.5	3.2

Table 10.3: Releases from State Prison to Parole by Release County

Releases from State Prison to Parole by Release County	Jan-18	Feb-18	Mar-18	Apr-18	May-18	Jun-18	Jul-18	Aug-18	Sep-18	Oct-18	Nov-18	Dec-18
Alameda	44	32	52	33	36	41	40	38	41	37	31	45
Alpine	0	0	0	0	0	0	0	0	0	0	0	0
Amador	1	0	1	0	0	2	2	1	2	0	1	1
Butte	14	6	13	11	9	12	13	13	10	19	11	13

Offender Demographics

Releases from State Prison to Parole by Release County (continued)	Jan-18	Feb-18	Mar-18	Apr-18	May-18	Jun-18	Jul-18	Aug-18	Sep-18	Oct-18	Nov-18	Dec-18
Calaveras	0	0	0	1	2	4	4	2	2	1	1	1
Colusa	2	0	1	1	1	0	3	0	2	0	2	0
Contra Costa	27	16	21	18	29	21	31	19	22	29	27	27
Del Norte	1	2	1	1	2	1	0	3	0	3	2	1
El Dorado	9	1	3	7	3	7	4	6	3	5	5	2
Fresno	53	60	49	61	58	52	60	56	52	67	67	49
Glenn	2	0	2	1	1	3	2	1	0	1	0	0
Humboldt	6	2	3	4	8	7	3	10	4	6	10	3
Imperial	6	10	10	7	7	3	7	4	5	7	10	14
Inyo	1	0	0	0	0	0	2	0	0	2	1	0
Kern	50	35	50	53	54	38	55	43	48	59	36	45
Kings	17	19	8	13	20	18	12	11	15	8	11	13
Lake	5	3	4	4	5	3	7	7	4	7	2	3
Lassen	0	1	0	1	1	0	2	0	0	0	3	1
Los Angeles	570	441	522	536	499	471	534	493	476	515	492	546
Madera	10	5	9	6	8	6	3	4	4	5	5	5
Marin	5	1	2	2	5	3	2	2	4	6	0	1
Mariposa	0	1	2	1	0	0	2	0	0	1	0	0
Mendocino	3	6	6	8	7	4	4	8	4	5	4	7
Merced	13	9	10	10	10	10	22	17	10	16	9	11
Modoc	1	1	1	1	0	1	0	0	0	1	2	0
Mono	1	0	0	0	0	1	1	0	0	1	1	0
Monterey	14	17	17	16	18	13	20	25	24	11	19	14
Napa	7	1	4	6	2	2	3	5	4	2	6	4
Nevada	2	0	0	1	6	1	1	3	1	4	0	2
Orange	78	81	91	88	85	77	61	78	70	87	81	82
Placer	10	8	7	14	9	7	9	2	14	8	13	9
Plumas	2	0	0	2	1	0	1	0	0	2	0	1
Riverside	115	96	109	111	112	120	136	135	114	141	131	150
Sacramento	92	67	60	59	75	65	73	87	62	76	61	66
San Benito	2	3	0	2	1	2	0	1	1	3	0	2
San Bernardino	117	122	116	125	115	118	122	132	133	113	115	134
San Diego	136	95	130	125	131	90	125	112	106	119	128	115

Offender Demographics

Releases from State Prison to Parole by Release County (continued)	Jan-18	Feb-18	Mar-18	Apr-18	May-18	Jun-18	Jul-18	Aug-18	Sep-18	Oct-18	Nov-18	Dec-18
San Francisco	16	26	25	27	20	32	28	26	28	17	36	25
San Joaquin	37	29	38	39	31	34	39	29	26	34	34	33
San Luis Obispo	13	10	9	14	10	15	14	7	5	10	16	10
San Mateo	13	15	21	16	13	10	16	11	15	16	23	14
Santa Barbara	14	13	12	14	14	18	17	15	12	10	16	19
Santa Clara	33	36	50	39	36	37	35	44	32	54	33	40
Santa Cruz	6	7	4	8	6	5	3	5	8	6	5	4
Shasta	22	9	15	17	9	17	23	10	9	11	14	21
Sierra	0	0	0	0	0	1	0	0	0	0	0	0
Siskiyou	3	0	5	1	1	2	2	2	2	1	3	1
Solano	19	14	9	17	21	13	18	15	18	11	10	14
Sonoma	14	10	10	11	7	9	20	9	12	8	17	12
Stanislaus	29	14	21	25	19	21	19	20	19	25	16	34
Sutter	7	2	5	3	9	6	17	5	5	8	5	9
Tehama	6	4	9	5	3	6	7	3	2	6	7	7
Trinity	2	0	0	0	0	1	0	0	0	0	1	0
Tulare	18	17	18	21	20	31	26	19	23	28	25	20
Tuolumne	1	3	0	4	2	3	3	0	3	1	4	4
Ventura	29	19	30	16	22	22	18	16	21	30	24	19
Yolo	12	2	9	4	6	6	8	4	6	10	6	6
Yuba	6	5	6	5	10	4	9	9	6	7	4	4
Missing	1	1	0	1	1	0	2	2	0	2	0	3
Total Parole Releases	1,717	1,377	1,600	1,616	1,580	1,496	1,690	1,569	1,489	1,662	1,586	1,666

Table 10.4: Releases from State Prison to Post Release Community Supervision by Release County

Releases from State Prison to Post Release Community Supervision by Release County	Jan-18	Feb-18	Mar-18	Apr-18	May-18	Jun-18	Jul-18	Aug-18	Sep-18	Oct-18	Nov-18	Dec-18
Alameda	20	18	29	24	16	19	28	16	20	24	17	29
Alpine	0	0	0	1	0	0	0	0	0	0	0	0
Amador	2	0	0	1	1	2	2	0	2	1	2	2
Butte	14	18	9	10	15	14	22	17	18	17	21	12
Calaveras	4	1	3	1	1	2	1	2	2	0	1	4

Offender Demographics

Releases from State Prison to Post Release Community Supervision by Release County	Jan-18	Feb-18	Mar-18	Apr-18	May-18	Jun-18	Jul-18	Aug-18	Sep-18	Oct-18	Nov-18	Dec-18
Colusa	3	5	1	4	3	1	2	1	0	3	4	2
Contra Costa	20	20	21	20	13	16	21	22	16	29	19	19
Del Norte	0	3	1	3	2	4	4	1	4	4	2	4
El Dorado	9	4	6	5	8	3	5	4	5	7	6	4
Fresno	83	71	64	76	67	78	72	76	76	75	80	77
Glenn	2	0	1	0	1	0	1	4	6	3	1	3
Humboldt	6	8	4	2	9	10	7	4	8	8	9	8
Imperial	5	5	6	2	5	7	7	12	6	7	3	5
Inyo	0	0	1	0	0	0	0	1	1	1	0	4
Kern	69	57	60	72	58	65	68	52	58	63	67	64
Kings	15	14	17	17	15	10	13	16	12	9	11	14
Lake	6	3	1	11	10	6	9	7	1	9	6	10
Lassen	2	1	1	1	2	1	1	3	2	2	0	0
Los Angeles	446	339	406	404	434	369	416	404	386	394	402	468
Madera	7	9	7	4	10	10	16	12	8	9	9	8
Marin	2	4	3	1	3	4	2	2	1	1	1	3
Mariposa	1	0	0	0	2	0	1	2	0	1	0	2
Mendocino	3	1	6	11	5	4	2	7	7	7	4	4
Merced	15	8	10	14	13	11	17	11	13	18	15	19
Modoc	0	1	0	0	0	0	2	1	0	2	1	0
Mono	0	0	0	0	0	0	0	1	0	0	0	0
Monterey	23	19	28	12	16	14	25	20	20	19	18	25
Napa	5	0	3	3	2	1	7	3	3	5	1	4
Nevada	2	0	3	2	3	1	0	0	3	0	1	3
Orange	79	59	64	68	57	42	71	77	59	42	56	53
Placer	17	11	9	4	14	12	4	6	11	13	9	11
Plumas	2	1	0	1	0	1	0	1	1	1	2	0
Riverside	143	93	119	120	103	107	131	122	120	127	106	126
Sacramento	95	67	83	92	78	69	98	88	82	93	74	95
San Benito	3	3	2	1	2	5	0	1	2	1	5	2
San Bernardino	167	149	134	144	148	145	157	156	138	144	148	167
San Diego	106	84	109	131	111	93	111	90	84	101	102	128

Offender Demographics

Releases from State Prison to Post Release Community Supervision by Release County	Jan-18	Feb-18	Mar-18	Apr-18	May-18	Jun-18	Jul-18	Aug-18	Sep-18	Oct-18	Nov-18	Dec-18
San Francisco	6	5	8	9	6	6	5	14	8	6	8	5
San Joaquin	36	28	32	34	33	32	47	43	43	33	37	35
San Luis Obispo	7	7	14	13	12	7	11	7	10	13	3	10
San Mateo	14	11	10	9	13	3	16	13	14	4	13	18
Santa Barbara	14	11	13	9	15	11	9	18	13	15	17	15
Santa Clara	39	32	41	41	45	27	36	23	31	28	26	29
Santa Cruz	4	2	6	1	5	4	6	7	6	7	7	2
Shasta	16	18	20	12	9	9	12	14	19	17	17	23
Sierra	0	0	0	0	0	1	0	0	0	0	0	0
Siskiyou	1	2	2	3	3	2	5	4	2	4	3	3
Solano	8	18	18	14	20	12	11	19	15	13	20	17
Sonoma	11	10	10	12	7	7	14	13	15	8	8	13
Stanislaus	27	24	36	27	32	34	37	45	30	46	50	37
Sutter	5	6	5	6	1	3	4	3	3	5	6	6
Tehama	7	4	4	7	6	7	5	6	3	5	14	6
Trinity	1	1	1	0	0	3	1	0	0	1	1	1
Tulare	17	18	24	23	22	22	12	27	26	18	18	30
Tuolumne	6	3	1	3	3	1	4	2	1	1	3	1
Ventura	23	10	22	23	18	20	21	21	28	19	23	29
Yolo	14	9	7	11	8	8	16	5	12	8	11	9
Yuba	5	10	6	3	5	8	5	8	7	4	6	6
Missing	0	0	0	0	1	0	0	0	0	0	1	0
Total Post Release Community Supervision Releases	1,637	1,305	1,491	1,522	1,491	1,353	1,600	1,534	1,461	1,495	1,495	1,674

Offender Demographics

Table 10.5: Releases from State Prison by Sentence Type

Releases from State Prison by Sentence Type)	Jan-18	Feb-18	Mar-18	Apr-18	May-18	Jun-18	Jul-18	Aug-18	Sep-18	Oct-18	Nov-18	Dec-18
Determinate Sentencing Law	2,402	1,992	2,242	2,262	2,220	2,054	2,417	2,265	2,136	2,217	2,148	2,409
Second Striker	933	649	823	821	813	758	811	771	767	863	860	866
Third Striker	5	7	11	2	11	6	10	8	8	6	20	16
Lifer	59	72	74	100	93	86	113	109	85	109	113	100
Life without Parole	4	3	1	7	2	3	2	3	3	1	3	3
Condemned	1	0	0	1	1	0	0	0	0	1	2	2
Others	58	59	58	41	41	41	59	68	47	70	48	49
Total Releases	3,462	2,782	3,209	3,234	3,181	2,948	3,412	3,224	3,046	3,267	3,194	3,445

Table 10.6: Releases from State Prison by Average Length of Stay and Sentence Type (in Years)

Releases from State Prison by Average Length of Stay and Sentence Type (in Years)	Jan-18	Feb-18	Mar-18	Apr-18	May-18	Jun-18	Jul-18	Aug-18	Sep-18	Oct-18	Nov-18	Dec-18
Determinate Sentencing Law	2.2	2.1	2.2	2.2	2.1	2.2	2.2	2.2	2.1	2.4	2.1	2.1
Second Striker	3.5	3.4	3.3	3.6	3.5	3.5	3.6	3.8	3.7	3.7	3.8	3.6
Third Striker	18.4	14.3	18.8	18.3	15.6	15.4	18.6	19.4	20.7	20.0	18.8	16.8
Lifer	24.9	25.6	23.3	24.3	22.9	25.2	24.4	25.7	22.8	24.5	26.2	24.6
Life without Parole	16.8	21.4	20.6	13.3	25.2	22.6	29.3	27.2	15.1	14.4	24.1	20.3
Condemned	11.9	0.0	0.0	24.8	31.8	0.0	0.0	0.0	0.0	7.4	6.9	18.9
Others	0.6	0.5	0.4	0.6	0.7	0.9	1.9	0.8	0.8	0.5	1.4	2.0
Average Length of Stay	2.9	3.0	3.0	3.2	3.1	3.3	3.3	3.4	3.1	3.4	3.5	3.2

Table 10.7: Releases from State Prison by Sex Registrant Population

Releases from State Prison by Sex Registrant Population	Jan-18	Feb-18	Mar-18	Apr-18	May-18	Jun-18	Jul-18	Aug-18	Sep-18	Oct-18	Nov-18	Dec-18
Male Sex Registrants	366	299	304	319	369	313	348	314	263	343	296	332
Female Sex Registrants	3	2	3	3	2	1	5	6	2	4	2	5
Total Sex Registrant Population Released	369	301	307	322	371	314	353	320	265	347	298	337

11.0: Parolee Population Source Data (January 2018 through December 2018)

Table 11.1: Parolee Population

Parolee Population	Jan-18	Feb-18	Mar-18	Apr-18	May-18	Jun-18	Jul-18	Aug-18	Sep-18	Oct-18	Nov-18	Dec-18
Northern Region	20,452	20,492	20,529	20,653	20,705	20,871	20,964	21,056	21,134	21,177	21,241	21,308
Southern Region	25,959	25,970	26,013	26,366	26,525	26,495	26,610	26,701	26,921	26,948	27,181	27,336
Region Unknown	2	1	3	5	8	4	3	3	5	6	2	7
Total Active Parolee Population	46,413	46,463	46,545	47,024	47,238	47,370	47,577	47,760	48,060	48,131	48,424	48,651

Table 11.2: Parolee Population by Parole County

Parolee Population by Parole County	Jan-18	Feb-18	Mar-18	Apr-18	May-18	Jun-18	Jul-18	Aug-18	Sep-18	Oct-18	Nov-18	Dec-18
Alameda	1,505	1,504	1,508	1,508	1,533	1,539	1,534	1,561	1,583	1,551	1,520	1,518
Alpine	2	1	1	1	1	1	2	2	2	2	2	2
Amador	42	39	38	36	37	36	39	37	35	36	34	33
Butte	401	387	385	398	413	412	418	416	409	399	394	402
Calaveras	10	9	8	7	6	6	6	7	7	9	11	12
Colusa	23	24	22	23	25	23	24	24	23	21	23	23
Contra Costa	770	758	750	747	763	739	720	707	714	701	700	718
Del Norte	40	38	39	39	39	40	42	43	42	40	43	41
El Dorado	140	145	141	142	140	143	138	141	135	137	140	137
Fresno	2,161	2,191	2,209	2,232	2,070	2,088	2,078	2,098	2,115	2,124	2,138	2,131
Glenn	42	43	39	42	38	37	42	40	37	35	34	34
Humboldt	158	160	159	158	165	171	167	177	175	182	186	178
Imperial	261	261	254	257	256	240	246	248	241	237	243	235
Inyo	1	0	0	0	0	0	0	0	0	0	0	12
Kern	1,475	1,460	1,466	1,504	1,501	1,511	1,484	1,477	1,486	1,506	1,489	1,474
Kings	407	410	391	399	422	448	459	451	467	459	464	472
Lake	102	104	109	112	110	113	111	108	107	106	107	105
Lassen	36	35	35	37	35	34	33	33	27	30	35	32
Los Angeles	14,215	14,233	14,292	14,419	14,532	14,538	14,622	14,713	14,818	14,880	14,986	15,153
Madera	6	7	8	8	179	172	176	172	171	168	165	158
Marin	57	54	53	54	53	54	49	52	57	61	60	58
Mariposa	6	7	7	6	7	7	7	7	7	6	7	7
Mendocino	134	139	145	148	149	152	156	153	155	155	152	161
Merced	365	367	365	372	375	376	384	397	398	411	408	418

Offender Demographics

Parolee Population by Parole County	Jan-18	Feb-18	Mar-18	Apr-18	May-18	Jun-18	Jul-18	Aug-18	Sep-18	Oct-18	Nov-18	Dec-18
Modoc	11	12	13	14	14	14	13	14	14	13	12	12
Mono	0	0	0	0	0	0	0	0	0	0	0	0
Monterey	513	514	528	521	531	522	513	526	519	533	526	520
Napa	93	88	82	83	92	90	97	101	100	99	97	90
Nevada	48	45	46	40	36	41	42	38	41	41	44	38
Orange	2,299	2,291	2,307	2,365	2,352	2,364	2,354	2,322	2,328	2,303	2,329	2,311
Placer	262	267	267	271	286	290	295	297	309	318	320	332
Plumas	26	25	26	26	24	23	24	25	25	24	23	21
Riverside	2,918	2,902	2,895	2,876	2,888	2,890	2,912	2,912	2,959	2,970	3,130	3,138
Sacramento	2,720	2,726	2,708	2,681	2,720	2,784	2,818	2,879	2,917	2,945	2,965	3,009
San Benito	37	37	35	36	32	28	28	29	29	29	27	29
San Bernardino	3,424	3,459	3,434	3,579	3,601	3,593	3,580	3,615	3,643	3,628	3,549	3,560
San Diego	2,836	2,820	2,831	2,871	2,897	2,866	2,892	2,885	2,929	2,928	2,949	2,947
San Francisco	764	765	774	782	777	789	813	819	831	845	877	873
San Joaquin	1,186	1,195	1,200	1,220	1,198	1,220	1,223	1,227	1,227	1,213	1,235	1,258
San Luis Obispo	820	824	812	835	832	845	870	845	820	816	843	834
San Mateo	358	361	365	365	352	364	369	376	376	383	391	400
Santa Barbara	280	285	291	291	290	290	286	276	267	259	254	242
Santa Clara	1,360	1,389	1,401	1,397	1,393	1,391	1,383	1,369	1,362	1,370	1,365	1,367
Santa Cruz	156	159	156	161	151	157	152	152	147	143	134	133
Shasta	336	341	344	345	337	339	351	351	344	340	346	355
Sierra	3	3	2	2	2	2	2	1	1	1	1	2
Siskiyou	77	75	74	76	79	77	81	80	77	72	70	69
Solano	415	418	427	436	423	420	423	421	428	418	425	429
Sonoma	333	330	326	324	318	319	341	332	349	351	349	351
Stanislaus	736	720	729	740	736	758	767	763	769	756	763	767
Sutter	142	142	143	141	138	138	140	148	156	158	153	150
Tehama	124	120	123	122	125	127	140	145	140	154	156	155
Trinity	9	9	8	7	6	6	6	6	6	8	7	8
Tulare	611	615	612	613	595	579	569	574	578	576	574	565
Tuolumne	56	58	57	55	56	55	54	54	52	52	49	48
Ventura	664	653	662	656	664	668	652	666	667	692	686	702
Yolo	233	237	245	256	254	260	269	268	261	264	262	249
Yuba	191	190	187	178	180	171	172	172	170	166	167	169

Offender Demographics

Parolee Population by Parole County	Jan-18	Feb-18	Mar-18	Apr-18	May-18	Jun-18	Jul-18	Aug-18	Sep-18	Oct-18	Nov-18	Dec-18
Other Country	0	0	0	0	0	0	0	0	0	0	0	0
Out-of-State	0	0	0	0	0	0	0	0	0	0	0	0
Unknown	12	12	11	10	10	10	9	8	8	7	5	4
Missing	1	0	0	0	0	0	0	0	0	0	0	0
Total Active Parolee Population	46,413	46,463	46,545	47,024	47,238	47,370	47,577	47,760	48,060	48,131	48,424	48,651

Table 11.3: Parolee Population by Parole Agent Caseload Supervision

Parolee Population by Parole Agent Caseload Supervision	Jan-18	Feb-18	Mar-18	Apr-18	May-18	Jun-18	Jul-18	Aug-18	Sep-18	Oct-18	Nov-18	Dec-18
Deported Cases	2,881	2,933	3,003	3,036	3,077	3,182	3,260	3,349	3,455	3,549	3,686	3,759
Pending Deportation Cases	497	475	466	463	494	449	448	487	449	490	458	516
High Risk Sex Offender Cases	4,280	4,290	4,275	4,306	4,344	4,380	4,401	4,370	4,382	4,360	3,841	4,398
Known Gang Affiliate Cases	560	567	568	546	530	514	525	541	535	512	497	500
Non-High Risk Sex Offender Cases	3,463	3,517	3,536	3,543	3,584	3,593	3,624	3,632	3,673	3,689	4,238	3,698
Enhanced Outpatient Program Cases	2,399	2,410	2,413	2,457	2,469	2,504	2,523	2,558	2,565	2,560	2,592	2,626
Cases with Two or More Serious or Violent Offenses	10,538	10,563	10,540	10,686	10,792	10,826	10,868	10,928	10,991	10,997	11,162	11,255
Correctional Clinical Case Management System Cases	5,328	5,362	5,387	5,478	5,490	5,517	5,531	5,554	5,600	5,576	5,610	5,586
Interstate Cooperative Cases	1,750	1,736	1,727	1,732	1,724	1,724	1,699	1,663	1,655	1,649	1,625	1,601
Other Cases	14,717	14,610	14,630	14,777	14,734	14,681	14,698	14,678	14,755	14,749	14,715	14,712
Total Active Parolee Population	46,413	46,463	46,545	47,024	47,238	47,370	47,577	47,760	48,060	48,131	48,424	48,651

Offender Demographics

Table 11.4: Parolee Population by Sentence Type

Parolee Population by Sentence Type	Jan-18	Feb-18	Mar-18	Apr-18	May-18	Jun-18	Jul-18	Aug-18	Sep-18	Oct-18	Nov-18	Dec-18
Determinate Sentencing Law	32,848	32,881	32,960	33,286	33,411	33,481	33,628	33,804	34,031	34,021	34,176	34,303
Second Striker	8,414	8,415	8,429	8,523	8,584	8,622	8,641	8,632	8,685	8,706	8,800	8,881
Third Striker	2	3	6	7	11	11	14	17	22	24	34	42
Lifer	3,115	3,138	3,144	3,179	3,206	3,227	3,274	3,324	3,352	3,402	3,467	3,497
Life without Parole	0	0	0	0	0	0	0	0	0	0	0	0
Others	2,034	2,026	2,006	2,029	2,026	2,029	2,020	1,983	1,970	1,978	1,947	1,928
Total Active Parolee Population	46,413	46,463	46,545	47,024	47,238	47,370	47,577	47,760	48,060	48,131	48,424	48,651

Table 11.5: Parolee Population by Offense Category

Parolee Population by Offense Category	Jan-18	Feb-18	Mar-18	Apr-18	May-18	Jun-18	Jul-18	Aug-18	Sep-18	Oct-18	Nov-18	Dec-18
Crimes Against Persons	30,954	31,052	31,115	31,436	31,641	31,778	31,944	32,157	32,429	32,602	32,879	33,067
Property Crimes	7,090	7,045	7,029	7,083	7,075	7,061	7,082	7,083	7,100	7,027	7,063	7,068
Drug Crimes	1,440	1,419	1,438	1,430	1,409	1,386	1,377	1,333	1,335	1,310	1,311	1,304
Other Crimes	6,929	6,947	6,963	7,075	7,113	7,145	7,174	7,187	7,196	7,192	7,171	7,212
Total Active Parolee Population	46,413	46,463	46,545	47,024	47,238	47,370	47,577	47,760	48,060	48,131	48,424	48,651

Table 11.6: Parolee Population by Ethnicity

Parolee Population by Ethnicity	Jan-18	Feb-18	Mar-18	Apr-18	May-18	Jun-18	Jul-18	Aug-18	Sep-18	Oct-18	Nov-18	Dec-18
Black	12,182	12,220	12,230	12,282	12,360	12,346	12,412	12,360	12,469	12,459	12,538	12,565
Hispanic	19,102	19,107	19,162	19,412	19,544	19,603	19,677	19,871	20,075	20,185	20,342	20,530
White	11,913	11,926	11,918	12,085	12,084	12,156	12,221	12,218	12,191	12,163	12,212	12,224
Others	3,216	3,210	3,235	3,245	3,250	3,265	3,267	3,311	3,325	3,324	3,332	3,332
Total Active Parolee Population	46,413	46,463	46,545	47,024	47,238	47,370	47,577	47,760	48,060	48,131	48,424	48,651

Offender Demographics

Table 11.7: Parolee Population by Age

Parolee Population by Age	Jan-18	Feb-18	Mar-18	Apr-18	May-18	Jun-18	Jul-18	Aug-18	Sep-18	Oct-18	Nov-18	Dec-18
Under 18 Years	7	5	5	5	4	4	3	3	3	2	2	3
18 to 24 Years	4,922	4,932	4,896	4,869	4,886	4,834	4,817	4,773	4,787	4,742	4,738	4,714
25 to 29 Years	8,703	8,720	8,759	8,808	8,819	8,870	8,885	8,884	8,865	8,826	8,813	8,826
30 to 34 Years	7,351	7,316	7,298	7,418	7,425	7,479	7,518	7,611	7,675	7,733	7,774	7,803
35 to 39 Years	6,618	6,626	6,712	6,807	6,900	6,896	6,930	6,935	7,008	7,000	7,037	7,103
40 to 44 Years	4,765	4,777	4,832	4,903	4,915	4,921	4,972	4,998	5,031	5,103	5,152	5,209
45 to 49 Years	4,280	4,264	4,244	4,282	4,321	4,345	4,333	4,382	4,405	4,428	4,501	4,534
50 to 54 Years	3,703	3,704	3,683	3,704	3,684	3,680	3,696	3,707	3,738	3,723	3,752	3,746
55 to 59 Years	2,932	2,937	2,935	2,997	3,019	3,042	3,074	3,077	3,122	3,117	3,148	3,164
60 to 64 Years	1,654	1,685	1,669	1,691	1,708	1,727	1,743	1,784	1,803	1,816	1,844	1,873
65 Years and Older	1,478	1,497	1,512	1,540	1,557	1,572	1,606	1,606	1,623	1,641	1,663	1,676
Total Active Parolee Population	46,413	46,463	46,545	47,024	47,238	47,370	47,577	47,760	48,060	48,131	48,424	48,651

Table 11.8: Parolee Population by Average Age and Gender

Parolee Population by Average Age and Gender	Jan-18	Feb-18	Mar-18	Apr-18	May-18	Jun-18	Jul-18	Aug-18	Sep-18	Oct-18	Nov-18	Dec-18
Male Average Age	38.7	38.7	38.7	38.8	38.8	38.8	38.9	38.9	39.0	39.0	39.1	39.1
Female Average Age	37.7	37.6	37.6	37.6	37.7	37.8	37.7	37.7	37.7	37.6	37.6	37.7
Average Age	38.6	38.6	38.6	38.7	38.7	38.7	38.8	38.8	38.9	38.9	39.0	39.0

Offender Demographics

Table 11.9: Parolee Population by Serious and Violent Status

Parolee Population by Serious and Violent Status	Jan-18	Feb-18	Mar-18	Apr-18	May-18	Jun-18	Jul-18	Aug-18	Sep-18	Oct-18	Nov-18	Dec-18
Current Violent, Current Serious, Prior Violent, Prior Serious (CV/CS)	34	35	37	40	40	41	38	42	39	41	40	40
Current Violent, Current Serious, Prior Violent, No Prior Serious (CV/CS)	71	72	75	77	77	76	79	79	79	83	83	82
Current Violent, Current Serious, No Prior Violent, Prior Serious (CV/CS)	262	262	263	260	270	265	262	269	271	274	280	285
Current Violent, Current Serious, No Prior Violent, No Prior Serious (CV/CS)	2,662	2,679	2,685	2,718	2,735	2,778	2,793	2,822	2,841	2,870	2,897	2,958
Current Violent, No Current Serious, Prior Violent, Prior Serious (CV)	173	179	181	182	183	192	190	197	201	207	204	204
Current Violent, No Current Serious, Prior Violent, No Prior Serious (CV)	535	541	554	564	564	570	588	579	590	603	621	634
Current Violent, No Current Serious, No Prior Violent, Prior Serious (CV)	1,345	1,365	1,357	1,370	1,397	1,417	1,430	1,443	1,444	1,442	1,454	1,474
Current Violent, No Current Serious, No Prior Violent, No Prior Serious (CV)	15,762	15,830	15,973	16,180	16,322	16,397	16,577	16,769	16,934	17,132	17,215	17,344
No Current Violent, Current Serious, Prior Violent, Prior Serious (CS)	339	336	331	336	340	335	348	342	343	334	345	347
No Current Violent, Current Serious, Prior Violent, No Prior Serious (CS)	803	822	812	835	837	838	846	853	871	874	890	899
No Current Violent, Current Serious, No Prior Violent, Prior Serious (CS)	2,875	2,872	2,881	2,925	2,932	2,940	2,938	2,946	2,953	2,929	2,979	2,988

Offender Demographics

Parolee Population by Serious and Violent Status (continued)	Jan-18	Feb-18	Mar-18	Apr-18	May-18	Jun-18	Jul-18	Aug-18	Sep-18	Oct-18	Nov-18	Dec-18
No Current Violent, Current Serious, No Prior Violent, No Prior Serious (CS)	12,010	11,901	11,861	11,945	11,896	11,878	11,856	11,861	11,886	11,755	11,796	11,790
No Current Violent, No Current Serious, Prior Violent, Prior Serious (NCV/NCS)	414	422	414	420	419	412	409	415	410	401	408	407
No Current Violent, No Current Serious, Prior Violent, No Prior Serious (NCV/NCS)	729	726	729	739	746	751	744	733	746	750	769	769
No Current Violent, No Current Serious, No Prior Violent, Prior Serious (NCV/NCS)	905	898	888	894	897	900	901	893	911	904	901	925
No Current Violent, No Current Serious, No Prior Violent, No Prior Serious (NCV/NCS)	1,977	2,004	1,999	1,993	1,993	1,993	1,998	1,989	2,018	1,999	2,005	1,969
Current Violent, Current Serious, Unknown Prior (CV/CS)	400	407	411	406	412	415	415	424	432	439	441	456
Current Violent, No Current Serious, Unknown Prior (CV)	1,107	1,109	1,109	1,115	1,128	1,139	1,145	1,149	1,165	1,168	1,190	1,176
No Current Violent, Current Serious, Unknown Prior (CS)	1,747	1,757	1,760	1,771	1,800	1,786	1,776	1,757	1,748	1,744	1,748	1,762
No Current Violent, No Current Serious, Unknown Prior (NCV/NCS)	229	220	219	225	224	218	224	215	208	204	211	214
Others	2,034	2,026	2,006	2,029	2,026	2,029	2,020	1,983	1,970	1,978	1,947	1,928
Total Active Parolee Population	46,413	46,463	46,545	47,024	47,238	47,370	47,577	47,760	48,060	48,131	48,424	48,651

Offender Demographics

Table 11.10: Parolee Second Striker Population by Non-Violent/Violent

Parolee Second Striker Population by Non- Violent/Violent	Jan-18	Feb-18	Mar-18	Apr-18	May-18	Jun-18	Jul-18	Aug-18	Sep-18	Oct-18	Nov-18	Dec-18
Non-Violent Second Strikers	5,592	5,585	5,589	5,677	5,693	5,701	5,711	5,680	5,684	5,686	5,750	5,803
Violent Second Strikers	2,822	2,830	2,840	2,846	2,891	2,921	2,930	2,952	3,001	3,020	3,050	3,078
Total Second Striker Parolees	8,414	8,415	8,429	8,523	8,584	8,622	8,641	8,632	8,685	8,706	8,800	8,881

Table 11.11: Parolee Non-Serious, Non-Violent, Non-Sex Registrant Population

Parolee Non-Serious, Non- Violent, Non-Sex Registrant Population	Jan-18	Feb-18	Mar-18	Apr-18	May-18	Jun-18	Jul-18	Aug-18	Sep-18	Oct-18	Nov-18	Dec-18
Non-Serious, Non-Violent, Non-Sex Registrant Population with Prior Serious/Violent	523	516	509	510	511	502	506	497	501	494	503	518
Non-Serious, Non-Violent, Non-Sex Registrant Population without Prior Serious/Violent	669	690	686	674	663	653	647	653	668	654	658	630
Total Non-Serious, Non- Violent, Non-Sex Registrant Parolee Population	1,192	1,206	1,195	1,184	1,174	1,155	1,153	1,150	1,169	1,148	1,161	1,148

Table 11.12: Parolee Sex Registrant Population by Gender

Parolee Sex Registrant Population by Gender	Jan-18	Feb-18	Mar-18	Apr-18	May-18	Jun-18	Jul-18	Aug-18	Sep-18	Oct-18	Nov-18	Dec-18
Male Sex Registrants	9,108	9,214	9,238	9,301	9,409	9,481	9,547	9,560	9,627	9,674	9,727	9,780
Female Sex Registrants	99	95	97	98	100	96	99	103	107	108	106	106
Total Sex Registrant Population	9,207	9,309	9,335	9,399	9,509	9,577	9,646	9,663	9,734	9,782	9,833	9,886

Offender Demographics

Table 11.13: Parolees with a Mental Health Designation

Parolees with a Mental Health Designation	Jan-18	Feb-18	Mar-18	Apr-18	May-18	Jun-18	Jul-18	Aug-18	Sep-18	Oct-18	Nov-18	Dec-18
Correctional Clinical Case Management System	11,216	11,278	11,292	11,474	11,551	11,614	11,672	11,701	11,833	11,846	11,980	11,978
Enhanced Outpatient Program	3,466	3,491	3,495	3,535	3,548	3,594	3,623	3,648	3,662	3,667	3,703	3,737
Total Mental Health Designation Parolees	14,682	14,769	14,787	15,009	15,099	15,208	15,295	15,349	15,495	15,513	15,683	15,715

Table 11.14: Parolee at Large Population

Parolee at Large Population	Jan-18	Feb-18	Mar-18	Apr-18	May-18	Jun-18	Jul-18	Aug-18	Sep-18	Oct-18	Nov-18	Dec-18
Northern Region Parolee at Large Population	1,722	1,672	1,660	1,636	1,653	1,617	1,691	1,630	1,633	1,683	1,681	1,751
Southern Region Parolee at Large Population	2,657	2,707	2,799	2,658	2,600	2,692	2,700	2,774	2,756	2,908	2,901	2,908
Region Unassigned Parolee at Large Population	0	0	0	0	0	0	0	0	0	0	0	0
Total Parolee at Large Population	4,379	4,379	4,459	4,294	4,253	4,309	4,391	4,404	4,389	4,591	4,582	4,659

12.0: Youth Population Source Data (January 2018 through December 2018)

Table 12.1: Youth Population

Youth Population	Jan-18	Feb-18	Mar-18	Apr-18	May-18	Jun-18	Jul-18	Aug-18	Sep-18	Oct-18	Nov-18	Dec-18
Division of Juvenile Justice Youths Physically Residing in a Facility	628	627	613	614	629	621	628	629	636	644	648	651
Off-Facility Youths out to Court or in Jail	2	3	4	2	4	3	4	4	7	13	11	15
Youths who Escaped or who are on Furlough	0	0	0	0	0	0	0	0	0	0	0	0
Youths on Medical or Other Type of Release	0	0	0	0	0	0	0	0	0	0	0	0
Total Youth Population Responsible to Facility	630	630	617	616	633	624	632	633	643	657	659	666

Table 12.2: Youth Average Daily Population (Physical Count)

Youth Average Daily Population (Physical Count)	Jan-18	Feb-18	Mar-18	Apr-18	May-18	Jun-18	Jul-18	Aug-18	Sep-18	Oct-18	Nov-18	Dec-18
N.A. Chaderjian Average Daily Population	221	194	186	188	184	200	218	237	230	231	249	260
O.H. Close Average Daily Population	166	173	179	173	177	174	154	144	157	154	149	143
Ventura Average Daily Population	177	196	192	190	189	185	184	180	180	183	180	178
Pine Grove Camp Average Daily Population	60	62	62	66	66	68	68	67	67	68	70	71
Division of Adult Institutions Average Daily Population	22	20	17	16	16	12	12	14	15	15	15	15
Total In-Facility Average Daily Population	646	645	636	634	631	639	636	642	649	651	663	667

Offender Demographics

Table 12.3: Average Length of Stay of Youths Released in Months (rounded)

Average Length of Stay of Youths Released in Months (rounded)	Jan-18	Feb-18	Mar-18	Apr-18	May-18	Jun-18	Jul-18	Aug-18	Sep-18	Oct-18	Nov-18	Dec-18
Division of Juvenile Justice Cases Average Length of Stay	28.6	28.1	31.5	33.0	35.9	26.2	27.3	25.4	28.5	24.3	29.5	25.2
M Cases Average Length of Stay	22.0	22.6	21.7	28.8	36.2	32.8	33.4	33.0	20.9	27.1	22.2	26.2
E Cases Average Length of Stay	0.0	0.0	27.2	24.8	33.3	25.4	0.0	19.6	0.0	43.2	17.1	24.4
Combined M and E Cases Average Length of Stay	22.0	22.7	23.3	27.1	35.5	29.9	33.4	24.0	20.9	35.2	45.3	25.3

13.0: In-Custody Population Source Data (January 2019 through December 2019)

Table 13.1: In-Custody Population by Gender

In-Custody Population by Gender	Jan-19	Feb-19	Mar-19	Apr-19	May-19	Jun-19	Jul-19	Aug-19	Sep-19	Oct-19	Nov-19	Dec-19
In-Custody Male Population	121,072	120,807	120,803	120,803	120,111	119,781	119,597	119,510	119,425	119,327	118,926	118,494
In-Custody Female Population	5,764	5,730	5,756	5,797	5,720	5,691	5,698	5,622	5,596	5,617	5,574	5,533
Total In-Custody Population	126,836	126,537	126,559	126,600	125,831	125,472	125,295	125,132	125,021	124,944	124,500	124,027

Table 13.2: In-Custody Population by County of Commitment

In-Custody Population by County of Commitment	Jan-19	Feb-19	Mar-19	Apr-19	May-19	Jun-19	Jul-19	Aug-19	Sep-19	Oct-19	Nov-19	Dec-19
Alameda	3,396	3,394	3,398	3,379	3,356	3,352	3,339	3,319	3,305	3,288	3,309	3,324
Alpine	1	1	2	1	1	2	2	2	2	2	1	1
Amador	147	146	150	154	154	152	150	152	152	149	145	152
Butte	965	967	964	969	961	956	961	958	969	949	950	942
Calaveras	78	73	78	76	76	79	80	80	80	77	80	81
Colusa	74	79	72	72	77	76	73	68	66	68	69	66
Contra Costa	1,863	1,852	1,863	1,877	1,886	1,872	1,879	1,885	1,865	1,841	1,840	1,829
Del Norte	144	140	145	152	149	147	150	154	148	149	152	155
El Dorado	390	395	402	403	399	398	403	404	411	414	404	398
Fresno	4,155	4,172	4,182	4,173	4,133	4,097	4,104	4,094	4,074	4,062	4,027	4,023
Glenn	92	91	91	91	89	87	87	86	82	79	82	81
Humboldt	458	454	446	450	451	450	445	448	442	442	434	438
Imperial	445	443	447	443	420	411	402	390	378	381	380	373
Inyo	43	43	42	44	46	44	45	46	43	40	41	41
Kern	4,071	4,030	4,042	4,060	4,073	4,108	4,115	4,142	4,164	4,194	4,192	4,198
Kings	1,151	1,140	1,152	1,148	1,143	1,147	1,150	1,148	1,142	1,155	1,142	1,169
Lake	329	326	331	325	312	302	311	308	315	318	322	316
Lassen	160	158	159	166	164	164	168	163	158	156	160	159
Los Angeles	41,226	41,091	40,931	40,921	40,635	40,554	40,507	40,287	40,275	40,220	39,910	40,088
Madera	698	695	708	723	714	724	723	722	713	701	691	690
Marin	276	272	265	265	268	267	265	262	257	255	248	247
Mariposa	69	68	67	65	63	65	63	64	66	67	67	66
Mendocino	358	354	358	367	358	352	355	349	350	352	354	358
Merced	951	953	959	966	972	964	962	969	971	971	975	971

Offender Demographics

In-Custody Population by County of Commitment	Jan-19	Feb-19	Mar-19	Apr-19	May-19	Jun-19	Jul-19	Aug-19	Sep-19	Oct-19	Nov-19	Dec-19
Modoc	22	24	25	29	30	32	35	34	35	35	36	37
Mono	19	20	20	18	20	20	19	20	18	17	17	16
Monterey	1,658	1,643	1,653	1,660	1,651	1,639	1,623	1,595	1,599	1,613	1,601	1,600
Napa	308	302	318	312	310	314	308	315	318	320	321	329
Nevada	110	106	112	117	120	120	121	119	119	114	119	117
Orange	6,354	6,335	6,351	6,387	6,340	6,310	6,320	6,294	6,305	6,312	6,286	6,307
Placer	688	682	695	696	699	700	685	690	686	695	703	701
Plumas	54	52	51	50	55	54	52	49	48	48	49	42
Riverside	9,541	9,525	9,549	9,533	9,447	9,444	9,442	9,367	9,345	9,416	9,361	9,353
Sacramento	6,749	6,712	6,703	6,675	6,658	6,636	6,632	6,629	6,631	6,604	6,606	6,581
San Benito	135	132	129	132	125	126	130	129	125	123	118	119
San Bernardino	7,645	7,630	7,639	7,646	7,551	7,490	7,430	7,458	7,433	7,428	7,406	7,330
San Diego	8,641	8,640	8,644	8,639	8,662	8,634	8,616	8,515	8,610	8,603	8,616	8,652
San Francisco	786	788	773	772	775	773	767	761	754	750	747	745
San Joaquin	2,807	2,817	2,838	2,824	2,805	2,808	2,816	2,820	2,811	2,800	2,794	2,763
San Luis Obispo	708	709	717	708	708	709	708	707	703	707	695	700
San Mateo	1,206	1,196	1,197	1,216	1,201	1,194	1,180	1,174	1,172	1,180	1,156	1,167
Santa Barbara	1,197	1,186	1,187	1,200	1,211	1,211	1,214	1,202	1,204	1,223	1,220	1,231
Santa Clara	4,064	4,054	4,047	4,060	4,034	4,020	3,999	3,970	3,961	3,984	3,949	3,943
Santa Cruz	574	569	571	575	576	560	565	565	576	573	560	563
Shasta	1,234	1,228	1,237	1,239	1,249	1,252	1,256	1,241	1,254	1,266	1,252	1,246
Sierra	10	10	9	9	9	8	8	8	7	7	7	8
Siskiyou	249	248	252	248	245	246	241	237	236	234	230	229
Solano	1,014	1,014	986	982	952	950	939	944	943	944	935	929
Sonoma	896	888	892	872	862	857	851	842	829	828	830	817
Stanislaus	1,652	1,679	1,701	1,717	1,709	1,713	1,705	1,702	1,686	1,687	1,677	1,675
Sutter	320	316	312	323	315	318	325	325	325	326	336	340
Tehama	413	399	417	421	420	423	426	429	427	422	420	421
Trinity	76	79	81	83	80	79	80	79	75	77	79	77
Tulare	2,284	2,275	2,262	2,255	2,246	2,258	2,256	2,236	2,238	2,238	2,229	2,231
Tuolumne	305	303	305	305	308	306	298	302	304	297	296	301
Ventura	1,793	1,776	1,772	1,754	1,781	1,749	1,773	1,760	1,783	1,791	1,780	1,748
Yolo	700	697	694	692	676	666	667	678	670	660	659	648
Yuba	423	411	415	410	411	409	396	393	402	401	397	379

Offender Demographics

In-Custody Population by County of Commitment	Jan-19	Feb-19	Mar-19	Apr-19	May-19	Jun-19	Jul-19	Aug-19	Sep-19	Oct-19	Nov-19	Dec-19
Out-Of-State	23	23	23	23	23	22	21	0	0	0	0	0
Unknown	68	62	93	90	92	86	89	0	0	0	1	0
Missing	570	670	635	638	575	566	563	1,043	961	891	1,037	516
Total In-Custody Population	126,836	126,537	126,559	126,600	125,831	125,472	125,295	125,132	125,021	124,944	124,500	124,027

Table 13.3: In-Custody Population Breakout by Type

In-Custody Population Breakout by Type	Jan-19	Feb-19	Mar-19	Apr-19	May-19	Jun-19	Jul-19	Aug-19	Sep-19	Oct-19	Nov-19	Dec-19
Institutions	113,861	113,656	113,964	114,442	114,383	114,831	114,921	114,815	114,994	114,907	114,623	114,479
Fire Camps	3,369	3,526	3,591	3,501	3,204	2,851	2,826	2,851	2,842	2,982	3,013	2,914
In-State Contract Beds	6,371	6,458	6,471	6,488	6,487	6,405	6,181	6,061	5,754	5,573	5,373	5,168
Department of State Hospitals Beds	178	182	186	187	186	190	203	264	291	320	322	327
Community Rehabilitative Program Placements	1,236	1,252	1,213	1,205	1,199	1,195	1,164	1,141	1,140	1,162	1,169	1,139
Out-of-State Correctional Facility Beds	1,821	1,463	1,134	777	372	0	0	0	0	0	0	0
Total In-Custody Population	126,836	126,537	126,559	126,600	125,831	125,472	125,295	125,132	125,021	124,944	124,500	124,027

Offender Demographics

Table 13.4: In-Custody Population by Bed Security Level

In-Custody Population by Bed Security Level	Jan-19	Feb-19	Mar-19	Apr-19	May-19	Jun-19	Jul-19	Aug-19	Sep-19	Oct-19	Nov-19	Dec-19
Level I Beds	10,893	11,089	11,214	11,300	10,838	10,500	10,642	10,639	10,613	10,683	10,696	10,403
Level II Beds	38,011	37,886	37,552	37,697	37,635	37,860	37,846	37,866	38,264	38,883	38,963	38,855
Level III Beds	22,882	22,861	23,049	23,226	23,551	23,519	23,343	23,207	23,126	23,443	23,347	23,205
Level IV Beds	23,015	23,005	22,990	22,876	22,689	22,545	22,562	22,760	22,507	22,450	22,498	22,523
Reception Center Beds	9,305	9,241	9,703	9,485	9,554	9,839	9,749	9,577	9,728	9,151	8,980	9,342
Non-Level-Specific Beds	8,821	8,841	8,748	9,040	9,090	9,196	9,356	9,445	9,449	9,110	9,020	8,945
Female Beds	5,764	5,730	5,756	5,797	5,720	5,691	5,698	5,622	5,596	5,617	5,574	5,533
In-State Contract and Leased Beds	6,153	6,244	6,233	6,221	6,205	6,141	5,907	5,765	5,463	5,305	5,118	4,912
State Hospital Contract Beds	171	177	180	181	177	181	192	251	275	302	304	309
Out-of-State Correctional Facility Contract Beds	1,821	1,463	1,134	777	372	0	0	0	0	0	0	0
Total In-Custody Population	126,836	126,537	126,559	126,600	125,831	125,472	125,295	125,132	125,021	124,944	124,500	124,027

Table 13.5: In-Custody Population by Inmate Classification Security Level Score

In-Custody Population by Inmate Classification Security Level Score	Jan-19	Feb-19	Mar-19	Apr-19	May-19	Jun-19	Jul-19	Aug-19	Sep-19	Oct-19	Nov-19	Dec-19
Level I Score	13,018	13,108	13,219	13,516	13,559	13,580	13,680	13,722	13,623	13,688	13,471	13,412
Level II Score	55,839	55,845	55,747	55,758	55,401	55,265	55,328	55,339	55,462	55,365	55,114	54,855
Level III Score	20,963	20,877	20,712	20,684	20,546	20,334	20,381	20,447	20,441	20,486	20,339	20,288
Level IV Score	30,307	30,244	30,174	30,050	29,889	29,728	29,585	29,532	29,485	29,445	29,369	29,334
No Score	6,709	6,463	6,707	6,592	6,436	6,565	6,321	6,092	6,010	5,960	6,207	6,138
Total In-Custody Population	126,836	126,537	126,559	126,600	125,831	125,472	125,295	125,132	125,021	124,944	124,500	124,027

Offender Demographics

Table 13.6: In-Custody Population by Sentence Type

In-Custody Population by Sentence Type	Jan-19	Feb-19	Mar-19	Apr-19	May-19	Jun-19	Jul-19	Aug-19	Sep-19	Oct-19	Nov-19	Dec-19
Determinate Sentencing Law	52,850	52,541	52,591	52,597	52,099	51,829	51,654	51,341	51,289	51,212	50,797	50,850
Second Striker	33,247	33,185	33,235	33,298	33,113	33,103	33,110	33,049	33,064	33,141	32,973	32,949
Third Striker	6,866	6,866	6,849	6,837	6,826	6,817	6,823	6,801	6,795	6,788	6,792	6,774
Lifer	27,307	27,270	27,215	27,187	27,178	27,115	27,092	27,092	27,105	27,095	27,079	27,093
Life without Parole	5,052	5,059	5,063	5,067	5,060	5,079	5,088	5,092	5,090	5,100	5,106	5,134
Condemned	723	720	718	718	717	715	715	714	715	715	714	710
Others	791	896	888	896	838	814	813	1,043	963	893	1,039	517
Total In-Custody Population	126,836	126,537	126,559	126,600	125,831	125,472	125,295	125,132	125,021	124,944	124,500	124,027

Table 13.7: In-Custody Population by Offense Category

In-Custody Population by Offense Category	Jan-19	Feb-19	Mar-19	Apr-19	May-19	Jun-19	Jul-19	Aug-19	Sep-19	Oct-19	Nov-19	Dec-19
Crimes Against Persons	97,129	96,949	96,828	96,815	96,380	96,085	95,970	95,708	95,612	95,660	95,434	95,559
Property Crimes	13,136	13,042	13,092	13,054	12,894	12,910	12,898	12,762	12,797	12,791	12,627	12,593
Drug Crimes	5,193	5,127	5,160	5,177	5,114	5,083	5,066	4,937	4,957	4,935	4,848	4,795
Other Crimes	11,378	11,419	11,479	11,554	11,443	11,394	11,361	11,725	11,655	11,558	11,591	11,080
Total In-Custody Population	126,836	126,537	126,559	126,600	125,831	125,472	125,295	125,132	125,021	124,944	124,500	124,027

Offender Demographics

Table 13.8: In-Custody Population by Offense Group (Crimes Against Persons)

In-Custody Population by Offense Group (Crimes Against Persons)	Jan-19	Feb-19	Mar-19	Apr-19	May-19	Jun-19	Jul-19	Aug-19	Sep-19	Oct-19	Nov-19	Dec-19
Murder First	14,368	14,346	14,303	14,301	14,277	14,260	14,257	14,221	14,234	14,227	14,198	14,224
Murder Second	7,096	7,091	6,988	6,953	6,933	6,893	6,861	6,840	6,823	6,813	6,792	6,773
Manslaughter	3,960	3,978	4,011	3,999	3,977	3,977	3,983	3,982	3,978	3,965	3,967	3,973
Vehicular Manslaughter	739	737	735	736	742	749	738	733	734	736	731	728
Robbery	20,118	20,049	20,178	20,134	20,114	20,032	19,992	19,880	19,835	19,792	19,746	19,718
Assault with Deadly Weapon	13,288	13,231	13,303	13,377	13,204	13,156	13,127	13,069	13,043	13,121	13,033	13,089
Other Assault or Battery	18,609	18,593	18,421	18,433	18,277	18,217	18,224	18,178	18,158	18,195	18,131	18,153
Rape	3,104	3,114	2,993	2,998	2,982	2,978	2,994	2,991	2,981	2,980	2,987	2,999
Lewd Act with Child	9,624	9,598	9,649	9,633	9,642	9,615	9,605	9,609	9,605	9,615	9,643	9,697
Oral Copulation	804	808	911	909	909	908	907	906	912	909	905	905
Sodomy	227	227	273	273	275	269	264	262	264	265	264	265
Penetration with Object	414	415	491	497	497	496	498	504	505	500	503	507
Other Sex Offenses	2,248	2,244	2,300	2,305	2,291	2,296	2,289	2,299	2,307	2,306	2,310	2,308
Kidnapping	2,530	2,518	2,272	2,267	2,260	2,239	2,231	2,234	2,233	2,236	2,224	2,220
Total Crimes Against Persons Population	97,129	96,949	96,828	96,815	96,380	96,085	95,970	95,708	95,612	95,660	95,434	95,559

Table 13.9: In-Custody Population by Offense Group (Property Crimes)

In-Custody Population by Offense Group (Property Crimes)	Jan-19	Feb-19	Mar-19	Apr-19	May-19	Jun-19	Jul-19	Aug-19	Sep-19	Oct-19	Nov-19	Dec-19
Burglary First	6,839	6,778	6,775	6,784	6,728	6,748	6,748	6,723	6,720	6,695	6,621	6,613
Burglary Second	1,169	1,177	1,189	1,171	1,161	1,180	1,176	1,160	1,178	1,181	1,156	1,163
Grand Theft	722	713	715	714	706	704	713	698	717	719	732	736
Petty Theft with Prior	77	75	78	80	77	75	75	77	77	78	75	75
Receiving Stolen Property	565	551	554	555	541	542	527	523	512	507	505	493
Vehicle Theft	2,432	2,422	2,435	2,426	2,380	2,367	2,386	2,328	2,328	2,323	2,278	2,255
Forgery or Fraud	768	766	761	742	719	708	708	695	700	707	681	678
Other Property Offenses	564	560	585	582	582	586	565	558	565	581	579	580
Total Property Crimes Population	13,136	13,042	13,092	13,054	12,894	12,910	12,898	12,762	12,797	12,791	12,627	12,593

Offender Demographics

Table 13.10: In-Custody Population by Offense Group (Drug Crimes)

In-Custody Population by Offense Group (Drug Crimes)	Jan-19	Feb-19	Mar-19	Apr-19	May-19	Jun-19	Jul-19	Aug-19	Sep-19	Oct-19	Nov-19	Dec-19
Controlled Substance plus Possession	1,200	1,191	1,208	1,221	1,205	1,196	1,199	1,211	1,216	1,198	1,187	1,181
Controlled Substance plus Possess for Sale, etc.	2,585	2,540	2,546	2,562	2,527	2,516	2,502	2,387	2,410	2,405	2,351	2,334
Controlled Substance plus Sales, etc.	575	574	563	562	566	561	555	536	543	541	529	523
Controlled Substance plus Manufacturing	111	112	113	112	112	118	121	115	115	110	104	96
Controlled Substance plus Other	677	664	681	675	660	646	644	643	629	638	634	621
Hashish Possession	1	1	2	2	2	2	2	2	2	2	2	2
Marijuana Possess for Sale	11	12	13	11	11	11	12	11	10	9	9	7
Marijuana Sales	13	14	15	14	15	17	16	16	16	16	15	14
Other Marijuana Offenses	20	19	19	18	16	16	15	16	16	16	17	17
Total Drug Crimes Population	5,193	5,127	5,160	5,177	5,114	5,083	5,066	4,937	4,957	4,935	4,848	4,795

Table 13.11: In-Custody Population by Offense Group (All Other Crimes)

In-Custody Population by Offense Group (All Other Crimes)	Jan-19	Feb-19	Mar-19	Apr-19	May-19	Jun-19	Jul-19	Aug-19	Sep-19	Oct-19	Nov-19	Dec-19
Escape	97	92	90	92	96	99	102	99	104	105	107	106
Driving Under the Influence	1,392	1,373	1,386	1,404	1,389	1,383	1,372	1,360	1,383	1,370	1,348	1,377
Arson	649	646	651	671	665	660	656	684	688	680	684	684
Possession of Weapon	5,274	5,239	5,309	5,308	5,245	5,210	5,196	5,107	5,107	5,080	5,032	5,024
Other Offenses	3,347	3,352	3,361	3,400	3,433	3,443	3,435	3,432	3,410	3,430	3,381	3,372
Uncategorized	619	717	682	679	615	599	600	1,043	963	893	1,039	517
Total All Other Crimes Population	11,378	11,419	11,479	11,554	11,443	11,394	11,361	11,725	11,655	11,558	11,591	11,080

Offender Demographics

Table 13.12: In-Custody Population by California Static Risk Assessment Score

In-Custody Population by California Static Risk Assessment Score	Jan-19	Feb-19	Mar-19	Apr-19	May-19	Jun-19	Jul-19	Aug-19	Sep-19	Oct-19	Nov-19	Dec-19
Low Risk to Reoffend (1)	63,499	63,625	63,593	63,578	63,545	63,414	63,342	63,490	63,488	63,574	63,556	63,409
Moderate Risk to Reoffend (2)	29,245	29,236	29,156	29,027	28,765	28,578	28,375	28,234	28,223	28,061	27,851	27,646
High Risk to Reoffend for a Drug Offense (3)	2,854	2,818	2,818	2,804	2,766	2,758	2,756	2,708	2,701	2,707	2,695	2,654
High Risk to Reoffend for a Property Offense (4)	6,860	6,826	6,782	6,805	6,705	6,657	6,652	6,645	6,595	6,631	6,556	6,475
High Risk to Reoffend for a Violent Offense (5)	22,898	22,888	22,963	22,933	22,854	22,751	22,615	22,606	22,549	22,605	22,508	22,341
No Score	1,480	1,144	1,247	1,453	1,196	1,314	1,555	1,449	1,465	1,366	1,334	1,502
Total In-Custody Population	126,836	126,537	126,559	126,600	125,831	125,472	125,295	125,132	125,021	124,944	124,500	124,027

Table 13.13: In-Custody Population by Ethnicity

In-Custody Population by Ethnicity	Jan-19	Feb-19	Mar-19	Apr-19	May-19	Jun-19	Jul-19	Aug-19	Sep-19	Oct-19	Nov-19	Dec-19
Black	35,949	35,892	35,759	35,781	35,606	35,483	35,422	35,415	35,363	35,342	35,216	35,115
Hispanic	55,853	55,776	55,917	55,968	55,658	55,496	55,459	55,409	55,360	55,403	55,241	55,128
White	26,662	26,525	26,571	26,521	26,305	26,235	26,181	26,124	26,126	26,054	25,893	25,679
Others	8,372	8,344	8,312	8,330	8,262	8,258	8,233	8,184	8,172	8,145	8,150	8,105
Total In-Custody Population	126,836	126,537	126,559	126,600	125,831	125,472	125,295	125,132	125,021	124,944	124,500	124,027

Offender Demographics

Table 13.14: In-Custody Population by Major Country of Birth

In-Custody Population by Major Country of Birth	Jan-19	Feb-19	Mar-19	Apr-19	May-19	Jun-19	Jul-19	Aug-19	Sep-19	Oct-19	Nov-19	Dec-19
El Salvador	1,013	1,019	1,017	1,004	1,005	999	996	996	990	996	1,007	1,000
Guatemala	630	632	637	636	637	627	622	627	624	643	647	644
Mexico	10,613	10,614	10,621	10,615	10,554	10,475	10,451	10,410	10,410	10,382	10,377	10,338
Philippines	370	374	370	375	372	372	370	370	370	372	373	375
United States	103,526	103,281	103,383	103,298	102,559	102,272	102,142	102,052	102,058	102,015	101,634	101,151
Vietnam	534	529	519	519	508	515	506	499	497	487	488	485
Others	10,150	10,088	10,012	10,153	10,196	10,212	10,208	10,178	10,072	10,049	9,974	10,034
Total In-Custody Population	126,836	126,537	126,559	126,600	125,831	125,472	125,295	125,132	125,021	124,944	124,500	124,027

Table 13.15: In-Custody Population by Age

In-Custody Population by Age	Jan-19	Feb-19	Mar-19	Apr-19	May-19	Jun-19	Jul-19	Aug-19	Sep-19	Oct-19	Nov-19	Dec-19
18 to 24 Years	11,156	11,284	11,465	10,404	10,797	10,709	10,613	10,514	10,443	10,421	10,303	10,258
25 to 29 Years	20,201	20,147	20,188	19,877	19,884	19,739	19,615	19,556	19,457	19,416	19,270	19,039
30 to 34 Years	19,636	19,579	19,601	19,844	19,587	19,611	19,637	19,627	19,679	19,669	19,621	19,599
35 to 39 Years	18,602	18,497	18,517	18,578	18,361	18,300	18,294	18,232	18,197	18,209	18,099	18,017
40 to 44 Years	14,741	14,716	14,667	14,968	14,771	14,726	14,685	14,698	14,732	14,716	14,736	14,752
45 to 49 Years	12,172	12,132	12,074	12,104	12,026	11,999	12,001	12,012	11,956	11,910	11,852	11,811
50 to 54 Years	10,551	10,522	10,489	10,525	10,417	10,355	10,376	10,342	10,293	10,289	10,275	10,198
55 to 59 Years	9,077	9,036	8,981	9,256	9,118	9,140	9,096	9,106	9,118	9,108	9,091	9,064
60 to 64 Years	5,599	5,581	5,556	5,721	5,644	5,628	5,672	5,714	5,758	5,795	5,815	5,838
65 Years and Older	5,101	5,043	5,021	5,323	5,226	5,265	5,306	5,331	5,388	5,411	5,438	5,451
Total In-Custody Population	126,836	126,537	126,559	126,600	125,831	125,472	125,295	125,132	125,021	124,944	124,500	124,027

Table 13.16: In-Custody Population by Average Age and Gender

In-Custody Population by Average Age and Gender	Jan-19	Feb-19	Mar-19	Apr-19	May-19	Jun-19	Jul-19	Aug-19	Sep-19	Oct-19	Nov-19	Dec-19
Male Average Age	40.1	40.1	40.1	40.1	40.2	40.2	40.3	40.3	40.3	40.4	40.4	40.4
Female Average Age	38.1	38.1	38.1	38.0	38.1	38.1	38.1	38.2	38.2	38.1	38.2	38.2
Average Age	40.0	40.0	40.0	40.0	40.1	40.1	40.2	40.2	40.2	40.3	40.3	40.3

Offender Demographics

Table 13.17: In-Custody Population by Serious and Violent Status

In-Custody Population by Serious and Violent Status	Jan-19	Feb-19	Mar-19	Apr-19	May-19	Jun-19	Jul-19	Aug-19	Sep-19	Oct-19	Nov-19	Dec-19
Current Violent, Current Serious, Prior Violent, Prior Serious (CV/CS)	849	852	851	858	859	866	874	871	878	877	880	886
Current Violent, Current Serious, Prior Violent, No Prior Serious (CV/CS)	1,279	1,282	1,299	1,306	1,313	1,320	1,320	1,329	1,336	1,335	1,334	1,351
Current Violent, Current Serious, No Prior Violent, Prior Serious (CV/CS)	3,153	3,157	3,178	3,189	3,191	3,209	3,211	3,212	3,228	3,230	3,232	3,239
Current Violent, Current Serious, No Prior Violent, No Prior Serious (CV/CS)	14,051	14,059	14,043	14,037	14,008	13,950	13,920	13,869	13,864	13,826	13,796	13,811
Current Violent, No Current Serious, Prior Violent, Prior Serious (CV)	2,109	2,119	2,119	2,131	2,148	2,155	2,162	2,173	2,175	2,190	2,192	2,199
Current Violent, No Current Serious, Prior Violent, No Prior Serious (CV)	4,024	4,025	4,030	4,033	4,037	4,056	4,075	4,084	4,087	4,108	4,119	4,131
Current Violent, No Current Serious, No Prior Violent, Prior Serious (CV)	7,710	7,698	7,722	7,705	7,702	7,699	7,695	7,694	7,689	7,683	7,701	7,715
Current Violent, No Current Serious, No Prior Violent, No Prior Serious (CV)	44,421	44,304	44,159	44,076	44,023	43,796	43,725	43,607	43,533	43,505	43,411	43,434
No Current Violent, Current Serious, Prior Violent, Prior Serious (CS)	1,338	1,329	1,332	1,332	1,333	1,343	1,351	1,353	1,355	1,357	1,350	1,347
No Current Violent, Current Serious, Prior Violent, No Prior Serious (CS)	1,713	1,723	1,739	1,750	1,717	1,709	1,711	1,704	1,714	1,719	1,704	1,709
No Current Violent, Current Serious, No Prior Violent, Prior Serious (CS)	5,886	5,868	5,856	5,848	5,810	5,812	5,826	5,832	5,819	5,798	5,774	5,750

Offender Demographics

In-Custody Population by Serious and Violent Status	Jan-19	Feb-19	Mar-19	Apr-19	May-19	Jun-19	Jul-19	Aug-19	Sep-19	Oct-19	Nov-19	Dec-19
No Current Violent, Current Serious, No Prior Violent, No Prior Serious (CS)	5,401	5,302	5,324	5,350	5,187	5,154	5,119	5,027	5,004	5,010	4,940	4,969
No Current Violent, No Current Serious, Prior Violent, Prior Serious (NCV/NCS)	2,030	2,023	2,038	2,022	2,008	1,980	1,993	1,993	1,995	1,997	1,976	1,942
No Current Violent, No Current Serious, Prior Violent, No Prior Serious (NCV/NCS)	3,938	3,927	3,962	3,974	3,936	3,924	3,893	3,882	3,897	3,918	3,902	3,895
No Current Violent, No Current Serious, No Prior Violent, Prior Serious (NCV/NCS)	8,109	8,084	8,086	8,130	8,010	8,042	8,066	7,999	8,006	8,011	7,931	7,903
No Current Violent, No Current Serious, No Prior Violent, No Prior Serious (NCV/NCS)	8,341	8,233	8,307	8,300	8,111	8,068	8,018	7,990	8,015	7,984	7,791	7,783
Current Violent, Current Serious, Unknown Prior (CV/CS)	2,740	2,744	2,732	2,745	2,742	2,773	2,770	2,780	2,779	2,801	2,790	2,802
Current Violent, No Current Serious, Unknown Prior (CV)	4,635	4,627	4,637	4,631	4,619	4,597	4,557	4,535	4,537	4,534	4,530	4,531
No Current Violent, Current Serious, Unknown Prior (CS)	2,459	2,448	2,415	2,437	2,402	2,383	2,385	2,368	2,358	2,355	2,320	2,317
No Current Violent, No Current Serious, Unknown Prior (NCV/NCS)	1,859	1,837	1,842	1,850	1,837	1,822	1,811	1,787	1,789	1,813	1,788	1,796
Others	791	896	888	896	838	814	813	1,043	963	893	1,039	517
Total In-Custody Population	126,836	126,537	126,559	126,600	125,831	125,472	125,295	125,132	125,021	124,944	124,500	124,027

Offender Demographics

Table 13.18: In-Custody Second Striker Population by Non-Violent/Violent

In-Custody Second Striker Population by Non-Violent/Violent	Jan-19	Feb-19	Mar-19	Apr-19	May-19	Jun-19	Jul-19	Aug-19	Sep-19	Oct-19	Nov-19	Dec-19
Non-Violent Second Strikers	18,808	18,744	18,768	18,800	18,611	18,569	18,595	18,525	18,516	18,553	18,387	18,309
Violent Second Strikers	14,439	14,441	14,467	14,498	14,502	14,534	14,515	14,524	14,548	14,588	14,586	14,640
Total In-Custody Second Striker Population	33,247	33,185	33,235	33,298	33,113	33,103	33,110	33,049	33,064	33,141	32,973	32,949

Table 13.19: In-Custody Non-Serious, Non-Violent, Non-Sex Registrant (3N) Population

In-Custody Non-Serious, Non-Violent, Non-Sex Registrant (3N) Population	Jan-19	Feb-19	Mar-19	Apr-19	May-19	Jun-19	Jul-19	Aug-19	Sep-19	Oct-19	Nov-19	Dec-19
Non-Serious, Non-Violent, Non-Sex Registrant Population without Prior Serious or Violent	7,538	7,438	7,521	7,519	7,331	7,285	7,237	7,195	7,229	7,205	7,028	7,023
Non-Serious, Non-Violent, Non-Sex Registrant Population with Prior Serious or Violent	13,708	13,644	13,696	13,733	13,593	13,585	13,579	13,474	13,496	13,562	13,435	13,391
Total In-Custody Non-Serious, Non-Violent, Non-Sex Registrant Population	21,246	21,082	21,217	21,252	20,924	20,870	20,816	20,669	20,725	20,767	20,463	20,414

Table 13.20: In-Custody Sex Registrant Population by Gender

In-Custody Sex Registrant Population by Gender	Jan-19	Feb-19	Mar-19	Apr-19	May-19	Jun-19	Jul-19	Aug-19	Sep-19	Oct-19	Nov-19	Dec-19
Male Sex Registrants	22,196	22,173	22,169	22,153	22,102	22,060	22,072	22,096	22,089	22,080	22,098	22,114
Female Sex Registrants	154	154	163	163	168	163	163	160	158	160	163	162
Total In-Custody Sex Registrants	22,350	22,327	22,332	22,316	22,270	22,223	22,235	22,256	22,247	22,240	22,261	22,276

Offender Demographics

Table 13.21: In-Custody Mental Health Population by Level of Care

In-Custody Mental Health Population by Level of Care	Jan-19	Feb-19	Mar-19	Apr-19	May-19	Jun-19	Jul-19	Aug-19	Sep-19	Oct-19	Nov-19	Dec-19
Correctional Clinical Case Mgmt. System (CCCMS)	28,595	28,384	28,414	28,321	28,040	27,843	27,968	27,889	27,894	27,939	27,851	27,623
Enhanced Outpatient Program (EOP)	6,759	6,684	6,603	6,524	6,419	6,493	6,416	6,482	6,493	6,505	6,540	6,636
Mental Health Crisis Bed (MHCB)	212	227	208	252	239	247	270	289	238	211	227	208
Intermediate Care Facility (ICF)	906	890	925	944	991	1,022	1,076	1,123	1,196	1,225	1,261	1,278
Acute Psychiatric Program (APP)	246	244	221	257	313	337	387	368	393	407	389	384
Psychiatric Services Unit (PSU)	N/A	N/A	N/A	N/A	N/A	N/A	N/A	N/A	N/A	N/A	N/A	N/A
Department of State Hospitals and Psychiatric Inpatient Program (DSH/ICF/APP/PIP)	N/A	N/A	N/A	N/A	N/A	N/A	N/A	N/A	N/A	N/A	N/A	N/A
Total In-Custody Mental Health Population	36,718	36,429	36,371	36,298	36,002	35,942	36,117	36,151	36,214	36,287	36,268	36,129

14.0: Female In-Custody Population Source Data (January 2019 through December 2019)

Table 14.1: Female In-Custody Population by Inmate Classification Security Level Score

Female In-Custody Population by Inmate Classification Security Level Score	Jan-19	Feb-19	Mar-19	Apr-19	May-19	Jun-19	Jul-19	Aug-19	Sep-19	Oct-19	Nov-19	Dec-19
Level I Score	1,245	1,226	1,233	1,312	1,288	1,289	1,276	1,262	1,238	1,246	1,199	1,200
Level II Score	2,481	2,463	2,440	2,449	2,444	2,442	2,444	2,450	2,429	2,417	2,411	2,373
Level III Score	608	600	608	604	596	582	585	580	579	576	569	576
Level IV Score	913	909	905	916	903	902	893	879	887	889	881	875
No Score	517	532	570	516	489	476	500	451	463	489	514	509
In-Custody Female Population	5,764	5,730	5,756	5,797	5,720	5,691	5,698	5,622	5,596	5,617	5,574	5,533

Table 14.2: Female In-Custody Population by Sentence Type

Female In-Custody Population by Sentence Type	Jan-19	Feb-19	Mar-19	Apr-19	May-19	Jun-19	Jul-19	Aug-19	Sep-19	Oct-19	Nov-19	Dec-19
Determinate Sentencing Law	3,116	3,070	3,101	3,126	3,104	3,067	3,032	2,984	2,980	2,924	2,912	2,917
Second Striker	1,245	1,238	1,266	1,265	1,269	1,276	1,274	1,258	1,258	1,251	1,253	1,241
Third Striker	46	44	44	44	43	43	43	43	43	43	43	43
Lifer	1,058	1,053	1,042	1,033	1,031	1,029	1,021	1,021	1,027	1,020	1,010	1,002
Life without Parole	173	174	175	175	176	175	177	175	178	175	173	179
Condemned	23	23	23	23	23	23	23	23	23	23	23	23
Others	103	128	105	131	74	78	128	118	87	181	160	128
Total In-Custody Female Population	5,764	5,730	5,756	5,797	5,720	5,691	5,698	5,622	5,596	5,617	5,574	5,533

Offender Demographics

Table 14.3: Female In-Custody Population by Offense Category

Female In-Custody Population by Offense Category	Jan-19	Feb-19	Mar-19	Apr-19	May-19	Jun-19	Jul-19	Aug-19	Sep-19	Oct-19	Nov-19	Dec-19
Crimes Against Persons	3,990	3,967	3,978	3,975	3,965	3,927	3,902	3,857	3,873	3,829	3,824	3,824
Property Crimes	913	901	913	922	915	933	926	922	907	896	885	872
Drug Crimes	258	256	272	274	272	267	263	230	230	231	223	224
Other Crimes	603	606	593	626	568	564	607	613	586	661	642	613
Total Female In-Custody Population	5,764	5,730	5,756	5,797	5,720	5,691	5,698	5,622	5,596	5,617	5,574	5,533

Table 14.4: Female In-Custody Population by California Static Risk Assessment Score

Female In-Custody Population by California Static Risk Assessment Score	Jan-19	Feb-19	Mar-19	Apr-19	May-19	Jun-19	Jul-19	Aug-19	Sep-19	Oct-19	Nov-19	Dec-19
Low risk to reoffend (1)	3,530	3,539	3,562	3,550	3,544	3,514	3,506	3,463	3,465	3,474	3,470	3,454
Moderate risk to reoffend (2)	1,372	1,361	1,368	1,354	1,327	1,309	1,273	1,262	1,270	1,273	1,254	1,251
High risk to reoffend for a drug offense (3)	89	87	89	87	89	94	94	89	86	90	89	92
High risk to reoffend for a property offense (4)	561	571	573	594	587	599	611	598	582	590	578	549
High risk to reoffend for a violent offense (5)	77	75	82	84	83	91	93	97	97	101	96	94
No Score	135	97	82	128	90	84	121	113	96	89	87	93
Total Female In-Custody Population	5,764	5,730	5,756	5,797	5,720	5,691	5,698	5,622	5,596	5,617	5,574	5,533

Table 14.5: Female In-Custody Population by Ethnicity

Female In-Custody Population by Ethnicity	Jan-19	Feb-19	Mar-19	Apr-19	May-19	Jun-19	Jul-19	Aug-19	Sep-19	Oct-19	Nov-19	Dec-19
Black	1,473	1,472	1,467	1,484	1,472	1,463	1,454	1,445	1,438	1,442	1,429	1,419
Hispanic	2,063	2,040	2,055	2,070	2,033	2,006	2,020	1,987	1,985	1,995	1,984	1,965
White	1,825	1,815	1,825	1,837	1,819	1,807	1,814	1,779	1,768	1,778	1,765	1,754
Others	403	403	409	406	396	415	410	411	405	402	396	395
Total Female In-Custody Population	5,764	5,730	5,756	5,797	5,720	5,691	5,698	5,622	5,596	5,617	5,574	5,533

Offender Demographics

Table 14.6: Female In-Custody Population by Age

Female In-Custody Population by Age	Jan-19	Feb-19	Mar-19	Apr-19	May-19	Jun-19	Jul-19	Aug-19	Sep-19	Oct-19	Nov-19	Dec-19
18 to 24 Years	564	566	559	523	526	532	551	516	506	515	518	510
25 to 29 Years	1,062	1,053	1,077	1,066	1,059	1,044	1,044	1,030	1,033	1,042	1,004	983
30 to 34 Years	1,036	1,026	1,041	1,046	1,057	1,043	1,038	1,019	1,026	1,018	1,027	1,019
35 to 39 Years	935	930	932	980	935	946	952	961	937	948	934	937
40 to 44 Years	619	616	625	639	618	612	607	605	609	612	611	608
45 to 49 Years	481	483	474	466	455	453	448	441	442	438	439	444
50 to 54 Years	416	411	416	413	420	411	414	396	383	394	395	387
55 to 59 Years	329	325	318	338	331	329	331	331	327	322	315	315
60 to 64 Years	168	166	162	171	165	168	161	169	178	173	176	174
65 Years and Older	154	154	152	155	154	153	152	154	155	155	155	156
Total Female In-Custody Population	5,764	5,730	5,756	5,797	5,720	5,691	5,698	5,622	5,596	5,617	5,574	5,533

Table 14.7: Female In-Custody Population by Serious and Violent Status

Female In-Custody Population by Serious and Violent Status	Jan-19	Feb-19	Mar-19	Apr-19	May-19	Jun-19	Jul-19	Aug-19	Sep-19	Oct-19	Nov-19	Dec-19
Current Violent, Current Serious, Prior Violent, Prior Serious (CV/CS)	3	3	3	3	3	3	3	3	3	3	3	3
Current Violent, Current Serious, Prior Violent, No Prior Serious (CV/CS)	13	13	13	13	14	14	15	15	15	15	15	16
Current Violent, Current Serious, No Prior Violent, Prior Serious (CV/CS)	36	36	38	38	37	39	38	35	38	38	36	35
Current Violent, Current Serious, No Prior Violent, No Prior Serious (CV/CS)	539	546	542	541	541	536	531	522	523	516	514	515
Current Violent, No Current Serious, Prior Violent, Prior Serious (CV)	15	15	15	15	15	16	17	17	18	18	17	17

Offender Demographics

Female In-Custody Population by Serious and Violent Status	Jan-19	Feb-19	Mar-19	Apr-19	May-19	Jun-19	Jul-19	Aug-19	Sep-19	Oct-19	Nov-19	Dec-19
Current Violent, No Current Serious, Prior Violent, No Prior Serious (CV)	70	68	72	72	72	75	77	75	72	71	74	73
Current Violent, No Current Serious, No Prior Violent, Prior Serious (CV)	186	185	185	180	182	181	183	182	187	187	190	190
Current Violent, No Current Serious, No Prior Violent, No Prior Serious (CV)	2,290	2,269	2,273	2,274	2,262	2,244	2,223	2,220	2,233	2,213	2,204	2,214
No Current Violent, Current Serious, Prior Violent, Prior Serious (CS)	24	25	25	25	24	24	24	23	23	23	24	24
No Current Violent, Current Serious, Prior Violent, No Prior Serious (CS)	51	48	48	48	47	45	46	47	48	50	50	48
No Current Violent, Current Serious, No Prior Violent, Prior Serious (CS)	156	154	159	155	151	155	151	145	143	143	142	135
No Current Violent, Current Serious, No Prior Violent, No Prior Serious (CS)	497	479	469	489	475	476	477	462	451	434	431	431
No Current Violent, No Current Serious, Prior Violent, Prior Serious (NCV/NCS)	28	28	28	29	33	30	30	30	29	29	26	24
No Current Violent, No Current Serious, Prior Violent, No Prior Serious (NCV/NCS)	127	126	136	146	153	150	148	147	150	149	153	149
No Current Violent, No Current Serious, No Prior Violent, Prior Serious (NCV/NCS)	309	295	310	311	310	326	322	317	323	322	324	319

Offender Demographics

Female In-Custody Population by Serious and Violent Status	Jan-19	Feb-19	Mar-19	Apr-19	May-19	Jun-19	Jul-19	Aug-19	Sep-19	Oct-19	Nov-19	Dec-19
No Current Violent, No Current Serious, No Prior Violent, No Prior Serious (NCV/NCS)	717	710	729	723	724	706	696	672	665	642	636	636
Current Violent, Current Serious, Unknown Prior (CV/CS)	104	104	103	102	101	100	97	97	94	96	94	95
Current Violent, No Current Serious, Unknown Prior (CV)	220	220	222	219	224	220	223	225	226	221	219	218
No Current Violent, Current Serious, Unknown Prior (CS)	149	149	150	153	147	146	150	150	151	147	143	148
No Current Violent, No Current Serious, Unknown Prior (NCV/NCS)	127	129	131	130	131	127	119	120	117	119	119	115
Others	103	128	105	131	74	78	128	118	87	181	160	128
Total Female In-Custody Population	5,764	5,730	5,756	5,797	5,720	5,691	5,698	5,622	5,596	5,617	5,574	5,533

Offender Demographics

Table 14.8: Female In-Custody Non-Serious, Non-Violent, Non-Sex Registrant (3N) Population

Female In-Custody Non-Serious, Non-Violent, Non-Sex Registrant (3N) Population	Jan-19	Feb-19	Mar-19	Apr-19	May-19	Jun-19	Jul-19	Aug-19	Sep-19	Oct-19	Nov-19	Dec-19
Non-Serious, Non-Violent, Non-Sex Registrant Population with Prior Serious or Violent	586	573	600	611	621	627	613	608	612	612	613	599
Non-Serious, Non-Violent, Non-Sex Registrant Population without Prior Serious or Violent	690	684	698	692	692	675	664	640	637	613	607	608
Total Female In-Custody Non-Serious, Non-Violent, Non-Sex Registrant (3N) Population	1,276	1,257	1,298	1,303	1,313	1,302	1,277	1,248	1,249	1,225	1,220	1,207

15.0: Admissions to State Prison Source Data (January 2019 through December 2019)

Table 15.1: Admissions to State Prison by Type

Admissions to State Prison by Type	Jan-19	Feb-19	Mar-19	Apr-19	May-19	Jun-19	Jul-19	Aug-19	Sep-19	Oct-19	Nov-19	Dec-19
Felon New Admissions	2,368	2,220	2,670	2,659	2,624	2,564	2,569	2,595	2,429	2,718	2,250	2,353
Felon Parole Violators with New Term	309	334	416	398	400	370	402	403	366	417	317	300
Felon Parole Violators Returned to Custody	3	5	6	3	4	2	3	1	3	5	1	2
Felon Pending Revocations	0	0	0	0	0	2	0	0	0	0	0	1
Non-Felons	38	21	81	33	23	18	41	32	22	37	22	47
Total Admissions	2,718	2,580	3,173	3,093	3,051	2,956	3,015	3,031	2,820	3,177	2,590	2,703

Table 15.2: Admissions to State Prison by County of Commitment

Admissions to State Prison by County of Commitment	Jan-19	Feb-19	Mar-19	Apr-19	May-19	Jun-19	Jul-19	Aug-19	Sep-19	Oct-19	Nov-19	Dec-19
Alameda	38	52	61	64	28	59	61	29	60	46	44	54
Alpine	0	0	0	0	0	0	0	0	0	0	1	0
Amador	6	3	4	8	7	3	4	2	4	2	2	10
Butte	20	24	42	23	28	27	44	33	23	23	30	36
Calaveras	4	0	5	1	1	4	1	4	3	2	3	3
Colusa	6	3	1	0	5	4	0	1	2	2	2	3
Contra Costa	35	41	48	34	42	33	27	39	31	28	18	30
Del Norte	6	2	2	9	3	3	9	4	1	7	5	6
El Dorado	11	11	13	8	12	12	17	14	19	12	6	5
Fresno	115	119	142	148	115	135	153	121	106	130	130	110
Glenn	4	3	9	4	1	2	2	2	5	0	3	2
Humboldt	10	15	12	13	25	14	19	8	9	15	13	21
Imperial	16	5	21	14	8	13	8	8	8	15	7	13
Inyo	0	2	4	0	1	0	2	3	0	1	2	1
Kern	91	87	132	112	153	126	104	153	117	120	157	77
Kings	10	32	29	17	51	24	30	35	37	30	32	29
Lake	5	10	6	11	4	17	11	11	14	15	10	10
Lassen	6	5	6	6	3	2	5	1	1	3	3	0
Los Angeles	702	723	857	878	794	869	895	941	689	932	690	864
Madera	20	14	25	31	25	26	32	20	13	17	20	19

Offender Demographics

Admissions to State Prison by County of Commitment	Jan-19	Feb-19	Mar-19	Apr-19	May-19	Jun-19	Jul-19	Aug-19	Sep-19	Oct-19	Nov-19	Dec-19
Marin	6	2	4	7	7	4	5	2	4	4	3	2
Mariposa	2	1	1	1	2	2	1	3	3	1	2	0
Mendocino	10	4	8	11	3	10	11	10	13	12	16	6
Merced	24	24	24	32	41	19	21	31	25	32	16	19
Modoc	0	3	3	5	2	2	4	0	1	0	3	4
Mono	0	1	0	1	1	1	1	1	0	2	0	0
Monterey	14	30	40	50	25	40	32	22	42	42	37	41
Napa	10	10	21	9	8	8	6	16	14	14	10	15
Nevada	6	3	4	4	6	6	1	2	3	3	4	3
Orange	145	188	172	179	176	144	141	171	160	189	118	148
Placer	26	19	23	26	24	17	16	29	18	27	19	24
Plumas	6	0	1	4	3	3	1	1	2	1	1	0
Riverside	202	198	261	205	228	243	202	236	212	250	214	179
Sacramento	133	105	133	130	138	114	164	131	129	146	124	118
San Benito	3	2	2	7	0	5	5	3	2	2	1	7
San Bernardino	260	224	236	231	270	211	229	263	225	268	207	170
San Diego	214	178	217	231	252	208	205	192	316	220	197	233
San Francisco	19	16	11	17	25	15	13	11	11	16	13	7
San Joaquin	81	60	88	60	47	72	71	70	64	74	50	57
San Luis Obispo	19	22	29	21	23	22	24	20	17	16	20	14
San Mateo	29	28	32	40	26	38	28	26	34	32	21	37
Santa Barbara	17	16	38	26	42	26	26	41	40	24	30	18
Santa Clara	84	55	63	79	71	89	62	52	52	84	59	50
Santa Cruz	10	10	18	15	14	6	16	12	16	10	5	14
Shasta	33	23	43	42	33	38	41	27	45	47	23	32
Sierra	0	0	0	0	0	0	0	0	0	0	0	1
Siskiyou	12	9	7	5	8	7	3	1	1	3	3	2
Solano	15	18	7	26	20	26	16	24	27	17	20	21
Sonoma	32	13	40	16	14	15	27	10	10	31	18	18
Stanislaus	47	53	69	74	49	50	58	47	45	62	46	62
Sutter	3	8	14	17	10	13	18	10	14	12	12	12
Tehama	9	7	25	16	16	6	14	12	7	12	10	10
Trinity	2	3	2	3	2	0	3	2	1	1	1	4
Tulare	53	36	42	47	59	40	54	30	29	42	45	44

Offender Demographics

Admissions to State Prison by County of Commitment	Jan-19	Feb-19	Mar-19	Apr-19	May-19	Jun-19	Jul-19	Aug-19	Sep-19	Oct-19	Nov-19	Dec-19
Tuolumne	8	0	13	7	5	4	5	8	9	2	7	8
Ventura	40	33	44	45	62	57	44	49	66	49	40	11
Yolo	19	18	8	13	13	14	15	20	9	15	8	12
Yuba	18	8	11	9	20	8	7	16	12	15	9	7
Missing	2	1	0	1	0	0	1	1	0	0	0	0
Total Admissions	2,718	2,580	3,173	3,093	3,051	2,956	3,015	3,031	2,820	3,177	2,590	2,703

Table 15.3: Admissions to State Prison by Sentence Type

Admissions to State Prison by Sentence Type	Jan-19	Feb-19	Mar-19	Apr-19	May-19	Jun-19	Jul-19	Aug-19	Sep-19	Oct-19	Nov-19	Dec-19
Determinate Sentencing Law	1,882	1,811	2,193	2,183	2,141	2,071	2,076	2,127	1,973	2,235	1,811	1,911
Second Striker	696	672	806	768	767	762	774	766	719	797	639	632
Third Striker	15	10	10	3	9	11	6	4	9	8	7	12
Lifer	70	54	75	102	102	77	103	87	83	89	99	85
Life without Parole	16	12	8	4	8	16	14	14	12	10	11	15
Condemned	0	0	0	0	0	0	0	0	1	1	0	0
Others	39	21	81	33	24	19	42	33	23	37	23	48
Total Admissions	2,718	2,580	3,173	3,093	3,051	2,956	3,015	3,031	2,820	3,177	2,590	2,703

Table 15.4: Admissions to State Prison by Controlling Offense Category

Admissions by Controlling Offense Category	Jan-19	Feb-19	Mar-19	Apr-19	May-19	Jun-19	Jul-19	Aug-19	Sep-19	Oct-19	Nov-19	Dec-19
Crimes Against Persons	1,387	1,343	1,556	1,593	1,510	1,497	1,519	1,545	1,419	1,680	1,367	1,414
Property Crimes	513	506	594	589	578	563	582	574	509	558	472	475
Drug Crimes	210	196	276	241	231	243	234	240	224	221	182	182
Other Crimes	608	535	747	670	732	653	680	672	668	718	569	632
Total Admissions	2,718	2,580	3,173	3,093	3,051	2,956	3,015	3,031	2,820	3,177	2,590	2,703

Offender Demographics

Table 15.5: Admissions to State Prison by Controlling Offense Group (Crimes Against Persons)

Admissions to State Prison by Controlling Offense Group (Crimes Against Persons)	Jan-19	Feb-19	Mar-19	Apr-19	May-19	Jun-19	Jul-19	Aug-19	Sep-19	Oct-19	Nov-19	Dec-19
Murder First	24	21	35	34	37	34	43	31	31	32	31	46
Murder Second	20	19	14	22	18	18	27	19	27	10	28	14
Manslaughter	37	46	41	26	32	40	36	41	19	34	29	28
Vehicular Manslaughter	16	15	12	17	17	20	9	16	11	16	11	15
Robbery	263	257	275	310	303	292	289	307	260	330	261	254
Assault with a Deadly Weapon	318	337	394	435	369	392	360	373	368	439	298	348
Other Assault or Battery	475	431	546	502	475	485	495	500	470	533	482	463
Rape	27	14	26	24	25	19	27	27	16	26	23	18
Lewd Act with Child	100	82	90	90	111	84	104	101	82	116	98	113
Oral Copulation	12	10	7	7	4	2	8	10	11	8	5	11
Sodomy	0	1	4	1	2	2	1	2	3	3	1	4
Penetration with Object	2	5	2	7	5	6	6	8	6	3	8	5
Other Sex Offenses	80	89	97	97	96	90	100	91	101	111	80	81
Kidnapping	13	16	13	21	16	13	14	19	14	19	12	14
Total Crimes Against Persons Admissions	1,387	1,343	1,556	1,593	1,510	1,497	1,519	1,545	1,419	1,680	1,367	1,414

Table 15.6: Admissions to State Prison by Controlling Offense Group (Property Crimes)

Admissions to State Prison by Controlling Offense Group (Property Crimes)	Jan-19	Feb-19	Mar-19	Apr-19	May-19	Jun-19	Jul-19	Aug-19	Sep-19	Oct-19	Nov-19	Dec-19
Burglary First	174	151	187	202	211	188	197	194	182	181	142	150
Burglary Second	63	77	69	70	70	80	75	83	70	78	54	77
Grand Theft	43	43	47	54	47	46	53	58	39	50	61	51
Petty Theft with Prior	1	3	1	2	3	2	0	4	1	3	1	1
Receiving Stolen Property	32	32	47	40	36	31	35	36	30	34	30	22
Vehicle Theft	125	118	148	148	143	136	150	107	104	130	110	111
Forgery or Fraud	44	44	48	32	27	50	40	48	41	41	32	32
Other Property Offenses	31	38	47	41	41	30	32	44	42	41	42	31
Total Property Crimes Admissions	513	506	594	589	578	563	582	574	509	558	472	475

Offender Demographics

Table 15.7: Admissions to State Prison by Controlling Offense Group (Drug Crimes)

Admissions to State Prison by Controlling Offense Group (Drug Crimes)	Jan-19	Feb-19	Mar-19	Apr-19	May-19	Jun-19	Jul-19	Aug-19	Sep-19	Oct-19	Nov-19	Dec-19
Controlled Substance plus Possession	56	62	89	62	60	76	65	66	58	63	64	58
Controlled Substance plus Possess for Sale, etc.	109	92	140	127	114	116	121	127	125	113	85	97
Controlled Substance plus Sales, etc.	13	7	12	25	13	18	18	19	17	14	9	12
Controlled Substance plus Manufacturing	4	3	3	5	8	7	5	2	4	0	0	1
Controlled Substance plus Other	27	29	30	22	34	25	23	25	19	30	23	14
Hashish Possession	0	0	0	0	0	0	0	0	0	0	0	0
Marijuana Possession for Sale	0	1	1	0	0	1	0	0	0	0	0	0
Marijuana Sales	0	1	1	0	2	0	1	1	0	0	0	0
Other Marijuana Offenses	1	1	0	0	0	0	1	0	1	1	1	0
Total Drug Crimes Admissions	210	196	276	241	231	243	234	240	224	221	182	182

Table 15.8: Admissions to State Prison by Controlling Offense Group (All Other Crimes)

Admissions to State Prison by Controlling Offense Group (All Other Crimes)	Jan-19	Feb-19	Mar-19	Apr-19	May-19	Jun-19	Jul-19	Aug-19	Sep-19	Oct-19	Nov-19	Dec-19
Escape	8	4	5	9	7	5	12	9	11	7	8	3
Driving Under the Influence	83	65	105	91	100	87	89	88	91	87	75	95
Arson	29	21	38	27	30	30	32	44	34	40	20	32
Possession of Weapon	315	281	389	353	379	339	325	327	333	362	282	302
Other Offenses	171	164	208	188	212	188	180	171	176	185	161	152
Missing	2	0	2	2	4	4	42	33	23	37	23	48
Total Other Crimes Admissions	608	535	747	670	732	653	680	672	668	718	569	632

Offender Demographics

Table 15.9: Admissions to State Prison by Ethnicity

Admissions to State Prison by Ethnicity	Jan-19	Feb-19	Mar-19	Apr-19	May-19	Jun-19	Jul-19	Aug-19	Sep-19	Oct-19	Nov-19	Dec-19
Black	608	598	659	748	677	706	696	735	660	751	548	628
Hispanic	1,243	1,188	1,509	1,430	1,436	1,339	1,385	1,421	1,269	1,484	1,240	1,280
White	715	642	847	740	776	730	772	730	732	767	636	645
Others	152	152	158	175	162	181	162	145	159	175	166	150
Total Admissions	2,718	2,580	3,173	3,093	3,051	2,956	3,015	3,031	2,820	3,177	2,590	2,703

Table 15.10: Second Striker Admissions and Parole Violators with a New Term

Second Striker Admissions and Parole Violators with a New Term	Jan-19	Feb-19	Mar-19	Apr-19	May-19	Jun-19	Jul-19	Aug-19	Sep-19	Oct-19	Nov-19	Dec-19
Second Striker New Admissions	501	475	538	513	524	516	534	518	501	540	454	447
Second Striker Parole Violator with New Term	195	197	267	251	243	242	236	245	214	254	185	184
Total Second Striker Admissions	696	672	805	764	767	758	770	763	715	794	639	631

Table 15.11: Second Striker Admissions by Non-Violent and Violent Status

Second Striker Admissions by Non-Violent and Violent Status	Jan-19	Feb-19	Mar-19	Apr-19	May-19	Jun-19	Jul-19	Aug-19	Sep-19	Oct-19	Nov-19	Dec-19
Non-Violent Second Striker Admissions	580	563	668	637	651	606	646	628	596	654	504	505
Violent Second Striker Admissions	116	109	137	127	116	152	124	135	119	140	135	126
Total Second Striker Admissions	696	672	805	764	767	758	770	763	715	794	639	631

Offender Demographics

Table 15.12: Non-Serious, Non-Violent, Non-Sex Registrant Admissions

Non-Serious, Non-Violent, Non-Sex Registrant Admissions	Jan-19	Feb-19	Mar-19	Apr-19	May-19	Jun-19	Jul-19	Aug-19	Sep-19	Oct-19	Nov-19	Dec-19
Non-Serious, Non-Violent, Non-Sex Registrant Admissions with Prior Serious or Violent	639	590	741	712	729	685	717	703	658	743	571	587
Non-Serious, Non-Violent, Non-Sex Registrant Admissions Without Prior Serious or Violent	651	609	790	785	730	759	692	728	714	744	646	669
Total Non-Serious, Non- Violent, Non-Sex Registrant Admissions	1,290	1,199	1,531	1,497	1,459	1,444	1,409	1,431	1,372	1,487	1,217	1,256

Table 15.13: Admissions to State Prison with a Mental Health Designation

Admissions to State Prison with a Mental Health Designation	Jan-19	Feb-19	Mar-19	Apr-19	May-19	Jun-19	Jul-19	Aug-19	Sep-19	Oct-19	Nov-19	Dec-19
Acute Care Facility and Acute Psychiatric Program	0	0	0	0	0	0	0	0	0	0	0	0
Correctional Clinical Case Management System	801	719	876	866	851	783	873	871	813	948	750	724
Department of State Hospitals	0	0	0	0	0	0	0	0	0	0	0	0
Enhanced Outpatient Program	52	67	92	77	87	79	67	62	76	93	57	100
Intermediate Care Facility	0	1	0	3	0	1	0	2	0	0	0	0
Mental Health Crisis Bed	22	45	59	60	48	42	39	50	48	49	43	43
Seclusion	0	0	0	0	0	0	0	0	0	0	0	0
Unknown	21	7	67	26	24	28	24	28	10	23	17	83
Total Mental Health Designation Admissions	896	839	1,094	1,032	1,010	933	1,003	1,013	947	1,113	867	950

16.0: Releases from State Prison Source Data (January 2019 through December 2019)

Table 16.1: Releases from State Prison by Type

Releases from State Prison by Type	Jan-19	Feb-19	Mar-19	Apr-19	May-19	Jun-19	Jul-19	Aug-19	Sep-19	Oct-19	Nov-19	Dec-19
Releases to Parole	1,719	1,361	1,528	1,485	1,806	1,792	1,522	1,616	1,447	1,585	1,507	1,581
Releases to Post Release Community Supervision	1,631	1,377	1,460	1,458	1,871	1,479	1,490	1,515	1,424	1,550	1,460	1,554
Death	41	26	39	42	39	31	18	35	34	35	24	39
Other Releases and Discharges	83	62	62	50	59	60	61	50	40	71	56	85
Full Pardon	0	0	0	0	0	0	0	0	0	0	0	0
Total Releases	3,474	2,826	3,089	3,035	3,775	3,362	3,091	3,216	2,945	3,241	3,047	3,259

Table 16.2: Releases from State Prison by Type and Average Length of Stay (in Years)

Releases from State Prison by Type and Average Length of Stay (in Years)	Jan-19	Feb-19	Mar-19	Apr-19	May-19	Jun-19	Jul-19	Aug-19	Sep-19	Oct-19	Nov-19	Dec-19
Releases to Parole	5.4	4.5	5.3	5.1	4.6	5.8	5.0	5.2	4.5	4.8	5.3	5.4
Releases to Post Release Community Supervision	1.3	1.3	1.2	1.2	1.3	1.2	1.2	1.2	1.4	1.2	1.3	1.3
Death	15.1	14.7	15.6	16.8	14.0	13.3	18.4	12.6	15.6	16.6	11.9	16.0
Other Releases and Discharges	1.3	2.5	1.2	2.2	2.0	2.5	4.2	2.6	1.0	3.3	2.8	2.6
Full Pardon	0.0	0.0	0.0	0.0	0.0	0.0	0.0	0.0	0.0	0.0	0.0	0.0
Average Length of Stay	3.5	3.0	3.4	3.3	3.0	3.8	3.3	3.4	3.1	3.2	3.4	3.5

Table 16.3: Releases from State Prison to Parole by Release County

Releases from State Prison to Parole by Release County	Jan-19	Feb-19	Mar-19	Apr-19	May-19	Jun-19	Jul-19	Aug-19	Sep-19	Oct-19	Nov-19	Dec-19
Alameda	42	38	35	53	44	48	49	40	30	47	30	39
Alpine	1	0	0	0	0	0	0	0	0	0	1	0
Amador	1	0	0	2	2	1	1	0	0	1	1	2
Butte	7	7	12	11	12	18	12	10	10	15	11	16

Offender Demographics

Releases from State Prison to Parole by Release County (continued)	Jan-19	Feb-19	Mar-19	Apr-19	May-19	Jun-19	Jul-19	Aug-19	Sep-19	Oct-19	Nov-19	Dec-19
Calaveras	3	0	1	3	1	2	1	2	2	1	1	0
Colusa	0	1	1	0	0	2	0	4	0	0	1	2
Contra Costa	21	13	29	25	23	25	16	24	27	22	20	30
Del Norte	2	1	0	0	2	0	1	1	5	2	2	3
El Dorado	5	1	4	1	6	7	2	7	5	4	7	10
Fresno	56	46	57	48	67	66	78	61	56	74	57	75
Glenn	2	3	1	3	2	2	0	1	1	1	0	1
Humboldt	2	4	6	4	13	9	9	7	4	0	5	4
Imperial	11	3	7	10	10	11	5	12	8	4	5	4
Inyo	4	0	1	1	0	1	0	0	1	2	1	1
Kern	54	55	46	44	61	59	57	54	38	40	50	52
Kings	13	11	11	14	11	15	14	11	8	17	14	10
Lake	9	2	2	1	8	7	5	5	6	1	3	5
Lassen	1	0	1	0	1	1	0	1	0	0	0	1
Los Angeles	569	439	483	472	531	600	455	513	463	538	477	516
Madera	11	5	7	9	9	9	5	5	14	4	7	7
Marin	1	0	3	1	2	3	5	3	3	1	2	0
Mariposa	1	0	1	0	2	1	1	0	1	2	1	0
Mendocino	7	5	3	3	7	7	7	4	4	4	3	1
Merced	11	10	14	19	18	22	11	12	7	7	14	19
Modoc	0	0	0	0	0	0	0	0	0	0	0	2
Mono	0	0	0	1	0	0	0	0	2	1	0	1
Monterey	17	18	22	18	19	28	23	29	19	13	23	18
Napa	3	6	4	2	4	2	3	4	3	8	4	5
Nevada	1	0	2	1	1	0	1	2	1	2	0	1
Orange	97	81	81	75	118	83	70	63	90	82	85	84
Placer	10	5	5	5	3	8	6	8	5	3	3	8
Plumas	2	0	0	1	0	2	0	3	3	0	1	2
Riverside	140	99	99	105	135	136	109	146	116	121	126	131
Sacramento	79	82	77	74	105	77	72	72	60	67	68	69
San Benito	3	0	3	3	4	0	0	0	2	0	0	0
San Bernardino	134	92	119	105	134	127	131	108	103	102	108	114
San Diego	116	80	111	99	112	111	106	110	102	122	104	85

Offender Demographics

Releases from State Prison to Parole by Release County (continued)	Jan-19	Feb-19	Mar-19	Apr-19	May-19	Jun-19	Jul-19	Aug-19	Sep-19	Oct-19	Nov-19	Dec-19
San Francisco	26	16	27	31	22	31	17	26	16	19	26	18
San Joaquin	32	32	30	36	39	31	35	37	37	55	27	39
San Luis Obispo	7	11	8	14	14	7	12	13	9	11	12	12
San Mateo	10	11	19	7	24	22	13	15	16	13	12	13
Santa Barbara	14	13	20	9	13	15	11	16	16	11	13	8
Santa Clara	41	36	36	37	40	42	35	39	20	32	45	35
Santa Cruz	2	6	3	4	3	4	7	5	6	6	7	3
Shasta	18	13	11	10	12	16	14	18	17	12	18	13
Sierra	0	0	0	0	0	0	0	0	0	0	0	0
Siskiyou	3	3	1	5	6	3	6	2	3	3	4	0
Solano	12	7	9	13	29	12	14	8	7	9	12	16
Sonoma	14	11	14	14	16	11	5	13	12	11	10	14
Stanislaus	23	20	17	24	19	23	24	22	25	28	22	22
Sutter	7	2	10	4	8	8	9	3	7	1	6	9
Tehama	6	6	5	4	5	2	8	2	7	10	4	6
Trinity	0	0	0	0	2	3	1	0	1	0	0	3
Tulare	26	23	25	21	35	26	20	25	15	20	24	18
Tuolumne	1	1	3	2	2	1	3	2	1	6	3	2
Ventura	21	21	26	28	16	26	19	25	20	18	14	17
Yolo	7	9	8	3	12	8	6	7	8	6	5	4
Yuba	11	12	7	5	16	11	5	13	5	6	7	11
Missing	2	1	1	1	6	0	3	3	0	0	1	0
Total Parole Releases	1,719	1,361	1,528	1,485	1,806	1,792	1,522	1,616	1,447	1,585	1,507	1,581

Table 16.4: Releases from State Prison to Post Release Community Supervision by Release County

Releases from State Prison to Post Release Community Supervision by Release County	Jan-19	Feb-19	Mar-19	Apr-19	May-19	Jun-19	Jul-19	Aug-19	Sep-19	Oct-19	Nov-19	Dec-19
Alameda	19	10	22	19	29	20	32	24	22	20	20	19
Alpine	0	0	0	0	0	0	0	0	0	0	0	0
Amador	3	2	1	1	3	1	2	2	3	3	3	1
Butte	18	21	20	12	18	18	19	22	8	15	16	18
Calaveras	1	3	2	1	2	1	0	0	2	3	2	1

Offender Demographics

Releases from State Prison to Post Release Community Supervision by Release County	Jan-19	Feb-19	Mar-19	Apr-19	May-19	Jun-19	Jul-19	Aug-19	Sep-19	Oct-19	Nov-19	Dec-19
Colusa	1	0	5	0	2	2	1	2	2	2	0	0
Contra Costa	10	16	9	18	25	18	11	14	16	17	12	14
Del Norte	3	4	2	1	2	7	1	2	2	1	3	3
El Dorado	6	3	3	7	4	5	8	5	5	7	5	5
Fresno	82	62	57	82	92	77	72	66	79	74	67	85
Glenn	1	1	4	1	1	1	0	2	5	4	2	3
Humboldt	6	9	11	8	16	8	7	5	8	11	13	8
Imperial	9	7	9	9	16	6	11	5	5	9	6	8
Inyo	0	2	0	0	0	0	2	1	3	3	0	1
Kern	64	48	59	54	74	63	59	64	63	61	79	78
Kings	13	10	15	14	18	13	9	10	13	20	18	12
Lake	5	4	5	13	9	9	5	5	4	6	5	10
Lassen	2	1	2	1	0	4	0	2	5	3	2	2
Los Angeles	446	387	428	377	526	413	401	440	382	415	377	416
Madera	12	12	10	9	25	4	10	10	11	18	15	15
Marin	1	1	2	1	1	1	0	1	2	3	6	2
Mariposa	1	1	1	0	2	1	0	0	1	0	0	1
Mendocino	6	6	5	2	8	6	6	6	3	8	7	3
Merced	14	10	9	14	13	10	11	10	11	15	13	9
Modoc	0	0	1	0	1	0	1	0	0	1	1	1
Mono	1	0	0	0	0	0	1	0	0	0	0	0
Monterey	16	14	28	22	29	19	26	18	13	19	23	18
Napa	2	4	2	4	3	5	4	1	0	2	1	2
Nevada	2	1	1	1	0	3	1	3	3	2	2	2
Orange	71	72	64	55	91	59	55	69	53	56	58	56
Placer	6	3	9	10	13	7	11	6	13	3	7	11
Plumas	2	2	2	0	0	0	2	0	1	1	0	3
Riverside	145	115	108	116	141	106	119	108	111	120	112	115
Sacramento	87	80	90	74	96	67	95	81	69	87	78	92
San Benito	2	4	1	3	3	5	1	3	5	4	7	2
San Bernardino	166	117	140	153	176	147	141	148	131	143	132	159
San Diego	110	98	96	114	124	86	125	100	115	109	99	90

Offender Demographics

Releases from State Prison to Post Release Community Supervision by Release County	Jan-19	Feb-19	Mar-19	Apr-19	May-19	Jun-19	Jul-19	Aug-19	Sep-19	Oct-19	Nov-19	Dec-19
San Francisco	8	5	8	9	10	9	11	11	13	9	6	4
San Joaquin	46	31	23	31	45	32	31	42	33	49	35	45
San Luis Obispo	11	6	5	10	10	6	8	6	8	4	9	12
San Mateo	8	8	6	7	11	14	12	7	5	16	11	13
Santa Barbara	13	15	14	8	11	10	11	19	11	15	10	12
Santa Clara	43	37	26	38	39	38	24	38	29	24	31	29
Santa Cruz	2	8	7	2	7	14	4	6	6	4	7	7
Shasta	21	19	17	16	23	14	17	24	17	16	22	14
Sierra	0	0	1	0	0	1	0	0	0	0	0	0
Siskiyou	0	3	2	4	4	1	2	2	1	1	4	0
Solano	16	11	16	15	21	16	14	9	18	19	14	20
Sonoma	12	10	11	14	14	9	13	14	12	16	13	15
Stanislaus	35	20	28	33	35	39	30	32	32	32	36	29
Sutter	5	4	3	6	6	5	1	4	3	5	2	5
Tehama	9	10	4	7	7	7	4	6	7	7	5	5
Trinity	3	1	1	1	1	1	0	2	3	0	0	2
Tulare	19	25	28	20	26	20	21	19	23	16	20	22
Tuolumne	6	2	1	3	2	3	3	2	5	3	1	0
Ventura	28	22	21	27	25	33	21	19	22	25	32	31
Yolo	8	4	5	8	8	7	6	8	5	12	6	13
Yuba	5	6	10	3	3	8	7	10	2	11	5	11
Missing	0	0	0	0	0	0	1	0	0	1	0	0
Total Post Release Community Supervision Releases	1,631	1,377	1,460	1,458	1,871	1,479	1,490	1,515	1,424	1,550	1,460	1,554

Offender Demographics

Table 16.5: Releases from State Prison by Sentence Type

Releases from State Prison by Sentence Type	Jan-19	Feb-19	Mar-19	Apr-19	May-19	Jun-19	Jul-19	Aug-19	Sep-19	Oct-19	Nov-19	Dec-19
Determinate Sentencing Law	2,357	1,986	2,153	2,144	2,666	2,370	2,173	2,279	2,060	2,320	2,123	2,247
Second Striker	904	723	776	736	968	821	786	809	796	790	789	825
Third Striker	34	7	9	14	7	11	8	12	10	14	8	21
Lifer	114	65	112	107	90	127	84	85	48	74	91	118
Life without Parole	3	0	2	3	5	1	1	4	5	3	0	5
Condemned	0	1	1	1	1	0	1	1	0	1	1	2
Others	62	44	36	30	38	32	38	26	26	39	35	41
Total Releases	3,474	2,826	3,089	3,035	3,775	3,362	3,091	3,216	2,945	3,241	3,047	3,259

Table 16.6: Releases from State Prison by Average Length of Stay and Sentence Type (in Years)

Releases from State Prison by Average Length of Stay and Sentence Type (in Years)	Jan-19	Feb-19	Mar-19	Apr-19	May-19	Jun-19	Jul-19	Aug-19	Sep-19	Oct-19	Nov-19	Dec-19
Determinate Sentencing Law	2.1	2.1	2.1	2.1	2.0	2.6	2.2	2.4	2.2	2.2	2.3	2.0
Second Striker	3.8	3.6	3.8	3.4	3.7	4.0	3.7	3.7	4.0	3.9	3.9	4.0
Third Striker	22.2	19.2	21.5	20.1	21.1	20.9	18.6	16.9	17.7	20.5	20.7	20.4
Lifer	25.2	24.0	24.3	24.6	22.8	23.6	25.0	23.3	21.4	20.9	22.7	23.6
Life without Parole	21.4	0.0	11.1	37.5	16.2	5.9	30.6	22.5	20.9	28.2	0.0	28.3
Condemned	0.0	32.7	40.0	9.5	36.6	0.0	37.1	19.4	0.0	32.2	21.2	32.0
Others	0.7	0.6	1.2	0.6	1.0	1.0	1.9	0.5	0.6	2.2	0.7	1.2
Average Length of Stay	3.5	3.0	3.4	3.3	3.0	3.8	3.3	3.4	3.1	3.2	3.4	3.5

Table 16.7: Releases from State Prison by Sex Registrant Population

Releases from State Prison by Sex Registrant Population	Jan-19	Feb-19	Mar-19	Apr-19	May-19	Jun-19	Jul-19	Aug-19	Sep-19	Oct-19	Nov-19	Dec-19
Male Sex Registrants	301	279	312	299	376	352	317	291	294	346	280	319
Female Sex Registrants	5	3	1	5	2	5	4	3	7	2	2	3
Total Sex Registrant Population Released	306	282	313	304	378	357	321	294	301	348	282	322

17.0: Parolee Population Source Data (January 2019 through December 2019)

Table 17.1: Parolee Population

Parolee Population	Jan-19	Feb-19	Mar-19	Apr-19	May-19	Jun-19	Jul-19	Aug-19	Sep-19	Oct-19	Nov-19	Dec-19
Northern Region	21,456	21,657	21,718	21,849	21,984	22,282	22,290	22,460	22,476	22,444	22,506	22,525
Southern Region	27,587	27,720	27,718	27,840	28,083	28,539	28,660	29,062	29,209	29,254	29,347	29,396
Region Unknown	7	0	1	1	1	1	0	0	0	0	0	2
Total Active Parolee Population	49,050	49,377	49,437	49,690	50,068	50,822	50,950	51,522	51,685	51,698	51,853	51,923

Table 17.2: Parolee Population by Parole County

Parolee Population by Parole County	Jan-19	Feb-19	Mar-19	Apr-19	May-19	Jun-19	Jul-19	Aug-19	Sep-19	Oct-19	Nov-19	Dec-19
Alameda	1,530	1,541	1,545	1,525	1,526	1,561	1,576	1,566	1,556	1,574	1,559	1,564
Alpine	2	2	2	2	2	2	2	3	3	3	4	4
Amador	28	27	25	29	27	29	28	28	25	24	24	23
Butte	395	392	387	379	378	388	375	372	369	354	349	354
Calaveras	13	13	12	14	14	14	15	15	17	16	16	15
Colusa	23	24	23	24	24	24	24	25	24	27	24	26
Contra Costa	692	711	738	749	754	769	757	761	766	760	773	778
Del Norte	40	39	37	36	38	39	39	41	46	43	41	40
El Dorado	135	141	141	140	148	150	153	152	144	136	141	140
Fresno	2,122	2,151	2,165	2,200	2,208	2,238	2,246	2,288	2,321	2,344	2,347	2,354
Glenn	36	34	37	34	34	36	38	36	36	39	39	37
Humboldt	182	185	177	183	183	185	195	194	198	195	194	195
Imperial	218	217	211	204	209	212	214	216	216	210	211	198
Inyo	15	15	13	11	12	13	11	11	11	10	10	9
Kern	1,473	1,492	1,489	1,482	1,469	1,494	1,493	1,492	1,502	1,489	1,513	1,494
Kings	492	503	516	518	537	558	561	580	576	576	589	595
Lake	109	109	116	121	117	115	115	120	121	115	111	108
Lassen	32	32	28	28	28	26	25	26	23	24	24	26
Los Angeles	15,297	15,411	15,462	15,567	15,725	16,002	16,074	16,269	16,298	16,318	16,363	16,463
Madera	158	156	158	161	152	149	145	139	136	139	137	140
Marin	56	52	54	50	48	48	47	46	45	45	42	43
Mariposa	7	8	8	7	6	5	5	5	6	5	5	5
Mendocino	172	166	163	159	165	175	179	185	180	176	173	169
Merced	421	418	416	414	416	424	417	418	417	412	411	422

Offender Demographics

Parolee Population by Parole County	Jan-19	Feb-19	Mar-19	Apr-19	May-19	Jun-19	Jul-19	Aug-19	Sep-19	Oct-19	Nov-19	Dec-19
Modoc	13	13	13	9	9	9	7	8	6	6	5	5
Mono	0	0	0	0	0	0	0	0	0	0	0	0
Monterey	533	526	530	523	535	553	544	566	561	563	578	571
Napa	87	92	96	92	105	103	92	88	87	82	82	92
Nevada	36	38	40	39	40	40	42	40	40	41	40	37
Orange	2,311	2,339	2,344	2,346	2,311	2,371	2,341	2,396	2,397	2,383	2,402	2,400
Placer	341	330	325	319	335	336	339	344	346	333	331	330
Plumas	23	24	22	20	22	21	21	20	22	21	22	19
Riverside	3,182	3,188	3,136	3,173	3,219	3,246	3,297	3,387	3,478	3,504	3,498	3,520
Sacramento	3,055	3,144	3,216	3,281	3,386	3,442	3,453	3,483	3,514	3,530	3,571	3,612
San Benito	29	28	32	32	32	31	33	33	33	33	37	34
San Bernardino	3,617	3,622	3,607	3,595	3,638	3,689	3,735	3,784	3,789	3,785	3,792	3,764
San Diego	2,964	2,944	2,956	2,956	2,979	3,019	2,996	3,007	3,030	3,052	3,081	3,054
San Francisco	880	874	880	904	900	919	906	932	918	908	931	915
San Joaquin	1,254	1,262	1,229	1,231	1,238	1,261	1,284	1,304	1,285	1,304	1,295	1,308
San Luis Obispo	856	866	854	826	817	787	810	822	813	800	796	792
San Mateo	407	414	412	414	414	424	406	415	419	411	417	412
Santa Barbara	246	241	235	238	240	244	244	250	242	234	222	210
Santa Clara	1,371	1,381	1,373	1,373	1,383	1,381	1,368	1,350	1,330	1,323	1,318	1,319
Santa Cruz	135	146	145	147	142	144	142	145	145	156	152	141
Shasta	365	367	364	376	388	400	404	409	423	433	435	446
Sierra	1	1	1	1	1	1	1	1	1	1	1	0
Siskiyou	66	63	61	61	60	60	60	62	63	61	54	56
Solano	434	432	439	454	454	459	467	467	475	470	464	453
Sonoma	360	371	388	388	392	400	392	401	411	420	415	419
Stanislaus	760	745	737	750	750	747	734	738	739	739	746	736
Sutter	149	159	164	168	173	174	169	167	163	166	160	158
Tehama	158	159	153	148	136	142	147	146	153	157	157	163
Trinity	8	8	8	8	9	7	5	5	5	5	5	4
Tulare	562	558	543	541	546	544	555	544	537	523	520	517
Tuolumne	47	46	45	43	42	42	42	34	32	34	33	34
Ventura	721	726	735	760	717	734	736	735	736	722	715	715
Yolo	247	245	240	234	237	243	244	255	265	269	278	283
Yuba	180	182	188	200	195	190	198	195	190	194	199	202

Offender Demographics

Parolee Population by Parole County												
Other Country	0	0	0	0	0	0	0	0	0	0	0	0
Out-of-State	0	0	0	0	0	0	0	0	0	0	0	0
Unknown	4	4	3	3	2	2	2	1	1	1	1	0
Missing	0	0	0	0	1	1	0	0	0	0	0	0
Total Active Parolee Population	49,050	49,377	49,437	49,690	50,068	50,822	50,950	51,522	51,685	51,698	51,853	51,923

Table 17.3: Parolee Population by Parole Agent Caseload Supervision

Parolee Population by Parole Agent Caseload Supervision	Jan-19	Feb-19	Mar-19	Apr-19	May-19	Jun-19	Jul-19	Aug-19	Sep-19	Oct-19	Nov-19	Dec-19
Deported Cases	3,895	3,985	4,074	4,180	4,258	4,319	4,410	4,548	4,573	4,614	4,650	4,684
Pending Deportation Cases	491	476	492	474	503	560	538	442	469	497	483	493
High Risk Sex Offender Cases	4,418	4,454	4,456	4,454	4,488	4,504	4,498	4,500	4,465	4,476	4,503	4,538
Known Gang Affiliate Cases	506	513	517	503	501	511	496	490	507	519	523	508
Non-High Risk Sex Offender Cases	3,696	3,725	3,752	3,813	3,804	3,875	3,899	3,899	3,933	3,962	3,974	3,980
Enhanced Outpatient Program Cases	2,665	2,683	2,698	2,707	2,764	2,796	2,796	2,825	2,855	2,868	2,881	2,896
Cases with Two or More Serious or Violent Offenses	11,371	11,440	11,429	11,507	11,576	11,812	11,854	12,051	12,126	12,142	12,184	12,207
Correctional Clinical Case Management System Cases	5,616	5,605	5,621	5,649	5,768	5,841	5,884	5,954	5,960	5,948	5,984	6,015
Interstate Cooperative Cases	1,592	1,600	1,592	1,592	1,586	1,575	1,552	1,582	1,560	1,536	1,520	1,514
Other Cases	14,800	14,896	14,806	14,811	14,820	15,029	15,023	15,231	15,237	15,136	15,151	15,088
Total Active Parolee Population	49,050	49,377	49,437	49,690	50,068	50,822	50,950	51,522	51,685	51,698	51,853	51,923

Offender Demographics

Table 17.4: Parolee Population by Sentence Type

Parolee Population by Sentence Type	Jan-19	Feb-19	Mar-19	Apr-19	May-19	Jun-19	Jul-19	Aug-19	Sep-19	Oct-19	Nov-19	Dec-19
Determinate Sentencing Law	34,529	34,714	34,743	34,874	35,138	35,681	35,800	36,193	36,312	36,286	36,341	36,342
Second Striker	8,976	9,094	9,075	9,125	9,227	9,369	9,365	9,505	9,568	9,617	9,696	9,699
Third Striker	73	75	82	88	92	99	103	108	113	120	125	139
Lifer	3,545	3,565	3,618	3,676	3,699	3,774	3,811	3,844	3,838	3,841	3,865	3,912
Life without Parole	1	1	1	1	1	0	0	0	0	0	0	0
Others	1,926	1,928	1,918	1,926	1,911	1,899	1,871	1,872	1,854	1,834	1,826	1,831
Total Active Parolee Population	49,050	49,377	49,437	49,690	50,068	50,822	50,950	51,522	51,685	51,698	51,853	51,923

Table 17.5: Parolee Population by Offense Category

Parolee Population by Offense Category	Jan-19	Feb-19	Mar-19	Apr-19	May-19	Jun-19	Jul-19	Aug-19	Sep-19	Oct-19	Nov-19	Dec-19
Crimes Against Persons	33,338	33,561	33,642	33,897	34,156	34,752	34,931	35,194	35,282	35,334	35,420	35,560
Property Crimes	7,081	7,130	7,088	7,081	7,142	7,216	7,150	7,170	7,206	7,164	7,199	7,107
Drug Crimes	1,316	1,309	1,297	1,277	1,285	1,293	1,278	1,200	1,208	1,192	1,203	1,217
Other Crimes	7,315	7,377	7,410	7,435	7,485	7,561	7,591	7,958	7,989	8,008	8,031	8,039
Total Active Parolee Population	49,050	49,377	49,437	49,690	50,068	50,822	50,950	51,522	51,685	51,698	51,853	51,923

Table 17.6: Parolee Population by Ethnicity

Parolee Population by Ethnicity	Jan-19	Feb-19	Mar-19	Apr-19	May-19	Jun-19	Jul-19	Aug-19	Sep-19	Oct-19	Nov-19	Dec-19
Black	12,628	12,665	12,668	12,721	12,841	12,988	13,024	13,133	13,150	13,123	13,180	13,219
Hispanic	20,787	20,979	21,065	21,194	21,356	21,752	21,852	22,208	22,311	22,367	22,423	22,475
White	12,280	12,362	12,356	12,404	12,473	12,615	12,576	12,638	12,688	12,662	12,715	12,695
Others	3,355	3,371	3,348	3,371	3,398	3,467	3,498	3,543	3,536	3,546	3,535	3,534
Total Active Parolee Population	49,050	49,377	49,437	49,690	50,068	50,822	50,950	51,522	51,685	51,698	51,853	51,923

Offender Demographics

Table 17.7: Parolee Population by Age

Parolee Population by Age	Jan-19	Feb-19	Mar-19	Apr-19	May-19	Jun-19	Jul-19	Aug-19	Sep-19	Oct-19	Nov-19	Dec-19
Under 18 Years	4	3	2	3	3	2	1	1	1	0	0	0
18 to 24 Years	4,730	4,701	4,658	4,624	4,642	4,643	4,615	4,615	4,539	4,467	4,449	4,389
25 to 29 Years	8,883	8,966	8,885	8,857	8,882	8,980	8,981	9,057	9,042	8,989	8,991	8,981
30 to 34 Years	7,884	7,972	7,972	8,084	8,139	8,288	8,312	8,436	8,519	8,553	8,576	8,604
35 to 39 Years	7,138	7,212	7,253	7,286	7,382	7,535	7,534	7,673	7,721	7,723	7,718	7,682
40 to 44 Years	5,283	5,322	5,384	5,434	5,490	5,601	5,621	5,703	5,734	5,819	5,863	5,930
45 to 49 Years	4,579	4,597	4,587	4,585	4,606	4,665	4,695	4,731	4,753	4,724	4,721	4,746
50 to 54 Years	3,761	3,737	3,748	3,826	3,873	3,947	3,996	4,014	4,042	4,067	4,126	4,132
55 to 59 Years	3,180	3,221	3,277	3,277	3,307	3,357	3,368	3,419	3,431	3,426	3,427	3,442
60 to 64 Years	1,910	1,912	1,910	1,943	1,954	1,989	2,011	2,048	2,065	2,072	2,094	2,102
65 Years and Older	1,698	1,734	1,761	1,771	1,790	1,815	1,816	1,825	1,838	1,858	1,888	1,915
Total Active Parolee Population	49,050	49,377	49,437	49,690	50,068	50,822	50,950	51,522	51,685	51,698	51,853	51,923

Table 17.8: Parolee Population by Average Age and Gender

Parolee Population by Average Age and Gender	Jan-19	Feb-19	Mar-19	Apr-19	May-19	Jun-19	Jul-19	Aug-19	Sep-19	Oct-19	Nov-19	Dec-19
Male Average Age	39.1	39.1	39.2	39.3	39.3	39.3	39.3	39.4	39.4	39.5	39.5	39.6
Female Average Age	37.7	37.7	37.9	37.9	37.9	37.9	38.0	37.9	38.0	37.9	37.9	37.9
Average Age	39.0	39.0	39.1	39.1	39.2	39.2	39.2	39.3	39.3	39.3	39.4	39.4

Offender Demographics

Table 17.9: Parolee Population by Serious and Violent Status

Parolee Population by Serious and Violent Status	Jan-19	Feb-19	Mar-19	Apr-19	May-19	Jun-19	Jul-19	Aug-19	Sep-19	Oct-19	Nov-19	Dec-19
Current Violent, Current Serious, Prior Violent, Prior Serious (CV/CS)	41	42	46	47	48	47	49	48	48	46	47	47
Current Violent, Current Serious, Prior Violent, No Prior Serious (CV/CS)	86	87	93	94	95	95	94	95	93	94	101	101
Current Violent, Current Serious, No Prior Violent, Prior Serious (CV/CS)	289	293	292	294	286	294	292	295	299	299	303	299
Current Violent, Current Serious, No Prior Violent, No Prior Serious (CV/CS)	3,012	3,024	3,053	3,081	3,103	3,170	3,185	3,231	3,254	3,270	3,276	3,282
Current Violent, No Current Serious, Prior Violent, Prior Serious (CV)	214	219	221	223	221	223	223	229	228	222	226	233
Current Violent, No Current Serious, Prior Violent, No Prior Serious (CV)	635	642	646	657	666	675	691	698	713	718	733	739
Current Violent, No Current Serious, No Prior Violent, Prior Serious (CV)	1,511	1,532	1,513	1,570	1,571	1,597	1,598	1,632	1,662	1,678	1,662	1,689
Current Violent, No Current Serious, No Prior Violent, No Prior Serious (CV)	17,462	17,562	17,689	17,811	17,883	18,224	18,322	18,538	18,575	18,587	18,550	18,603
No Current Violent, Current Serious, Prior Violent, Prior Serious (CS)	354	360	347	363	375	374	369	362	364	375	373	383
No Current Violent, Current Serious, Prior Violent, No Prior Serious (CS)	885	908	912	921	928	957	963	990	1,010	1,009	1,026	1,015
No Current Violent, Current Serious, No Prior Violent, Prior Serious (CS)	3,034	3,064	3,065	3,057	3,078	3,096	3,095	3,137	3,164	3,167	3,193	3,204

Offender Demographics

Parolee Population by Serious and Violent Status (continued)	Jan-19	Feb-19	Mar-19	Apr-19	May-19	Jun-19	Jul-19	Aug-19	Sep-19	Oct-19	Nov-19	Dec-19
No Current Violent, Current Serious, No Prior Violent, No Prior Serious (CS)	11,835	11,884	11,804	11,786	11,918	12,077	12,120	12,239	12,252	12,205	12,289	12,238
No Current Violent, No Current Serious, Prior Violent, Prior Serious (NCV/NCS)	405	417	426	423	426	437	434	432	426	423	428	439
No Current Violent, No Current Serious, Prior Violent, No Prior Serious (NCV/NCS)	792	793	781	774	784	786	787	802	792	787	791	786
No Current Violent, No Current Serious, No Prior Violent, Prior Serious (NCV/NCS)	939	927	906	919	962	960	958	967	946	947	954	948
No Current Violent, No Current Serious, No Prior Violent, No Prior Serious (NCV/NCS)	1,989	2,013	2,008	2,019	2,050	2,057	2,039	2,025	2,043	2,064	2,064	2,069
Current Violent, Current Serious, Unknown Prior (CV/CS)	458	468	486	483	486	493	505	517	519	526	543	535
Current Violent, No Current Serious, Unknown Prior (CV)	1,206	1,212	1,224	1,238	1,241	1,294	1,315	1,343	1,375	1,377	1,380	1,395
No Current Violent, Current Serious, Unknown Prior (CS)	1,765	1,787	1,795	1,798	1,829	1,859	1,834	1,865	1,862	1,865	1,884	1,880
No Current Violent, No Current Serious, Unknown Prior (NCV/NCS)	212	215	212	206	207	208	206	205	206	205	204	207
Others	1,926	1,928	1,918	1,926	1,911	1,899	1,871	1,872	1,854	1,834	1,826	1,831
Total Active Parolee Population	49,050	49,377	49,437	49,690	50,068	50,822	50,950	51,522	51,685	51,698	51,853	51,923

Offender Demographics

Table 17.10: Parolee Second Striker Population by Non-Violent/Violent

Parolee Second Striker Population by Non- Violent/Violent	Jan-19	Feb-19	Mar-19	Apr-19	May-19	Jun-19	Jul-19	Aug-19	Sep-19	Oct-19	Nov-19	Dec-19
Non-Violent Second Strikers	5,841	5,920	5,880	5,894	5,980	6,031	5,983	6,063	6,056	6,082	6,130	6,117
Violent Second Strikers	3,135	3,174	3,195	3,231	3,247	3,338	3,382	3,442	3,512	3,535	3,566	3,582
Total Second Striker Parolees	8,976	9,094	9,075	9,125	9,227	9,369	9,365	9,505	9,568	9,617	9,696	9,699

Table 17.11: Parolee Non-Serious, Non-Violent, Non-Sex Registrant Population

Parolee Non-Serious, Non- Violent, Non-Sex Registrant Population	Jan-19	Feb-19	Mar-19	Apr-19	May-19	Jun-19	Jul-19	Aug-19	Sep-19	Oct-19	Nov-19	Dec-19
Non-Serious, Non-Violent, Non-Sex Registrant Population with Prior Serious/Violent	528	523	511	516	552	557	554	562	554	545	545	536
Non-Serious, Non-Violent, Non-Sex Registrant Population without Prior Serious/Violent	641	658	635	655	681	680	672	681	698	705	702	693
Total Non-Serious, Non- Violent, Non-Sex Registrant Parolee Population	1,169	1,181	1,146	1,171	1,233	1,237	1,226	1,243	1,252	1,250	1,247	1,229

Table 17.12: Parolee Sex Registrant Population by Gender

Parolee Sex Registrant Population by Gender	Jan-19	Feb-19	Mar-19	Apr-19	May-19	Jun-19	Jul-19	Aug-19	Sep-19	Oct-19	Nov-19	Dec-19
Male Sex Registrants	9,815	9,898	9,942	10,007	10,054	10,174	10,216	10,278	10,282	10,347	10,385	10,444
Female Sex Registrants	111	116	117	118	116	117	118	118	121	119	122	121
Total Sex Registrant Population	9,926	10,014	10,059	10,125	10,170	10,291	10,334	10,396	10,403	10,466	10,507	10,565

Offender Demographics

Table 17.13: Parolees with a Mental Health Designation

Parolees with a Mental Health Designation	Jan-19	Feb-19	Mar-19	Apr-19	May-19	Jun-19	Jul-19	Aug-19	Sep-19	Oct-19	Nov-19	Dec-19
Correctional Clinical Case Management System	12,101	12,156	12,192	12,263	12,453	12,664	12,708	12,882	12,960	12,973	13,066	13,146
Enhanced Outpatient Program	3,797	3,832	3,843	3,862	3,923	3,979	3,986	4,020	4,044	4,076	4,100	4,122
Total Mental Health Designation Parolees	15,898	15,988	16,035	16,125	16,376	16,643	16,694	16,902	17,004	17,049	17,166	17,268

Table 17.14: Parolee at Large Population

Parolee at Large Population	Jan-19	Feb-19	Mar-19	Apr-19	May-19	Jun-19	Jul-19	Aug-19	Sep-19	Oct-19	Nov-19	Dec-19
Northern Region Parolee at Large Population	1,726	1,626	1,651	1,621	1,693	1,636	1,731	1,690	1,669	1,735	1,786	1,861
Southern Region Parolee at Large Population	2,918	2,877	2,981	2,901	2,918	2,876	2,924	2,785	2,809	2,884	2,959	3,095
Region Unassigned Parolee at Large Population	0	0	0	0	0	0	0	0	0	0	0	0
Total Parolee at Large Population	4,644	4,503	4,632	4,522	4,611	4,512	4,655	4,475	4,478	4,619	4,745	4,956

18.0: Youth Population Source Data (January 2019 through December 2019)

Table 18.1: Youth Population

Youth Population	Jan-19	Feb-19	Mar-19	Apr-19	May-19	Jun-19	Jul-19	Aug-19	Sep-19	Oct-19	Nov-19	Dec-19
Division of Juvenile Justice Youths Physically Residing in a Facility	670	675	689	695	708	705	725	723	731	753	747	752
Off-Facility Youths out to Court or in Jail	7	8	5	6	5	6	6	7	4	2	2	3
Youths who Escaped or who are on Furlough	0	0	1	1	1	1	1	2	2	2	3	2
Youths on Medical or Other Type of Release	1	1	1	0	0	0	0	0	0	0	0	0
Total Youth Population Responsible to Facility	678	684	696	702	714	712	732	732	737	757	752	757

Table 18.2: Youth Average Daily Population (Physical Count)

Youth Average Daily Population (Physical Count)	Jan-19	Feb-19	Mar-19	Apr-19	May-19	Jun-19	Jul-19	Aug-19	Sep-19	Oct-19	Nov-19	Dec-19
N.A. Chaderjian Average Daily Population	266	261	267	260	266	267	264	260	263	269	269	273
O.H. Close Average Daily Population	148	153	150	153	155	170	171	170	172	173	172	174
Ventura Average Daily Population	181	186	185	203	203	194	192	219	222	230	231	232
Pine Grove Camp Average Daily Population	71	73	79	79	78	79	78	75	74	72	76	71
Division of Adult Institutions Average Daily Population	17	18	19	18	19	19	19	18	17	17	17	17
Total In-Facility Average Daily Population	682	691	700	712	721	729	724	743	747	761	765	768

Offender Demographics

Table 18.3: Average Length of Stay of Youths Released in Months (rounded)

Average Length of Stay of Youths Released in Months (rounded)	Jan-19	Feb-19	Mar-19	Apr-19	May-19	Jun-19	Jul-19	Aug-19	Sep-19	Oct-19	Nov-19	Dec-19
Division of Juvenile Justice Cases Average Length of Stay	32.8	25.8	25.7	24.1	34.2	27.4	29.0	28.9	28.3	24.8	27.8	28.8
M Cases Average Length of Stay	7.8	16.7	0.0	31.5	29.7	29.7	11.7	0.0	37.5	16.1	24.3	0.0
E Cases Average Length of Stay	4.2	23.8	8.3	18.2	0.0	30.5	0.0	42.8	0.0	17.0	0.0	31.8
Combined M and E Cases Average Length of Stay	6.0	21.0	8.3	24.9	29.8	30.1	11.7	42.8	37.5	16.6	24.3	31.8

19.0: Glossary

California Static Risk Assessment (CSRA) – A tool that utilizes an offender’s demographic and criminal history data to predict their risk of recidivating upon release from CDCR. Offenders are categorized as having a low, moderate, or high risk to reoffend.

Caseload Supervision – Parole officers supervise parolees based on specific categories, such as sex offenders, mental health cases, deportation cases, etc. Because each of these categories requires a different amount of supervision time, ratios have been determined to provide the best possible scenario for keeping track of these parolees. The more serious or higher priority cases require more supervision, thus, requiring the Parole agent to keep in closer contact with that group than some of the less serious cases.

Compassionate Release – A process by which inmates in criminal justice systems may be eligible for immediate early release on grounds of particularly extraordinary or compelling circumstances which could not reasonably have been foreseen by the court at the time of sentencing.

Correctional Clinical Case Management System (CCCMS) – A system utilized by the California Department of Corrections and Rehabilitation (CDCR) that facilitates mental health care by linking inmates to needed services.

Department of State Hospitals (DSH) – CDCR works in conjunction with the California Department of State Hospitals to provide acute and long-term intermediate inpatient mental health care to inmate-patients.

Determinate Sentencing Law (DSL) – Effective July 1, 1977, this law provides for a sentence of confinement for a fixed time period that is specified by statute.

Enhanced Outpatient Program (EOP) – A program that provides care to mentally disordered inmate-patients who would benefit from the structure of a therapeutic environment that is less restrictive than inpatient settings.

Offender Based Information System (OBIS) – In 1976, the Offender Based Information System was created to track offender movements and status from reception through discharge. OBIS was replaced by the Strategic Offender Management System in 2012/2013.

Penal Code – The California Penal Code is a set of laws relating to crimes and punishments for crimes in the state of California.

Post Release Community Supervision (PRCS) – Under Public Safety Realignment, offenders with current (irrespective of priors) non-violent, non-serious offenses, and non-high-risk sex registrants will be discharged to post-release community supervision by county probation officers rather than state parole supervision.

Proposition 36 – A proposition that revised the Three Strikes Law to impose a life sentence only when a new felony conviction is serious or violent. It authorized re-sentencing for offenders currently serving life sentences if the third strike conviction was not serious or violent and a judge determined the sentence does not pose unreasonable risk to public safety. It continues to impose a life sentence penalty if the third strike conviction was for certain non-serious, non-violent sex or drug offenses or involved firearm possession. It maintains a life sentence penalty for felons with a non-serious, non-violent third strike if prior convictions were for rape, murder, or child molestation.

Proposition 47 – Proposition 47, enacted in November 2014, reclassifies non-serious, non-violent crimes from felonies to misdemeanors provided the perpetrator or defendant does not have previous convictions for violent crimes or certain sex offenses. Since Proposition 47 was enacted into law, approximately 10,000 offenders in prison or on parole have been eligible for resentencing. Cost-savings resulting from the reduction in the prison population due to the proposition are to be distributed to the Safe Neighborhood and Schools Fund to enhance educational, victims' compensation, and correctional programs. Proposition 47 is also known as Reduced Penalties for some Crimes Initiative and the Safe Neighborhoods and Schools Act.

Second Striker –An inmate who has one prior serious or violent felony conviction pled and proven in court and who is convicted of any new offense, which results in the new term being doubled.

Serious/Violent – Serious, as defined in Penal Code (PC) 1192.7(c) and 1192.8; and Violent, as defined in PC 667.5(c).

Strategic Offender Management System (SOMS) – CDCR's current database which automates intake, movements, counts, and scheduling processes. This database includes data converted from legacy systems like Offender Based Information System and the Distributed Data Processing System.

Third Striker – An inmate who has two or more prior serious or violent convictions pled and proven in court and who is convicted of another offense, which results in the term being at least 25 years to life.

Facility Locations

CDCR Adult Institution	Address	Mailing Address (on each facility landing page)	Parole Region
Avenal State Prison (ASP)	#1 Kings Way Avenal, CA 93204 (559) 386-0587	Avenal State Prison	Northern
California City Correctional Facility (CAC)	22844 Virginia Blvd. California City, CA 93505 (760)246-7600	California City Correctional Facility	Northern
California Correctional Center (CCC)	711-045 Center Rd. Susanville, CA 96127-0790 (530) 257-2181	California Correctional Center	Northern
California Correctional Institution (CCI)	24900 Highway 202 Tehachapi, CA 93561 (661) 822-4402	California Correctional Institution	Northern
California Health Care Facility (CHCF), Stockton	California Health Care Facility 7707 Austin Road Stockton, CA 95215 (209) 467-2500	California Health Care Facility, Stockton	Northern
California Institution for Men (CIM)	14901 Central Avenue Chino, CA 91710 (909) 597-1821	California Institution for Men	Southern
California Institution for Women (CIW)	16756 Chino-Corona Road Corona, CA 92880 (909) 597-1771	California Institution for Women	Southern
California Men's Colony (CMC)	Highway 1 San Luis Obispo, CA 93409 (805) 547-7900	California Men's Colony	Northern
California Medical Facility (CMF)	1600 California Dr. Vacaville, CA 95696 (707) 448-6841	California Medical Facility	Northern
California Rehabilitation Center (CRC)	5th Street & Western Norco, CA 92860 (951) 737-2683	California Rehabilitation Center	Southern
California State Prison, Corcoran (COR)	4001 King Avenue Corcoran, CA 93212 (559) 992-8800	California State Prison, Corcoran	Northern
California State Prison, Los Angeles County (LAC)	44750 60th Street West Lancaster, CA 93536-7620 (661) 729-2000	California State Prison, Los Angeles County	Southern

Facility Locations

California State Prison, Sacramento (SAC)	100 Prison Road Represa, CA 95671 (916) 985-8610	California State Prison, Sacramento	Northern
California State Prison, Solano (SOL)	2100 Peabody Road Vacaville, CA 95696 (707) 451-0182	California State Prison, Solano	Northern
California Substance Abuse Treatment Facility and State Prison, Corcoran (SATF-CSP, Corcoran)	900 Quebec Avenue Corcoran, CA 93212 (559) 992-7100	Substance Abuse Treatment Facility and State Prison, Corcoran	Northern
Calipatria State Prison (CAL)	7018 Blair Road Calipatria, CA 92233 (760) 348-7000	Calipatria State Prison	Southern
California State Prison, Centinela (CEN)	2302 Brown Road Imperial, CA 92251 (760) 337-7900	Centinela State Prison	Northern
Central California Women's Facility (CCWF)	23370 Road 22 Chowchilla, CA 93610 (559) 665-5531	Central California Women's Facility	Northern
Chuckawalla Valley State Prison (CVSP)	19025 Wiley's Well Rd. Blythe, CA 92225 (760) 922-5300	Chuckawalla Valley State Prison	Southern
Correctional Training Facility (CTF)	Highway 101 North * Soledad, CA 93960 (831) 678-3951	Correctional Training Facility	Northern
Deuel Vocational Institution (DVI)	23500 Kasson Road Tracy, CA 95376 (209) 835-4141	Deuel Vocational Institution	Northern
Folsom State Prison (FSP)	300 Prison Road Represa, CA 95671 (916) 985-2561	Folsom State Prison	Northern
High Desert State Prison (HDSP)	475-750 Rice Canyon Rd. Susanville, CA 96127 (530) 251-5100	High Desert State Prison	Northern
Ironwood State Prison (ISP)	19005 Wiley's Well Road Blythe, CA 92225 (760) 921-3000	Ironwood State Prison	Southern
Kern Valley State Prison (KVSP)	3000 West Cecil Avenue Delano, CA 93216-6000 (661) 721-6300	Kern Valley State Prison	Northern

Facility Locations

Mule Creek State Prison (MCSP)	4001 Highway 104 Ione, CA 95640 (209) 274-4911	Mule Creek State Prison	Northern
North Kern State Prison (NKSP)	2737 West Cecil Avenue Delano, CA 93215 (661) 721-2345 (General)	North Kern State Prison	Northern
Pelican Bay State Prison (PBSP)	5905 Lake Earl Drive Crescent City, CA 95531 (707) 465-1000	Pelican Bay State Prison	Northern
Pleasant Valley State Prison (PVSP)	24863 West Jayne Avenue Coalinga, CA 93210 (559) 935-4900	Pleasant Valley State Prison	Northern
Richard J. Donovan Correctional Facility (RJD)	480 Alta Road San Diego, CA 92179 (619) 661-6500	R.J. Donovan Correctional Facility at Rock Mountain	Southern
Salinas Valley State Prison (SVSP)	31625 Highway 101 Soledad, CA 93960 (831) 678-5500	Salinas Valley State Prison	Northern
San Quentin State Prison (SQ)	San Quentin, CA 94964 (415) 454-1460	San Quentin State Prison	Northern
Sierra Conservation Center (SCC)	5100 O'Byrnes Ferry Road Jamestown, CA 95327 (209) 984-5291	Sierra Conservation Center	Northern
Valley State Prison (VSP)	21633 Avenue 24 Chowchilla, CA 93610 (559) 665-6100	Valley State Prison	Northern
Wasco State Prison (WSP)	701 Scofield Avenue Wasco, CA 93280 (661) 758-8400	Wasco State Prison	Northern

CDCR Youth Institutions	Address	Mailing Address (on each facility landing page)
N.A. Chaderjian Youth Correctional Facility	7650 South Newcastle Road P.O. Box 213014 Stockton, CA 95215 (209) 944-6400	N.A. Chaderjian Youth Correctional Facility

Facility Locations

O.H. Close Youth Correctional Facility	7650 South Newcastle Road P.O. Box 213001 Stockton, CA 95213-9001 (209) 944-6391	<u>O.H. Close Youth Correctional Facility</u>
Pine Grove Youth Conservation Camp	13630 Aqueduct-Volcano Road P.O. Box 1040 Pine Grove, CA 95665 (209) 296-7581	<u>Pine Grove Youth Conservation Camp</u>
Ventura Youth Correctional Facility	3100 Wright Road Camarillo, CA 93010 (805) 485-7951	<u>Ventura Youth Correctional Facility</u>

Department of Corrections and Rehabilitation Headquarters

9838 Old Placerville Rd

Sacramento, CA 95827

Richard A. McGee Correctional Training Center

9850 Twin Cities Rd

Galt, CA 95632

January 2018 through December 2018 Admissions to State Prison by County of Commitment

2018 Admissions Number of Counties in Range

- 0 - 1,500: 51
- 1,501 – 3000: 6
- 3,001 – 4,500: 0
- 4,501 – 6,000: 0
- 6,001 – 11,000: 1

Admissions by County

- Alameda: 624
- Alpine: 1
- Amador: 50
- Butte: 383
- Calaveras: 40
- Colusa: 27
- Contra Costa: 381
- Del Norte: 52
- El Dorado: 124
- Fresno: 1,761
- Glenn: 29
- Humboldt: 185
- Imperial: 214
- Inyo: 21
- Kern: 1,355
- Kings: 326
- Lake: 128
- Lassen: 44
- Los Angeles: 10,386
- Madera: 250
- Marin: 66
- Mariposa: 17
- Mendocino: 136
- Merced: 272
- Modoc: 16
- Mono: 8
- Monterey: 509
- Napa: 131

- Nevada: 43
- Orange: 1,727
- Placer: 295
- Plumas: 16
- Riverside: 2,684
- Sacramento: 1,546
- San Benito: 45
- San Bernardino: 2,901
- San Diego: 2,544
- San Francisco: 155
- San Joaquin: 806
- San Luis Obispo: 250
- San Mateo: 400
- Santa Barbara: 342
- Santa Clara: 867
- Santa Cruz: 170
- Shasta: 440
- Sierra: 3
- Siskiyou: 63
- Solano: 283
- Sonoma: 284
- Stanislaus: 662
- Sutter: 136
- Tehama: 173
- Trinity: 28
- Tulare: 549
- Tuolumne: 79
- Ventura: 541
- Yolo: 192
- Yuba: 149

January 2018 through December 2018 Releases from State Prison by Release County

2018 Releases Number of Counties in Range

- 0 - 1,500: 51
- 1,501 – 3000: 5
- 3,001 – 4,500: 1
- 4,501 – 6,000: 0
- 6,001 – 11,000: 1

2018 Releases by County

- Alameda: 730
- Alpine: 1
- Amador: 26
- Butte: 331
- Calaveras: 40
- Colusa: 41
- Contra Costa: 523
- Del Norte: 49
- El Dorado: 121
- Fresno: 1,579
- Glenn: 35
- Humboldt: 149
- Imperial: 160
- Inyo: 14
- Kern: 1,319
- Kings: 328
- Lake: 133
- Lassen: 25
- Los Angeles: 10,963
- Madera: 179
- Marin: 60
- Mariposa: 16
- Mendocino: 127
- Merced: 311
- Modoc: 15
- Mono: 6
- Monterey: 447

- Napa: 83
- Nevada: 39
- Orange: 1,686
- Placer: 231
- Plumas: 19
- Riverside: 2,887
- Sacramento: 1,857
- San Benito: 44
- San Bernardino: 3,259
- San Diego: 2,662
- San Francisco: 392
- San Joaquin: 836
- San Luis Obispo: 247
- San Mateo: 321
- Santa Barbara: 334
- Santa Clara: 867
- Santa Cruz: 124
- Shasta: 363
- Sierra: 2
- Siskiyou: 57
- Solano: 364
- Sonoma: 267
- Stanislaus: 687
- Sutter: 134
- Tehama: 139
- Trinity: 14
- Tulare: 523
- Tuolumne: 57
- Ventura: 523
- Yolo: 197
- Yuba: 148

January 2019 through December 2019 Admissions to State Prison by County of Commitment

2019 Admissions Number of Counties in Range

- 0 - 1,500: 51
- 1,501 – 3000: 6
- 3,001 – 4,500: 0
- 4,501 – 6,000: 0
- 6,001 – 11,000: 1

2019 Admissions by County

- Alameda: 596
- Alpine: 1
- Amador: 55
- Butte: 353
- Calaveras: 31
- Colusa: 29
- Contra Costa: 406
- Del Norte: 57
- El Dorado: 140
- Fresno: 1,524
- Glenn: 37
- Humboldt: 174
- Imperial: 136
- Inyo: 16
- Kern: 1,429
- Kings: 356
- Lake: 124
- Lassen: 41
- Los Angeles: 9,834
- Madera: 262
- Marin: 50
- Mariposa: 19
- Mendocino: 114
- Merced: 308
- Modoc: 27
- Mono: 8
- Monterey: 415
- Napa: 141

- Nevada: 45
- Orange: 1,931
- Placer: 268
- Plumas: 23
- Riverside: 2,630
- Sacramento: 1,565
- San Benito: 39
- San Bernardino: 2,794
- San Diego: 2,663
- San Francisco: 174
- San Joaquin: 794
- San Luis Obispo: 247
- San Mateo: 371
- Santa Barbara: 344
- Santa Clara: 800
- Santa Cruz: 146
- Shasta: 427
- Sierra: 1
- Siskiyou: 61
- Solano: 237
- Sonoma: 244
- Stanislaus: 662
- Sutter: 143
- Tehama: 144
- Trinity: 24
- Tulare: 521
- Tuolumne: 76
- Ventura: 540
- Yolo: 164
- Yuba: 140

January 2019 through December 2019 Releases from State Prison by Release County

2019 Releases Number of Counties in Range

- 0 - 1,500: 51
- 1,501 – 3000: 5
- 3,001 – 4,500: 1
- 4,501 – 6,000: 0
- 6,001 – 11,000: 1

2019 Releases by County

- Alameda: 751
- Alpine: 2
- Amador: 36
- Butte: 346
- Calaveras: 35
- Colusa: 28
- Contra Costa: 455
- Del Norte: 50
- El Dorado: 122
- Fresno: 1,636
- Glenn: 42
- Humboldt: 177
- Imperial: 190
- Inyo: 24
- Kern: 1,376
- Kings: 314
- Lake: 134
- Lassen: 30
- Los Angeles: 11,064
- Madera: 243
- Marin: 45
- Mariposa: 18
- Mendocino: 121
- Merced: 303
- Modoc: 8
- Mono: 7
- Monterey: 492

- Napa: 78
- Nevada: 33
- Orange: 1,768
- Placer: 168
- Plumas: 27
- Riverside: 2,879
- Sacramento: 1,898
- San Benito: 55
- San Bernardino: 3,130
- San Diego: 2,524
- San Francisco: 378
- San Joaquin: 873
- San Luis Obispo: 225
- San Mateo: 293
- Santa Barbara: 308
- Santa Clara: 834
- Santa Cruz: 130
- Shasta: 392
- Sierra: 2
- Siskiyou: 63
- Solano: 337
- Sonoma: 298
- Stanislaus: 650
- Sutter: 123
- Tehama: 143
- Trinity: 25
- Tulare: 537
- Tuolumne: 58
- Ventura: 557
- Yolo: 173
- Yuba: 190